JOHN J. HOWDEN, Wholesale and Retail Meat Market and Pork Shop
461 GEORGE STREET. PHONE 39

Ontario Bank

PETERBOROUGH BRANCH, JOHN CRANE, Mgr.

Interest allowed on all deposits of $1.00 and upwards.
Special attention to collection of Sale Notes.
Drafts issued on all points in Canada, United States and Great Britain. Bank Money Orders sold.
Private Banking Room for Ladies. Special Writing Rooms for use of Customers.

HEAD OFFICE TORONTO.

G. R. R. COCKBURN, President — CHAS. McGILL, General Manager

C. N. BROWN

Provision & Seed Merchant

DEALER IN FLOUR AND FEED, SEEDS, &C.

No. 139 Simcoe Street. **Phone No. 38**

LINDSAY & MIGHT

INSURANCE — FIRE, LIFE ACCIDENT AND PLATE GLASS

REAL ESTATE — Properties for Sale to Rent or Exchange. Rents and Accounts Collected.

H. P. LINDSAY — W. MIGHT

MONEY TO LOAN

PHONE 359. **326 GEORGE ST.**

Munro House

R. J. MUNRO, Proprietor.

THE LEADING $1 PER DAY HOUSE IN TOWN

Refurnished and Remodelled Throughout.

JOHN JAYES - Clerks - G. H. GARLICK

JOHN J. HOWDEN, Wholesale and Retail Meat Market and Pork Shop
461 GEORGE STREET. PHONE 39.

John J. Howden, Wholesale & Retail Meat Market and Pork Shop 461 GEORGE ST PHONE 39.

A. KINGSCOTE

ESTABLISHED 1868.

E. 561 No. 10436.

Peterborough Public Library

AND

Reading Rooms.

14 Days Allowed for Reading this Magazine, Periodical or Book.

RULES OF THE LIBRARY AND READING ROOM.

1. The Librar ; and 7 p.m, to
2. The Read , Satur- days til
3. Members than two Volume ree Vol- umes,
4. Members nger than the tim er week.
5. Members e Books, Maga ith repair or rep
6. Books, or writing shall
7. Member azines, or Perio
8. Membe the Library or Rea subject to expulsion or prosecution, as the rmine.

For Reference

Not to be taken

from this library

TERMS OF SUBSCRIPTION.

HONORARY MEMBERS, $40. ANNUAL SUBSCRIPTION, $1.50
JUNIOR MEMBERS, $1.00.

Family Tickets are issued at $2.50 for two, and 50 cents for each subsequent ticket.

No less than $1 will be received for any portion of the year.

Ontario Gazetteer and Business Directory

If you require a SHIPPING GUIDE, try it.

SUBSCRIPTION PRICE $5.00

UNION PUBLISHING CO., INGERSOLL

STACK

ish

PETERBOROUGH PUBLIC LIBRARY
3 3121 00822 1157

THE . . . .

DIRECTORIES

Published by the Union Publishing Co., Ingersoll, Ontario make reliable

MAILING LISTS

Write For List of Publications and Prices

OLL, NT.

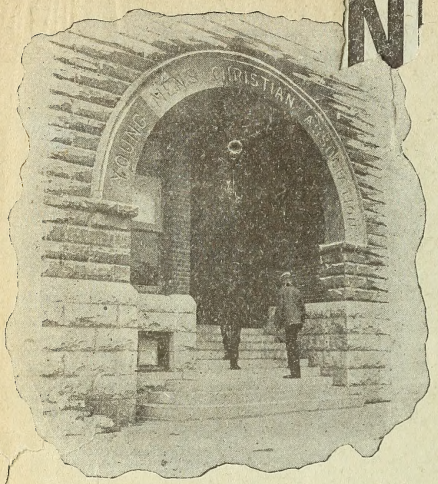

N

The Centre of Attraction
all the year round

Young Men's Christian Association

Corner George and Murray Streets.

Headquarters for Strangers

Visitors' Tickets providing full privileges free for first month in town, issued to strangers.

An Employment Bureau — A Free Boarding House Directory

A "Stranger's Fellowship Club"

Membership Privileges

SHOWER, SWIMMING, NEEDLE AND TUB BATHS

An Evening School with practical instruction for Mechanics, Clerks and Office Men.
Reading Room with the latest Papers and Magazines.
Bright Social and Game Rooms.
A well equipped Gymnasium with a qualified instructor. Tennis and other out door sports in summer.
A Bright Meeting and Song Service for men is held every Sunday at 4.15 p. m.
Bible Classes are conducted with an interesting series of studies.

Membership Fees

$5.00 entitles to all privileges. $3.00 entitles to baths and all privileges except the Gymasium and Evening School.
$2.50 Intermediate—For Young Men under 18.

The Association does a special work for Boys—Are you a Member— If not, join now.
Call and Inspect the Building and ask for an illustrated Booklet describing the work.

UNION PRESS. PUBLISHING Gen. Secy. S. S. Aplin, Ph. Director

Union Publishing Co's

PETERBOROUGH DIRECTORY

1904-5

Containing an alphabetically arranged list of Business Firms, Private Citizens, a classified list of Business and Professional Men, and a Miscellaneous Directory of Town and County Officers, Public and Private Schools, Churches, Banks, Incorporated Institutions, etc., etc.

UNION PUBLISHING COMPANY

PUBLISHERS

INGERSOLL, ONT.

PREFACE

In presenting to our patrons and the public our seventh directory of Peterborough, we feel confident that it will meet with their approval. The work has been done in a thorough manner and while errors will creep in we are satisfied that they are few.

There may be some names missed out but in most cases these may be accounted for by removals during the canvas

There are some names that may be found twice which is caused by the different spelling at the places where the names were obtained

The Classified Business Directory is a complete mirror of the business interests of the town and represents them to the outside world only as a business Directory can

The Miscellaneous Directory furnishes a large amount of information useful to strangers.

The Street Guide will be found a valuable addition

Thanking our patrons for their patronage and the public generally for the assistance they have given, we remain

Respectfully,

THE PUBLISHERS

GENERAL INDEX

Alphabetical Directory 76

Classified Business Directory 247

Miscellaneous Directory 266

Churches 271

City Officers 266

Societies 273

Street Guide 1

INDEX TO ADVERTISEMENTS

ABBREVIATIONS—Opp. Opposite

Adamson & Dobbin right botton lines
Barrie Thomas & Co. 83
Bradburn T E....left outside lines
Brown C N.....front cover
Butcher M T & Son..... 94
Calcutt Brewing & Malting Coopp 94
Canada Life Assurance Co right bottom lines
Central Milling Co Ld right top lines
Clarke F A.... ...right inside lines
Confederation Life Association..104
Corneil Wm.....106
Coughlin Bros.....opp 106
Davis-Thompson Co Ltd right top lines
Dennistoun, Peck, Kerr & Stevenson.....113
Dunslow H..... 130
Dutton R A.....121
Edmison H H.....122
Elcome Edwin 122
Engel H 124
Fair Robert & Co..... ...125
Fanning J S.....125
Garden F F.....133
Gibson A ..... right top lines
Hall Adam.....141
Hall, Medd & Davidson.....142
Hall R & Son.....143
Hatton G W.....146
Higgins W R G.....left top lines
Howden J J... lines on front cover
Howden W G..... 153
Hutchinson Geo 156
Imperial Book Co right inside lines
Kennedy H P.....left outside lines
Kingscote Alfred.....front paster
Le Brun H & Co..... ...167
Leary R H.....168
Lech Wm & Sons... 168
Lindsay & Might .... front cover
Lynch James.....173
McAllister Milling Co..... ...174
McDonald Alfred.....opp 176
McFadden M.....174
McWhinnie R.....182
Micks A E.....189
Minicolo Bros.....190
Moyes B Y..... 195
Munro R J..... front cover
North American Life Assurance Co.....gold line on front cover
O'Connell J T & Co.....200
Ontario Bank.....front cover
Otonabee Power & LightCo Ltd right top lines
Parker A.....back cover
Paterson Thos & Co 204
Peterborough Business College right bottom lines
Peterborough Fuel & Cartage Co Ld... 206
Rehill Thomas A.....opp 210
Robinson F L.....214
Rush H.....104
Sager S.....219
Sanderson W A & Co.....219
Stevens George.....right top lines
Tate Optical Co The left top lines
Toronto Savings & Loan Co right outside lines
Tully Merrell & Meredith right bottom lines
Turnbull J C & Co.....236
Turner J J & Sons.....left top lines
White & Gillespie left outside lines
Y M C A.....IV
Wilhelmy C.....left outside lines
Young C.....247

Fire, Accident, Plate Glass, Marine
Boiler and Guarantee
INSURANCE
DAVIS-THOMPSON COMPANY, LIMITED, 433 GEORGE ST.

Peterborough Street Directory

Aberdeen Ave, runs west from 87 Benson

North Side .....

12 Hayward E Mrs
Benson st intersects
Vacant lot
22 Smyth J C
30 Smith Wm
Vacant lots
Aylmer st intersects
House s w
Vacant lots
64 Cameron Alfred J
Vacant lots

South Side .....

Vacant lots
33 Vacant
Vacant lot
Aylmer st intersects
House s w
Vacant lots

Albert St, runs west from 55 Park north

North Side .....

Vacant lot
12 Theobald Thomas
16 Stocker Walter
18 Taylor Edward M
20 Finn James
24 Rickey George
28 Taylor Harry J
32 Buntin Frederick J
34 Thompson Wm
36 Garside James
38 Evans Walter
42 Lee Thomas J
46 Green Jonathan
Vacant lot
54 Frost John
58 Lawless Frank E
Vacant lot
66 McDonald James
Vacant lot
78 Russell F Mrs
Vacant lot
88 O'Brien John G
Vacant lot
98 Powell George
Shed
106 Gorman Michael
Vacant lot
114 Huffman Jane Mrs
Vacant lot

South Side .....

5 & 7 side entrances
11 Wright Robert S
Jackson st commences
Vacant lots
Lafayette ave ends
37 Payne Richard A
41 Dwyer Mamie E
45 Edwards A J
Vacant lot
57 Mitchell Sidney H
Vacant lot
67 Theobald John W
Vacant lot
73 Robinson W M
75 Squires Walter
79 Squires W, grocer
83 Panter Frederick W
87 Jones David
Vacant lot
103 Collins John
107 Culling Cornelius
111 McAndrew M J Mrs

FRED. A. CLARKE, FOR HATS, CAPS AND FURS 374 GEORGE STREET

TORONTO SAVINGS AND LOAN CO.
Deposits Received and Interest allowed from day of deposit to day of withdrawal. Office 437 GEORGE STREET

Success in life largely depends on the education you receive
The Peterborough Business College.
Gives a Sound Business Education which fits a person to at once fill a responsible position.
Day and Evening Classes
Write or call for particulars
PETERBORO, Opposite Post Office
WM. PRINGLE, Principal

W. R. G. Higgins, 137 Hunter Street.
DAIRY SUPPLIES, Milk Cans, Milk Pails, Sap Buckets, Sap Pans and Spiles
AGENT FOR "The Star" Grateless STOVES

113 Bunton Robert F
Alfred st ends

Alfred St, runs north from 120 Chamberlain

East Side.....

Vacant lot
18 Sheppard A Mrs
House s e
Albert st ends

West Side .....

House n w
11 Taylor Philip
Vacant lot
31 Brewer Charles

Anson St, runs west from 909 Water

North Side .....

2 Parker Jesse
Vacant lots

South Side.....

Vacant lot
Barn
Vacant lots
House s e

Antrim St, runs west from 176 Harvey to Smith

North Side .....

Vacant lot
House n e
Water st intersects
House n w
138 Loucks M Mrs
Lane
Barn
148 Kemp Samuel
Store n e
George st intersects
House n w
162 Hurdon S Mrs
168 Eyres Wm
172 Sauve D Mrs
178 Doris John A
180 Buckley George H
186 Hogan Mary
188 Plunkett A Mrs
Railway Crossing
Vacant lot
200 Patterson George
210 Best S H
Vacant lots
234 Hartley J J
Aylmer st intersects
238 Cluxton W H
244 Pollock J Robert
246 Vacant
258 Hawes George E
Bethune st crosses

South Side .....

Shed
House s e
Water st intersects
House s w
Barn
Vacant lots
George st intersects
Vacant lot
161 Belleghem John
163 Bebee Elmer L
167 Naish Henry E
171 Armstrong Thomas
177 Brown Robert
179 Kimberly Joseph
183 Griffith Mary J
187 Hickey Michael
189 Doupe P B
Railway crossing
197 Waldon Charles
Vacant lot
213 Blodgett Zimri
223 Whatley Charles
227 Conway R John
Aylmer st intersects
Vacant lots
House s e
Barn
Bethune st crosses

Argyle St, runs w from 813 Water

North Side.....

House n w

C. WILHELMY, 337 GEORGE ST. | ELECTRICAL & PLUMBING CONTRACTOR

We Publish DIRECTORIES of Several Cities in Ontario. Write Union Pub. Co., Ingersoll

Ask our Customers if it pays to advertise in Our Directories, and govern yourself accordingly
UNION PUBLISHING COMPANY, INGERSOLL

A. GIBSON, Jeweler and Optician
388 GEORGE STREET

Barn
10 Fitzgerald M Mrs
George st intersects
Hospital Park
R R crosses
Nicholls Hospital

South Side.....

Private grounds
Barn
George st intersects
House s w
Shed
29 Pillar John
Railway crossing
39 Jordan Bros, florists
49 Mason Francis
Shed
61 Finnie James, contractor

Ark Ave, runs s from Paterson 1 w Park

East Side.....

17 Dixon Albert

West Side.....

Not built on

Auburn St, runs n from Black Bridge foot of Smith

East Side.....

Vacant lots
66 Croly R Mrs
70 Airriess E F
76 Lilley Wm H
Vacant lot
84 Coveney Stephen
90 Kendry T E
Dunlop st intersects
Vacant lots
178 Shaw John J
180 Hayes Alexander
Moir st intersects
Vacant lot
190 Hewie S Mrs
194 Rea Thomas
200 Kendrey Edward
210 Flannery M Mrs
212 Fairman H Mrs
Vacant lots

West Side.....

Vacant lots
107 Matthews Charles W
Vacant lot
Barn
Vacant lots
181 Kemp Thomas
185 Dunnett Wm
Vacant lots
193 Carter M Mrs
195 Marshall A Mrs
Vacant lots
Auburn Woolen Co Limited The

Aylmer St, runs n from Lake to Limits 1st w of George

East Side.....

6 McGill Benjamin
14 O'Brien James
20 Skuce Elizabeth Mrs
22 Gordon Rock
Railway Crosses
Perry st intersects
Vacant lot
64 Clancy Wm
Vacant lot
76 Conroy Michael
Rink st intersects
82 Heath Milo D
84 Watson M J Mrs
88 Redmond Thomas
92 Corbman Stephen H
96 Kennedy Wm J
96 (r) Denne E Mrs
100 Tremeer E A Mrs
104 Cummings John
108 Roat H H
112 Dorris Wm
118 Peters Absalom
120 Peters Absalom, grocer
Townsend st intersects
134 Peterboro Fuel & Cartage Co Branch Office
Railway Crosses

TULLY, MERRELL & MEREDITH
Clothing, Hats, Caps, Furnishings, Custom Tailoring
ONE PRICE TO EVERYBODY. 375 and 377 GEORGE STREET

TORONTO SAVINGS AND LOAN CO'Y
Money to Loan at Lowest Current Rates of Interest. Terms to suit Borrowers.
OFFICE - 437 GEORGE STREET

THE FAIR School Books, Sporting Goods, Stationery, School Supplies WALL PAPERS, FANCY GOODS, ETC.
370 GEORGE STREET

Use DERMATONIC for the Skin

146 Mollot O V
Vacant lot
Wolfe st intersects
162 Scott Robert M
164 Scott George S
170 Allin John F
174 Gibson Charles T
178 Storey John
196 Lundy D J
Dalhousie st intersects
206 Kennedy H P
Vacant lot
House s e
Sherbrooke st intersects
Vacant lots
King st intersects
282-286 Montreal House, J B Larocque propr
294 Scheer John
302 Whitcroft Wm
306 Carr Edward
308 Guthrie Mary A Mrs
310 Robinson E Mrs
314 Allin Ice Co The
318 Store House
320 Halley L A, painter
Charlotte st intersects
Hotel n e
Robinson F L, livery
336 Percy Stephen
338 Barraclough Wm
340 Lundy Wm J
344 Thornton David
346 Chambers George
348 Heaslip P James
350 Morphet Edmund W
358 Sullivan Alonzo J, Sweeney John J & McDonald J
360 Sun Lee, laundry
Simcoe st intersects
Y. W C. A., n e
378 Church of Christ Scientist
382 McGrath T B
384 Heap S A Mrs
386 Fowler S A Mrs
388 Corneil Susan
390 Weatherhead Robert
392 Green Wm E
394 Halley Leonard A
398 Dunn C Mrs
Store s e
Hunter st intersects
406 Janes Maggie Mrs
406 Strain Isabella Mrs
406 Burns Eliza Mrs
410 Bullied Richard
412-416 Brightman T & Co, hides
Barn
Creek
422 Logan Wm, carriage maker
Brock st intersects
House n e
456 Todd Robert J
458 Hubb Frederick S
464 Metheral J & W, carriage makers
470 Fredenburgh Tobias
474 Metheral J R
476 Schneider F S
478 Metheral W G
480 Hicks Robert
Murray st intersects
House n e
488 Serginson Thomas
492 Ritchie George A
494 Alexander John
498 Cooley Thomas A
500 Galley Wm
504 Ambrose John
508 Cookson M Mrs
512 Cunningham B
514 Madill Wm
516 Meredith W H
McDonald st intersects
Private Grounds
546 Dutton Robert A
548 Jeffries John
550 Shortly Benjamin
554 Whiten George E
556 Lynch Mary A Mrs
London st intersects
House n e
570 Howey David G
574 Furber George

H. P. KENNEDY, LIVE STOCK SHIPPER, AND WHOLESALE AND RETAIL DEALER IN MEATS OF ALL KINDS. PHONE 275 340 GEORGE STREET RES. PHONE 294

WE PUBLISH DIRECTORIES OF SEVERAL CITIES IN ONTARIO
WRITE UNION PUBLISHING COMPANY, INGERSOLL, ONTARIO.

IF YOU WANT ANYTHING IN THE DIRECTORY LINE WRITE
UNION PUBLISHING CO., INGERSOLL

FRED. A. CLARKE, FOR FINE REPAIR WORK IN FURS 374 GEORGE STREET

Bond Your Employees This is a matter of Business. A Guarantee Bond issued by one of our companies relieves the necessity of asking a friend to become surety. We also issue Bonds for Contractors.
DAVIS-THOMPSON COMPANY Limited, 433 GEORGE STREET

576 Vacant
580 Richardson G B
582 Dougherty Daniel
588 Law Alexander
592 Chittick M Mrs
House s e
Dublin st intersects
Honse n e
616 Carter George
Railway Crossing
House s e
Edinburgh st intersects
House n e
658 Mann Robert
Vacant lot
House s e
Antrim st intersects
House n e
Shed
Smith st intersects
Vacant lots
Manning ave ends
690 Curtis George
Vacant lots
Aberdeen ave intersects
Vacant lots
Wolsley st crosses

West Side .....

25 Canadian Cordage & Mnfg Co Limited
Railway Crosses
Perry st intersects
57 Holt David
59 Moss John O
63 Moore Benjamin
Vacant lots
Rink st intersects
Vacant lots
85 Jamieson John
89 Naylor J B
93 Elliott J C
95 Bell Harry
99 Coughlin John
107 Wood John W
Vacant lot
117 Thomson Gilbert M
Townsend st intersects
Railway Crossing
133 Jefferson M Mrs
139 Calnan Michael
Vacant lot
155 Vacant
159 Clark Wm
Wolfe st intersects
Vacant lots
177 Robertson Josiah
179 Wareham E Mrs
193 Stevenson Arthur
Dalhousie st intersects
205 Sutcliffe J Albert
Vacant lot
Sherbrooke st intersects
247 Anderson Thomas G
249 Rush T O
G T R Property
King st intersects
Vacant lot
Store House
Charlotte st intersects
Store n w
325 Wright W G
Shed
337 Corkery Thomas
339 Parrington John B
Vacant lots
357-359 Greer T N, physician
Simcoe st intersects
House n w
Shed
373 Jarvis Walter
Vacant lot
381 Buller E Mrs
383 Dugan John W
389 Thompson Harry C
391 Casey John K Mrs
393 Armstrong Wm
305 Isbester Jacob, blacksmith
Vacant lot
Hunter st intersects
409 McNulty Frank P, physician
Vacant lots
Bowling Green
Brock st intersects

TORONTO SAVINGS AND LOAN CO.
Deposits Received and Interest allowed from day of deposit to day of withdrawal. Office 437 GEORGE STREET

Adamson & Dobbin 162 SIMCOE STREET.
Plumbing, Steam and Hot Water Heating, Tinsmithing, etc.
STOVES and RANGES, Furnaces, Enamelled and Tinware of all kinds

W. R. G. Higgins, 137 Hunter Street.
STOVES - All the Leading Stoves, Cook Stoves, Coal & Gasoline Stoves Coal Oil Stoves, Charcoal Stoves

Vacant lots
467 Hetherington Wm, blksmth
Bill Board & Wood Yard
Murray st intersects
481 Laing M Mrs, grocery
483 Laing George
485 Henry Elizabeth Mrs
487 Miller Alexander
489 Talbot W E
491 Kidd Archibald R
493 Kidd O A
495 Hamilton A R
497 Kerneghan David H
499 Lee George
501 Beal Annie Mrs
505 Allan M Mrs
507 Lafferty Leslie H
Store s w
McDonnel st insersects
521 Chatten E & Elliott J
535 Gumpricht George J
551 Cobb J H. florist
559 Higgins John
London st intersects
563 Wilson J E Mrs
567 McIntyre A A. contractor
571 Moore James H
575 Westlake Wm J
579 Lewis James
581 Skitch W F
585 Mowatt George
589 Morrison Robert J
599 Lush Nehemiah
599 Lush N & Sons, bakers
Dublin st intersects
House n w
Railway Crosses
625 Bradley James
629 Ash Arthur J
Cowling George F
Johnston Wm J
Edinburgh st intersects
Vacant lots
Antrim st intersects
House n w
Smith st intersects
Vacant lots

677 Vacant
Vacant lots
697 Cochrane George
Aberdeen Ave intersects
Vacant lots
Wolsley st crosses

Babbs Lane, runs n from 76 Gilmour

East Side.....
Not built on

West Side.....
House n w
17 Babb John
House s w

Barnardo Ave, runs w from 785 George

North Side.....
House n w
Vacant lot
Railway crossing
Kingdon G S cooper
30 Kingdon G S
Barnardo ave School
Grace Church
Conger st intersects
Vacant lot
198 McClennan Jennie Mrs
212 Syer George
Vacant lots
Smith Lawrence

South Side.....
House s w
Shed
Curtin J Mrs
Railway crossing
Vacant lots
Conger st intersects
House s w
211 Finnie Edward
Vacant lots
Wolsley st commences
Vacant lots
Bennett st commences
Vacant lots

T. E. BRADBURN, GENERAL INSURANCE AGENT
FIRE, ACCIDENT, LIFE AND LIABILITY INSURANCE. No. 334 GEORGE STREET

We Publish DIRECTORIES of Several Cities in Ontario. Write Union Pub. Co., Ingersoll

Do you want NAMES of Business Houses, use our
ONTARIO BUSINESS DIRECTORY
UNION PUBLISHING COMPANY, INGERSOLL

OTONABEE POWER AND LIGHT CO., LIMITED
Are open to supply you with Light or Power at lowest possible rates
OFFICE W. H. MELDRUM, 368 WATER STREET

Bolton Charles
Belleview st commences

Belmont Ave, runs s from Weller

East Side.....

Vacant lot
Hunter st ends
Vacant lots
18 Jones Griffin W

West Side.....

35 Davis A L

Bennett st, runs w from Barnado avenue

North Side.....

Brown George
Vacant lot
Benson st intersects
Northey W S
Vacant lot
Hawes W John
Vacant lots
Forsyth Etta M

South Side.....

Not built on

Benson st, runs n & e from 162 Smith

East Side.....

10 Clegg Charles
Vacant lot
16 Pentland J B
Barn
20 Staunton Wm A
Shed
32 Gray Wm
Vacant lots

West Side.....

Vacant lots
Benson ave commences
Vacant lot
33 Kidd R J
47 Walkey Wm H

Benson Ave, runs n from 20 Benson st

East Side.....

Vacant lot
34 Thompson Currie R C
Vacant lot
40 Blackwell Wm
Vacant lots
Aberdeen ave intersects
House n e
80 Moore M Mrs
Woolsley st intersects
Vacant lots

West Side.....

Vacant lots
Manning ave commences
Vacant lots
Aberdeen ave commences
Vacant lot
87 Fife J A
Woolsley ave intersects
Vacant lots

Bethune St, runs north from Lake

East Side.....

Canadian Cordage Co
Perry st fntersects
Sheds
Rink st interseets
Vacant lot
C P R crosses
Vacant lot
Townsend st intersects
Vacant lots
House s e
Wolfe st intersects
House n e
Vacant lot
House s e
Dalhousie st intersects
Vacant lots
House s e
Sherbrooke st intersects
G T R Property
King st intersects
G T R Station
Charlotte st intersects
Warehouse n e

THE FAIR HEADQUARTERS FOR SCHOOL BOOKS AND SCHOOL SUPPLIES
MAGAZINES, NEWSPAPERS, SOUVENIRS, STATIONERY, ETC,
370 GEORGE STREET.

TORONTO SAVINGS AND LOAN CO'Y
Money to Loan at Lowest Current Rates of Interest. Terms to suit Borrowers.
OFFICE . 437 GEORGE STREET

CANADA LIFE Established 1847
Assurance in Force over $95,000,000. Assets over $27,000,000
PETERBORO AGENCY, 129 HUNTER ST. A. A. COX, MNGR

THE TATE OPTICAL CO., - Eye Specialists
MNFG. AND REFRACTING OPTICIANS.
G. N. BABCOCK. TELEPHONE 496. 412½ GEORGE ST

Shed
Simcoe st intersects
Sheds
Hunter st intersects
House n e
Rear entrances
Vacant lots
Brock st intersects
House n e
Wood Yard
Murray st intersects
Store House & Coal Shed
McDonnel st intersects
538 Spence David
544 Caldwell W
548 Kemp Wm
552-554 Vacant
558 Norris Wm
London st intersects
562 Wainwright Mark
564 Faucett Andrew
568 Vacant
580 Wainwright Samuel F
582 Bird M Mrs
586 Lush Ewin T
Railway crosses
Vacant lot
Dublin st intersects
Vacant lot
610 Peters Charles C
618 Stone Jiles L
626 Stewart Samuel
640 Roberts Agnes J
Edinburgh st intersects
Vacant lots
658 Prophet Samuel
Vacant lot
678 Howden Jane Mrs
Antrim st ends
House n e
Smith st crosses
West Side.....
Vacant lot
11 McNamara Patrick
Vacant lot
21 McCarney John W
23 Loomis M Mrs
House s w
Perry st intersects
Vacant lots
Shed
Rink st intersects
Shed
Railway crosses
Townsend st intersects
Sheds
Wolfe st intersects
Vacant lot
177 Manley John D
179 Manley George H
183 White Wm C
Vacant lot
197 Lloyd Wm
Dalhousie st intersects
House n w
211 Morancey Edward
213 Christie Michael J
215 McIntosh Alexander
217 Henry A Mrs
219 Pearson Robert J
223 McGlynn John
227 Buckland Frank S
231 McNaughton J
House s w
Sherbrooke st intersects
House n w
253 Metheral A E
257 Head W Arthur
263 Robertson Robert
Vacant lot
277 Patton Wallace
279 Porter Hugh A
King st intersects
Store n w
Shed
293 Watt John
295 McElroy Samuel
297 McCay Frank S
299 Kelly John
301 Sandy Frank
303 Shannon Fred A
307 Latimer J W
309 Montgomery James, contractor
313 Donnelly W Henry

GROCERS | WHITE & GILLESPIE, 336 GEORGE STREET | DAIRY SUPPLIES, CREAM SEPARATORS, ETC.

WE PUBLISH DIRECTORIES OF SEVERAL CITIES IN ONTARIO
WRITE UNION PUBLISHING COMPANY, INGERSOLL, ONTARIO

To Reach Farmers Use Our County Directories
UNION PUBLISHING CO.
INGERSOLL, ONT.

FRED. A. CLARKE, FOR HATS, CAPS AND FURS 374 GEORGE STREET

BEFORE YOUR FIRE INSURANCE POLICY EXPIRES
GET RATES FROM THE LEADING INSURANCE OFFICE.
Davis-Thompson Company, Limited. 433 George St.

315 Harding R E
Store s w
Charlotte st intersects
Sheds
Simcoe st intersects
Store n w
367 Wilkinson R W
371 Harber Henry C
373 Reynolds Frank
377 Irwin A Eliza
379 Holland C M
381 Anthony Louis
333 Hoban John
385 Spencley J E
385 r De Luke Camel
385 r Ranzette Nicholas
House s w
Hunter st intersects
House n w
413 Buchanan M Mrs
421 Elliott Adam S
425 Wright John
431 King Nelson
Vacant lot
Brock st intersects
G, T. R. crosses
Vacant lot
Coal Shed
Creek
Murray st intersects
House n w
493 Hartley W F
495 Sheen Helen
499 Lawson George W
501 Worboy Jeremiah
505 Young Henry S
507 Branch Lizzie J
Vacant lot
Houses w
McDonnell st intersects
House n w
Sheds
Vacant lot
559 Hart John
London st intersects
565 Roche Georgina C A
Vacant lot

583 Bellegham Wm
Vacant lot
Unfinished
Dublin st intersects
House n w
Barn
617 Wilkins John J
Vacant lots
Edinburgh st intersects
643 Best T H
657 Hill W H
665 Breeze M Mrs
Vacant lots
Antrim st ends
Smith st crosses

Birdsall, runs west from Burnham, 1 s Hunter

North Side.....
House n w
Private Grounds

South Side.....
House s w
Private Grounds

Boliver St, runs w from 211 Park

North Side .....
House n w
10 Flowers M Mrs
12 Revoy Wm H
14 Pilling Wm
16 Lang Victoria Mrs
18 Sanderson David
20 Hutchinson Jennie
22 Mitchell M W
24 White Joseph E
William st commences
Unfinished
42 Fairley James
46 Stenton Charles A
48 Williams John
Vacant lots
John st intersects
68 Rodman J Mrs
72 Carter Wm
80 Wolstenholm James

Success in life largely depends on the education you receive
The Peterborough Business College.
Gives a Sound Business Education which fits a person to at once fill a responsible position.
Day and Evening Classes
Write or call for particulars
PETERBORO, Opposite Post Office
WM. PRINGLE, Principal

TORONTO SAVINGS AND LOAN CO.
Deposits Received and Interest allowed from day of deposit to day of withdrawal. Office 437 GEORGE STREET

W. R. G. Higgins, 137 Hunter Street.
HARDWARE
Carsenters Tools. Axes, Cross Cut Saws, Builders Hardware, Paints, Oils, Glass. CHURNS—Daisy, Queen and Leader.

86 Bennett Alexander
Vacant lot
94 Forster Joseph
Vacant lot

South Side .....

House s w
9 Jackson & Crane W T
Vacant lot
25 Hanrahan John
27 Evans Wallace
29 Pope Wm
31 Jackson James S
33 Young Wm
33½ MacPherson Frank R J
35 Unfinished
37 Unfinished
39 Unfinished
41 Unfinished
41½ Unfinished
43 Meadows F H
Shed
49 Colmer R
Vacant lot
59 Carroll Stephen
61 Adlam Frederick
63 Adlam Seth
65 Crocker Joseph
67 Saunders Albert E
Vacant lot
71 Atkin Frank
Vacant lots
Barn
Vacant lots

Bonacord st, runs w from 485 Park

North Side .....

House n w
Barn
Vacant lot
18 Henderson John
26 Ferguson James
36 Butcher R Henry
40 Franks Alexander
46 Frise Richard J
50 Lyons W H
52 Johnston James E
54 Graham Emma E Mrs
Vacant lots
72 Dawson Thomas
Railway crossing
Vacant lots
96 McKee Gordon
100 Robertson John
Vacant lot

South Side .....

Vacant lots
29 Ross C Mrs
35 Spence A B Mrs
Vacant lots
61 Yenney H A
Vacant lot
Railway crossing
Vacant lots

Brock st, runs w from river

North Side .....

Dickson st commences
Court House grounds
Park
Water st intersects
132 Carmichael D N, M D
134 Alexander & Miller, Electrical Construction Co The
134 Hudson B. artists
138 Duncan & Doupe, painters
138 Duncan & Gray, painters
140 Vacant
144 Little Windsor Hotel
George st intersects
Side entrance
166 McCullough T P, physician
168 Gardiner E W
172 Moloney John
176 Scott W D, physician
180 Bletcher Henry
184 Goodfellow A Mrs
190 McClelland M, physician
196 Boucher R P. physician
204 Henry M L
212 Cressman A W
220 McGill Charles
232 Burritt Daniel H

Ask our Customers if it pays to advertise in Our Directories, and govern yourself accordingly
UNION PUBLISHING COMPANY, INGERSOLL

C. WILHELMY, 337 GEORGE ST. | ELECTRICAL & PLUMBING CONTRACTOR | AGENT FOR ★ "The Star" Grateless STOVES

We Publish DIRECTORIES of Several Cities in Ontario. Write Union Pub. Co., Ingersoll

CENTRAL MILLING CO., LIMITED
Wholesale and Retail Thistle Down, Diamond Crown, Royal Gem Flour, Rolled Oats, Graham Flour, Cracked Wheat, Corn Meal, Wheatlets and all kinds of Pure Feeds. Phone 144.

Aylmer st intersects
254 Fitzgerald J E A, coal & wood
258 Guy Wm J
Railway crossing
Bethune st intersects
270 Connal Peter
Vacant lot
Stewart st intersects
284 Londry John
288 Maxwell Mary A Mrs
292 Reynolds John
298 Sawers Augustus
304 Kidd Robert J
306 Mulholland T D
Rubidge st intersects
House n w
Reid st intersects
House n w
352 Munro E H Mrs
Downie st intersects
358 Macknight Robert Mrs
368 Mathieson John
376 Richardson A K
Donegal st intersects
380 Morrow Wm J Mrs
392 Routly Nelson, grocer
Park st crosses

South Side.....
51 Rush Henry
House s e
Sheridan st ends
House s w
Shed
rear of Churh
113 Briggs J H
rear of Church
121 Warmington Wm
125 McCoy Frank E
Water st intersects
131 Fitzgerald& Co, carriage mkrs
141 Commercial Hotel
George st intersects
Store s w
Chambers st ends
167 Haggart John, auctioneer
181 Peterboro Hockey Rink
189 Gibbs John B
191 Lowry C Mayne
197 Baptie John D
201 Caldwell Wm, physician
205 Nugent John
207 Moore D H
209 Best Valantine
213 Boddy T E
217 Baker Thomas S
217 Duncan Albert
219 Hopkins Thomas
221 Logan Wm
Shop s e
Aylmer st intersects
Vacant lot
Bethune st intersects
Vacant lot
271 Kingan J Miss
Stewart st intersects
Private grounds
303 Warves James Mrs
Rubidge st intersects
House s w
Reid st intersects
Vacant lots
Downie st intersects
369 Sanderson A Mrs
375 Green W J
Donegal st intersects
Shed
House s e
Park st crosses

Brown St, runs west from Monaghan Rd 1 s Sherbrooke (w c l)

North Side.....
Vacant lot
Humber Charles D
Vacant lot
Vaughan Thomas H
Vacant lot
High st crosses

South Side.....
House s w
Vacant lot
Alexander John S M
Vacant lots

TULLY, MERRELL & MEREDITH
Clothing, Hats, Caps, Furnishings, Custom Tailoring
ONE PRICE TO EVERYBODY. 375 and 377 GEORGE STREET

THE FAIR School Books, Sporting Goods, Stationery, School Supplies
WALL PAPERS, FANCY GOODS, ETC.
370 GEORGE STREET

TORONTO SAVINGS AND LOAN CO'Y
Money to Loan at Lowest Current Rates of Interest. Terms to suit Borrowers.
OFFICE - 437 GEORGE STREET

Use DERMATONIC for the Skin

High st crosses

Burnham St, runs n from Little Lake to Hunter

East Side.....

Maria st intersects

Lundy J J

James st commences

Nelson Wm F
Eastwood Isaac
Harnett W Charles
Weir Robert J

Sophia st intersects

Vacant lot
Mercier Aurelia Mrs
Dixon John
Collins Wm
Vacant lot

Robinson st intersects

Wand Catharine J Mrs
Brisbin George F
Law W J
Neild John
Hummel David
Amys C H, physician
Bicknell Samuel
Stable
House s e

Hunter st crosses

West Side.....

Strickland H T

Birdsall st commences

Burnham M M Mrs
Vacant lots
McCabe James
McAllister C B
Butcher John
Wilson E R
Quinn Wm
Westcott A Mrs
Butcher Robert
Whatley Robert
Neil Harry
Calcutt Brewing & Malting Co Ld
Drain James
Stephenson John S
Hawkins Thos B
Hughes John
Shed
Vacant lots

Hunter st crosses

Cambridge, runs n from Cedar 1 w Cross

East Side.....

6 Henry John
10 Boorman John
12 Anderson John
14 Henry John jr
Vacant lot

West Side.....

Vacant lots
13 Dobson Frederick

Walnut st commences

Vacant lots

Carlisle Ave, runs east from Concession 1 n Munroe ave

North Side.....

Vacant lot
Unfinished
Blake Andrew
Rutherford J A
Flynn David
Powers Thomas
Miller Robert A
Unfinished
Mahoney M S
Whitred Albert
Vacant lot

South Side.....

Store s e
Barn
Kennedy Patrick
Hunter M Mrs
Vacant lot
Moher Maurice

Cedar St, runs w from 401 Park

North Side.....

School n w
School Grounds
18 Stenton George W

H. P. KENNEDY, LIVE STOCK SHIPPER, AND WHOLESALE AND RETAIL DEALER IN MEATS OF ALL KINDS. PHONE 275 340 GEORGE STREET RES. PHONE 294

WE PUBLISH DIRECTORIES OF SEVERAL CITIES IN ONTARIO
WRITE UNION PUBLISHING COMPANY, INGERSOLL, ONTARIO.

IF YOU WANT ANYTHING IN THE DIRECTORY LINE WRITE
UNION PUBLISHING CO., INGERSOLL

FRED. A. CLARKE, FOR FINE REPAIR WORK IN FURS 374 GEORGE STREET

Davis-Thompson Company, Limited Insurance and General Agency
G. N. W. TELEGRAPH and CANADIAN EXPRESS. 433 GEORGE STREET

22 Brand George W
28 Richardson Thomas M Mrs
32 Crowe Charles
36 Dorris T J
42 Barrett Cole
48 Fowler Wm
Vacant lot
Cross st commences
House n w
Barn
Vacant lots
Cambridge st commences
Vacant lots
118 Gould Wm
124 Anglesy Samuel J
Vacant lot

South Side.....

House s w
Vacant lot
13 Unfurnished
15 Ross Alexander H
19 McIntosh Angus
25 Murty Charles P
27 Wilson W H
31 Hardill Wm
Vacant lot
Cross st intersects
Whaley O Mrs
Falconer J C
Vacant lots

Chamberlain St, runs w from opp 86 Park

North Side.....

Vacant lot
Railway crossing
House n e
Lafayette ave commences
House n w
Vacant lot
46 Sabin Julia J
Vacant lot
62 Sanderson Richard J
66 Vacant
74 Sloan George S
76 Coursey Patrick
78 Tovey George J
Vacant lot
96 Mervin S Mrs
Vacant lots
Alfred st commences
120 McGregor Wm J
122 Stiner John H
126 Liddell John H
128 Charlibeau Joseph
134 McGill Emma Mrs
136 Holland Cornelius
138 Brownlie J S M
Moneghan Rd intersects

South Side.....

1 Wilder S B Mrs
7 Coursey B Mrs
Vacant lot
17 Taylor Wm J
Railway crossing
43 Scott John
Vacant lot
57 Casey David
Vacant lot
67 Cole John W
69 Johnston Joseph
73 Williams Wm
77 Vasse E Mrs
Vacant lots
101 Finn Mary
Vacant lots
123 Fuller James
Vacant lot
Moneghan st intersects
Vars Albert
Hall Arthur
Bishop A T

Chambers st, runs n from Hunter to Brock 1 w George

East Side.....

Rear Entrances
Terrill Lyman H
Goacher Thomas
Hartley Maggie
O'Brien Wm J

West Side.....

13 Johnston Thomas, vet surgeon

Adamson & Dobbin 162 SIMCOE STREET.
Plumbing, Steam and Hot Water Heating, Tinsmithing, etc.
STOVES and RANGES, Furnaces, Enamelled and Tinware of all kinds

TORONTO SAVINGS AND LOAN CO.
Deposits Received and Interest allowed from day of deposit to day of withdrawal. Office 437 GEORGE STREET

T. E. BRADBURN, GENERAL INSURANCE AGENT
FIRE, ACCIDENT, LIFE AND LIABILITY INSURANCE. No. 334 GEORGE STREET

W. R. G. Higgins, 137 Hunter Street. **Plumbing, Tinsmithing & Heating, Hot Water Furnaces, Hot Air and Steam Heating.**

13 Mitchell M, livery
25 Gibbs Robert, livery
27 Watson John N
29 Begley Joseph
31 Fleetwood Wm
35 Simmons Charles
Brock st intersects

Charlotte st, runs west from 322 Water

North Side.....

Market Square
Town Engineers Office
George st intersects
Store n w
160 Hoedry Louis C
160 Guerin Adler
160 Fisher George
Peterborough Fuel & Cartage Co Limited
164 Harper David R
164 Sturgeon Robert G
166 O'Brien Geoffry, grocer
168 Waller & Co, grocers
168 Waller Robert J
Snowden Harold
170 Lendrum Wm G, photographer
174 Canadian Machine Telephone Co Ld
176 English James
178 English S W
182-184 Wm English Canoe Co
186 Corneil Wm, livery
190 Snowden House
190 Hall David, barber
194 Hop Sing Laundry
196 Lake & Irwin, barbers
198 Gray J H
202 Whatley Frederiok
202 Harper E A Mrs
204 Watts Edward, shoemaker
206 White Elrick H, upholsterer
206½ Burdick Catharine Mrs
Bolin Bridget Mrs
208-210 Gemmell C G, corset & blouse mnfr
218 Peterborough Curling Club Rink
224-226 Robinson F L, vet surgeon and livery
230-232 Queens Hotel
Aylmer st intersects
236 Percy Stephen, grocer
238 Vacant
Bill Board
244 Crady James, butcher
248 Melville S J Mrs
250 Foster Richard
252 Campbell George
256 Perkins Ince & Co. who grocers
Railway Crossing
Bethune st intersects
260 Vacant
270 Pigeon Henry, physician
276 Henry Wm
276 Childrens Shelter
Stewart st intersects
290 King De Courcy physician
290 King M S Mrs
Lane
House n e
Rubidge st intersects
308 Foy Philip C
318 Bradshaw Henry
320 Carneth Henry
324 Galvin Garrett P
326 Webber Giles
328 Richardson I
Reid st intersects
334 Hall Dora J
Unfinished
Unfinished
344 Lytle Thomas
348 Jinks Benjamin B
350 Greene Carlos
352-354 Green C A, grocer
Downie st intersects
356 Smith Nellie, grocery
Park st intersects
360 Burnett Henry D
366 Fitzgerald T E
370 Hurley John

Do you want NAMES of Business Houses, use our
ONTARIO BUSINESS DIRECTORY
UNION PUBLISHING COMPANY, INGERSOLL

We Publish DIRECTORIES of Several Cities in Ontario. Write Union Pub. Co., Ingersoll

Stevens Coal IS THE Best Coal
PHONE 273. MARK STREET

374 Heffernan Philip J
386 Fanning Robert
392 Turner J J
394 Hatton J Mrs
398 McDonald J Henry
402 Rogers Wm E
Vacant lots
St Joseph st intersects
Vacant lot
420 Hobbins Dennis
Vacant lot
436 Brion Rocque
438 Bushnell James
442 Trombly John
444 Rose Henry
452 Scott Walter
456 Giles John
Vacant lots
498 McCarthy J S
Vacant lot
Moneghan Rd intersects
Hatton George W
Meharry John J

South Side.....
131 Hotel Balmoral
135-137 Stalker & Aggett, Implements &c
Customs House
George st intersects
161 Kennedy W J. blacksmith
163-5 Dunn Justus, grocer
167 Le Barr John W
169 Pearson Robert B
173 White House
Parker's Steam Dye Works
177 Parker Alfred
179 Peterboro Steam Laundry
189 Northcote B Mrs
189 Carveth Ernest
191 Dancey Samuel R
195 Wolstenholm R J, livery
199 Carney T & Dever A
203 Shanahan Mary Mrs
203 Maud Mrs
House s e
Louis st ends
House s w
213 Blanchard Wm H, V S
217 Hanna Albert
219 Moore A R
221 Holmes Homer T
225 Robinson F L
229 Delaire P V, shoemaker
Aylmer st intersects
237 Mather George
G T R Depot & Freight office
Bethune st intersects
261 Heal John H, grocer
263 Warde George F
265 Campbell J M
267 Hall David
269 Corcoran A C
Lane
273 Clegg Edward B
Vacant lot
Stewart st intersects
Vacant lots
House s e
Rubidge st intersects
House s w
Charlotte St Methodist Church
Reid st intersects
Vacant lot
341 Goard T H
347 Mather George
351 Ostrom Catharine Mrs
Park st intersects
Barn
Vacant lots
Moneghan Rd intersects
Dickinson John W
Bradburn T E

Clifton St, runs e from Rogers to Concession 1 n Douro

North Side.....
Vacant lots
Losey A Joseph

South Side.....
Store s e
Barn
Vacant lots

College st, runs n from 68 Murray to McDonnell

THE FAIR HEADQUARTERS FOR SCHOOL BOOKS AND SCHOOL SUPPLIES
MAGAZINES, NEWSPAPERS, SOUVENIRS, STATIONERY, ETC,
370 GEORGE STREET.

TORONTO SAVINGS AND LOAN CO'Y
Money to Loan at Lowest Current Rates of Interest. Terms to suit Borrowers.
OFFICE - 437 GEORGE STREET

CANADA LIFE Established 1847
Assurance in Force over $95,000,000. Assets over $27,000,000
PETERBORO AGENCY, 129 HUNTER ST. A. A. COX, MNGR

GROCERS | WHITE & GILLESPIE, 336 GEORGE STREET | DAIRY SUPPLIES, CREAM SEPARATORS, ETC.

J. J. Turner & Sons

Mnfrs. of TENTS, AWNINGS, FLAGS, WATERPROOF GOODS, COAL BAGS, FEED BAGS, AND PACK SACKS. TENTS TO RENT. DECORATING DONE

East Side.....
School Grounds
West Side .....
House n e
Shed
10 Parks Charles
16 Edwards Matthew
20 Farnum H Mrs
24 Simpson John
28 Halpany Joseph A, piano tuner
30 Gliddon Rupert
34 Jones E A
36 Browne C F
House s e

Concession St, runs n from South boundry

East Side.....
Vacant
Lane
Dennie David
Vacant lots
Mills Alice Miss
Vacant lots
Hunter st ends
Vacant lots
Munro Ave commences
Vacant lot
Smith Wm H
Kennedy Michael
Cross H, grocer
Carlisle ave commences
Vacant lot
Erskine A Mrs
Vacant lot
Norwood Rd commences
Vacant lot
McCarthy J Wesley
Finlay Joseph
Vacant lots
Anderson Alexander
Euclid ave commences
Lynch Michael
Fowler James W
McKnight Samuel
Burk Michael
Woodbine ave intersects
Whiteman J J
Maxwell Wm
Vacant lots
West Side .....
Maria st ends
Vacant lot
Heathorn Wm
Railway crosses
Beattie Wm
Shed
Campbell Wm
Vacant
Ballantyne J M
Vacant lot
Sophia st ends
Vacant lots
rear of hospital
Cox Adam
Gillespie Hugh W
House s w
Elizabeth st ends
House n w
Vacant lot
O'Connell M Mrs
Vacant lot
Douro st ends
Vacant lot
Courtney Edward
Vacant lot
Conroy James
Clifton st ends
House n w
Vacant lot
Fitzgerald Wm J
O'Connell James
Woods Wm T
Poole Thomas Mrs
Barn
O'Brien Dennis
Coughlin Ellen Mrs
Hazlitt st ends
House n w
Beavis George
Burke John
Vacant lot

WE PUBLISH DIRECTORIES OF SEVERAL CITIES IN ONTARIO
WRITE UNION PUBLISHING COMPANY, INGERSOLL, ONTARIO

To Reach Farmers Use Our County Directories
UNION PUBLISHING CO.
INGERSOLL, ONT.

FRED. A. CLARKE, FOR HATS, CAPS AND FURS 374 GEORGE STREET

Bond Your Employees This is a matter of Business. A Guarantee Bond issued by one of our companies relieves the necessity of asking a friend to become surety. We also issue Bonds for Contractors.

DAVIS-THOMPSON COMPANY Limited, 433 GEORGE STREET

Dufferin st intersects
Vacant lot
Nicholls Park
Goldey Thomas H

Conger, runs n from Railway to limits 1 w George

East Side .....
Not built on

West Side .....
7 Stabler Wm J
11 Fowler John H
19 Hawley Arthur C
Barnardo Ave intersects
Vacant lot
31 Middleton W H
Barn
Vacant lot
47 Scollie Frederick L

Crescent, runs w from the Cemetery

North Side.....
Reverse
2 McDonald Alfred
Vacant lot
8 White James
10 Kennaley Patrick
Water lots

South Side.....
Kitney Walter
Little Lake Cemetery
Haggart st commences
Little Lake Cemetery Co
1 Wise Frank
17 McGee John
15 Brown John
19 Kelleher John
21 Fife Alexander I
25 O'Dette J B
29 Goselin F J
33 Sullivan John
41 Goselin Joseph
Vacant lot
71 Williams Angus
Vacant lots
81 Winch H C
Vacant lots
Romaine st intersects
119 Girrard T Mrs
House s e
Lock st commences
Vacant lots
19 Vacant
19 Martin K Mrs
17 Letellier Archibald
15 Letellier Leger D
Vacant lot
9 Bird S Mrs
Lake st commences
5 Desautels Zotique
Vacant lot
Perry st commences

Cross, runs n from about 54 Cedar

East Side .....
Vacant lot
10 Turcotte Frank
Vacant lot
16 Turcotte Thomas
Vacant lot

West Side .....
1 Tremain G T
7 Hardwick J T
11 Crowe Joseph
13 Degan Frank C
15 Toomey K Mrs
19 Sherwood Frederick
27 Robson J T
31 Stevens Charles
Vacant lot

Dalhousie, runs w from River

North Side .....
138 Houedry Son, fancy peas
Factory n e
George st intersects
Harness Shop n w
176 Morrow R F
178 Micks A E
Creek
184 O'Neil Patrick
188 Bertram Alexander
192 Lord E E

Success in life largely depends on the education you receive **The Peterborough Business College.** Gives a Sound Business Education which fits a person to at once fill a responsible position.
Day and Evening Classes Write or call for particulars
PETERBORO, Opposite Post Office **WM. PRINGLE, Principal**

TORONTO SAVINGS AND LOAN CO.
Deposits Received and Interest allowed from day of deposit to day of withdrawal. Office 437 GEORGE STREET

W. R. G. Higgins, 137 Hunter Street.
DAIRY SUPPLIES, Milk Cans, Milk Pails, Sap Buckets, Sap Pans and Spiles
AGENT FOR Grateless STOVES "The Star"
ELECTRICAL & PLUMBING CONTRACTOR
C. WILHELMY, 337 GEORGE ST.

196 Huffman Charles H
202 Davidson C Mrs
214 Logan Robert
222 Ackerson B F
House n e
Aylmer st intersects
House n w
Railway Crosses
Bethune st intersects
262 Dusty C N
266 Cunningham F S
268 Law Bruce
270 Allison Frederick O
276 Ruetsch F
282 Clements F V
Stewart st intersects
House n w
292 Richardson J S &Belleghan J
Store n e
Rubidge st intersects
House n w
Vacant lots
Reid st intersects
Vacant lot
Park st crosses

South Side .....
Vacant lots
House s e
George st intersects
Mill s w
Vacant lot
Creek
181 Hooper Thomas H
Unfinished
193 White Wm H
199 Bell Thomas
203 Nichols A R
209 Duignan John
Vacant lot
House s e
Aylmer st intersects
House s w
249 Mitchell Arthur C
253 Martin W J
Unfinished
Railway crosses
Bethune st intersects
House s w
275 Benton George
Vacant lot
Stewart st intersects
285 Davis Robert E
287 Barrie Wm C
291 Edmunds Wm
Vacant lot
Rubidge st intersects
Vacant lots
Reid st intersects
House s w
Park st crosses

Dennistoun Ave, runs north from opp 91 Smith to Inverlea ave

East Side.....
Inverlea Park
Historical Society Museum
22 Howland Robert

West Side.....
1 McKibbin James
5 Boswell J S
9 Stuart Robert
Unfinished
Vacant lot
19 Johnston A J
25 Francis W J
31 Taylor Wm
33 Cunningham Thomas
35 Boyce John W
37 Talbot W B
Vacant lot
47 Grieve Alexander
Inverlea st commences

Dickson st, runs north from 84 Murray

East Side.....
84 Dickson Charlotte
Shed
110 Hazlitt M A Mrs
124 Davidson Wm

West Side.....
House n w
97 Helson George A

Ask our Customers if it pays to advertise in Our Directories, and govern yourself accordingly
UNION PUBLISHING COMPANY, INGERSOLL
We Publish DIRECTORIES of Several Cities in Ontario. Write Union Pub. Co., Ingersoll

A. GIBSON, Jeweler and Optician
388 GEORGE STREET

105 Fair Robert
House s w

Division St, runs north from 184 London

East Side.....

House n e
Vacant lot
22 Lumsden C Mrs
26 Seymour Charles J
28 Irwin Wm H
32 Prentice George F
House s e

West Side.....

House n w
13 Davis J Parker Mrs
19 Sanderson E M
21 Francis J Percy
25 Tuggey F T
29 McCabe M Mrs
House s w

Donegal St, runs north from 370 Hunter

East Side.....

House n e
420 Connall James H
426 Best John
430 Cottingham S
House s e
Brock st intersects
House n e
Shed
460 Hoolehan Mrs
462 Snider Harry
464 Elliot E Mrs
470 Sanderson Richard
474 King Wm G
Vacant lot
Murray st intersects
Shed
Creek
Railway Crossing
House s e
McDonnel st intersects
House n e
Barn
540 Mascaro Anthony
554 Walsh Robert
Vacant lot
London st intersects
House n e
Shed
Vacant lots
Barn
598 Kovileski Charles
Dublin st intersects
House n e
Vacant lots
Smith st crosses

West Side .....

Vacant lots
Brock st intersects
House n w
459 Huggins W Robert
465 McCarthy Hiram Mrs
469 Redman Robert R
479 Deanard George
Murray st intersects
483 Dawson Adam, contractor
485 Sanderson S Harry
489 Lewis Wm A
497 Rose John
Creek
383 Dickens Harry
Railway Crosses
Shed
McDonnel st intersects
House n w
Vacant lots
London st intersects
House n w
Barn
Vacant lots
Dublin st intersects
Vacant lots
Smith st intersects

Douro, runs e from Driscoll Terrace

Vacant lot
Railway Crossing
Cook George
Unfinished House

TULLY, MERRELL & MEREDITH
Clothing, Hats, Caps, Furnishings, Custom Tailoring
ONE PRICE TO EVERYBODY. 375 and 377 GEORGE STREET

THE FAIR School Books, Sporting Goods, Stationery, School Supplies
WALL PAPERS, FANCY GOODS, ETC.
370 GEORGE STREET

TORONTO SAVINGS AND LOAN CO'Y
Money to Loan at Lowest Current Rates of Interest. Terms to suit Borrowers.
OFFICE - 437 GEORGE STREET

Use DERMATONIC for the Skin

H. P. KENNEDY, LIVE STOCK SHIPPER, AND WHOLESALE AND RETAIL DEALER IN MEATS OF ALL KINDS. PHONE 275 340 GEORGE STREET RES. PHONE 294

WE PUBLISH DIRECTORIES OF SEVERAL CITIES IN ONTARIO
WRITE UNION PUBLISHING COMPANY, INGERSOLL, ONTARIO.

Davey John M
Stevens George S
Vacant lot
Railway crosses
Mein E Mrs
Mein Wm J
Vacant lot
Roger st intersects
Anderson John C
Dingman Julian
Deacon Louisa Mrs & Duignan J
Holland Daniel J
Fitzgerald M R Mrs
Pakenham Walter
Vacant lot
Concession st intersects

South Side .....

House s e
Shed
Vacant lot
Mark st ends
House s e
Cleary Timothy
Railway Crosses
Vacant lot
McGregor David
Rogers st intersects
Vacant lot
Beagley Thomas
Brady B J
Vacant lot
Concession st crosses

Downie, runs n from 348 Charlotte

East Side. ....

Routley Robert, baker
328 Greene Henry
324 Redding Alexander
334 Harper Hugh M
336 Moore Mary Mrs
338 Lyle M W
342 O'Brien M Miss
Vacant lot
354 Welsh Jane Mrs
356 Heffernan Wm
360 O'Brien John
Simcoe st intersects
House n e
368 O'Brien Edward
Vacant lot
386 McCelland John
396 Conway Wm E
400 Rose Alexander D
Hunter st intersects
House n e
Vacant lots
Brock st intersects
House n e
Vacant lots
Murray st intersects
Not opened up
McDonnel st intersects
House n e
540 Main T James
544 McCall Wm
546 Hill George
548 King E Mrs
554 Dredge George
Vacant lot
London st intersects
House n e
Shed
584 Curtis Wm W
Vacant lot
Dublin st intersects
614 Tremain James, weaver
Shed
Vacant lots
Edinburgh st ends
Vacant lot
Smith st Crosses
House n e
660 Saxby Wm
Victoria st intersects
House n e

West Side ....

Store n w
323 Vacant
335 Stephens E E Miss
337 McClelland C S
339 Aitcheson Wm

IF YOU WANT ANYTHING IN THE DIRECTORY LINE WRITE
UNION PUBLISHING CO., INGERSOLL

FRED. A. CLARKE, FOR FINE REPAIR WORK IN FURS 374 GEORGE STREET

Fire, Accident, Plate Glass, Marine
Boiler and Guarantee
INSURANCE
DAVIS-THOMPSON COMPANY, LIMITED, 433 GEORGE ST.

341 Gardiner David R
Vacant lot
Simcoe st intersects
House n w
379 Mahoney Thomas
House s w
Hunter st intersects
House n w
411 O'Brien James J
413 Bennett E J Mrs
415 Coulter Robert
417 Lynch Wm
419 Hallihan M E Mrs
423 Mulhern H A
437 Delaney Alice Mrs
Brock st intersects
House n w
Shed
Vacant lot
465 Oldham Thomas
Vacant lot
Murray st intersects
Not open up
McDonnel st intersects
533 Johnston W F
535 Dixon Frederick H
539 Vacant
543 Sollitt James
547 Brown Sarah H
553 Whitney J W
Vacant lot
London st intersects
House n w
Barn
573 Blodgett J Arthur
Shed
583 Hickey Edward
589 Overend Harry
Vacant lot
Dublin st intersects
Vacant lot
617 Blodgett Thomas
Vacant lot
629 Spencer Wm
Vacant lot
Edinburgh st intersects
645 Esson Wm
Smith st intersects
Vacant lot
Victoria st intersects
House n w

Driscoll Terrace, runs from Hunter

East Side.....
Side entrance
Barn
Vacant lot
(r) McGregor Wm
Hanwell H J
Pearson John
Grisdale John J
Profit F G
Whaley Timothy
Sullivan Dennis
Allen Robert
McGregor W C Mrs
Meade Thomas
Gainey John
Thibeault Joseph
Primeau J H
Power James
Cook Wm
Cook Fred
Primeau John T
O'Brien Alexander
Ball James G M
Wyatt Joseph L tailor
Ashton Frederick
Unfinished
Swanston James

West Side.....
Store n w
Barn
Lavery Patrick
Huard Stephen

Dublin St, runs west from about 71 Waterford

North Side.....
Shed
100 Harrison Thomas J
102 Milliken Samuel
Harvey st intersects

Adamson & Dobbin 162 SIMCOE STREET.
Plumbing, Steam and Hot Water Heating, Tinsmithing, etc.
STOVES and RANGES, Furnaces, Enamelled and Tinware of all kinds

TORONTO SAVINGS AND LOAN CO.
Deposits Received and Interest allowed from day of deposit to day of withdrawal. Office 437 GEORGE STREET

W. R G. Higgins, 137 Hunter Street.
STOVES - All the Leading Stoves, Cook Stoves, Coal & Gasoline Stoves Coal Oil Stoves, Charcoal Stoves

104 Finney M E Mrs
110 Johnston James
114 Metschke F Mrs
116 Thomson John
122 Graham J G, contractor
124 Miller Wm
Water st intersects
School grounds
George st intersects
Vacant lot
164 Pidgeon George
170 Robson John G
174 Miller F C
176 Robson J Mrs
182-184 Lush Thomas Mrs,bakery
186 Craig John D
188 Paterson Wm
192 Armitage Allan
Union st commences
202 Pogue John S
206 Fowler John
210 Fife Wm A
220 Bogue James, contractor
224 Martin J S
228 Isaac Wm H
230 Eastwood Vincent
Aylmer st intersects
238 Green B F
Railway crosses
Vacant lots
Bethune st intersects
262 Addems Nicholas
270 Gurney I M Mrs
272 O'Toole Wm
276 Sharpe Wm L
Vacant lot
Stewart st intersects
House n w
Lane
House n e
House n w
316 Johnston John
Vacant lots
Reid st intersects
334 McAviley Patrick
Shed
346 Hovey G F
350 Armstrong John L
Downie st intersects
Vacant lots
376 Grant Charles
Donegal st intersects
Vacant lots
404 Sharp Abraham
Vacant lot
414 McFaddin M Mrs
Vacant lots
Park st Crosses
South Side.....
Lumber Yard
Harvey st intersects
House s w
House s e
Water st intersects
House s w
House s e
George st intersects
153-155 Warne A J
157 Gray Joseph B
165-167 Mann E H,planing mill etc
175 Grizdale Wilfrid
177 McConkey R H
179 Heal James
183 Roseborough S M Mrs
Division st ends
189 McBrien Taylor
197 Turner W C
199 Moran J R
203 MacFadden T M, contractor
207 McKee Thomas
213 Graham Robert W
215 Smith Arthur
219 Wallace David
225 Doughty Wm J
231 Davidson Charles
Aylmer st commences
House s w
Shed
G T R crosses
Vacant lots
Bethune st intersects
House s w
Vacant lot

T. E. BRADBURN, GENERAL INSURANCE AGENT
FIRE, ACCIDENT, LIFE AND LIABILITY INSURANCE. No. 334 GEORGE STREET

We Publish DIRECTORIES of Several Cities in Ontario. Write Union Pub. Co., Ingersoll

Do you want NAMES of Business Houses, use our
ONTARIO BUSINESS DIRECTORY
UNION PUBLISHING COMPANY, INGERSOLL

THE FAIR HEADQUARTERS FOR SCHOOL BOOKS AND SCHOOL SUPPLIES
MAGAZINES, NEWSPAPERS, SOUVENIRS, STATIONERY, ETC,
370 GEORGE STREET.

OTONABEE POWER AND LIGHT CO., LIMITED
Are open to supply you with Light or Power at lowest possible rates
OFFICE W. H. MELDRUM, 368 WATER STREET

House s e
Stewart st intersects
Vacant lots
Shed
Rubidge st intersects
Vacant lots
Reid st intersects
Vacant lots
Downie st intersects
Vacant lot
House s e
Donegal st intersects
Vacant lot
Gilchrist st ends
Vacant lots
Park st crosses

Dufferin, runs e from Ross, 1 n Hazlitt

North Side.....

Dawson Alexander
Ross st ends
Payne Wm K
Boswell W F
Vacant lot
Rightmyer H
Furber Henry
Vacant lot
Grisdale J James
Vacant lot
Pollock Robert
Hourigan James J
McGregor David
Vacant lot

South Side.....

Vacant lots
Rogers st ends
Vacant lots
Concession st intersects

Dunlop (Auburn) runs e from Auburn 1 n Smith

North Side.....

Mitchell T S A
Vacant lots

South Side.....

House s e
Kempt Thomas
Vacant lots

Edinburgh st, runs w from the river

North Side.....

Water st intersects
Vacant lots
George st intersects
Store n w
154 Yarnold David E
156 Long Frederick
Shed
166 Birdsall C Mrs
170 Morrow J Mrs
174 Stabler H C, contractor
176 Vacant
178 Dobbin E Mrs
180 Valois Joseph
184 Rickerby John S
186 Mitchell C H J
188 Howson George H
198 Davidson M Mrs
200 Dunslow H J
202 McWilliams James
206 Gandy Frederick J
210 Windover G C
Railway crossing
220 Howland John & Redman Richard
226 Bromell Walter
232 Hounsell R T
Aylmer st intersects
Vacant lots
Bethune st intersects
House n w
274 Spenceley Martin H
280 Vincent John
282 Cronk Edward W
Stewart st intersects
286 Burnie F W
Vacant lots
Rubidge st intersects
310 Stephenson E L
Vacant lots
Reid st intersects

TORONTO SAVINGS AND LOAN CO'Y
Money to Loan at Lowest Current Rates of Interest. Terms to suit Borrowers.
OFFICE - 437 GEORGE STREET

CANADA LIFE Established 1847
Assurance in Force over $95,000,000. Assets over $27,000,000
PETERBORO AGENCY, 129 HUNTER ST. A. A. COX, MNGR

THE TATE OPTICAL CO., - Eye Specialists
MNFG. AND REFRACTING OPTICIANS.
G. N. BABCOCK. TELEPHONE 496. 412½ GEORGE ST

House n w
Vacant lot
Downie st intersects
Vacant lot
Donegal st crosses
South Side .....
Water st intersects
Vacant lots
George st intersects
Side Entrance
Shed
165 Wilson A Mrs
169 Hoban John
173 Hiscox Samuel
175 Manley H J
177 Bullied Silas
179 Crouter George W
181 Ames J H
183 McConkey S
House s e
Uni n st ends
House s w
Vacant lots
Railway Crossing
229 Barette D Mrs
Aylmer st intersects
House s w
Shed
House s e
Bethune st intersects
Vacant lot
269 Belcher J E
Shed
Stewart st intersects
Vacant lots
Rubidge st intersects
House s w
Vacant lots
Reid st intersects
House s w
Vacant lots
Downie st intersects
Vacant lots
Donegal st crosses
Rogers st intersects
Weir Archibald
Duncan Wm
Vacant lot
Moore Wm
Wall Mary Miss
Waddell A P
Hamilton Robert
Concession st crosses

Elm st, runs w from 387 Park
North Side.....
4 Lynch B Mrs
12 Torrance A
14 Armstrong W B
16 Lynn W Warren
Vacant lot
22 Lawrence E B
Vacant lot
34 McFadden Martin
Vacant lot
40 Murty James
Unfinished House
46 Kearns J W Mrs
Vacant lot
58 Armstrong John J
60 Crowley Mary Miss
66 Archambault Hildas
70 Rusaw Nelson
Vacant lots
South Side.....
Vacant lot
7 Hodgson L Mrs
9 Hayes Samuel
11 Spencer H Burgess
13 Vacant
17 Scates Henry
19 Cameron J H
21 Stortz E Mrs
25 Starr Harry
Vacant lot
33 Welsh Edward
39 Hart John P
43 Lee M Mrs
45 Corcoran Bryen
47 Callaghan E Mrs
51 Collins Peter
57 Landregan C Mrs
Vacant lot
67 Minicolo Lucy Mrs, grocer

GROCERS | WHITE & GILLESPIE, 336 GEORGE STREET | DAIRY SUPPLIES, CREAM SEPARATORS, ETC.

WE PUBLISH DIRECTORIES OF SEVERAL CITIES IN ONTARIO
WRITE UNION PUBLISHING COMPANY, INGERSOLL, ONTARIO

To Reach Farmers Use Our County Directories
UNION PUBLISHING CO.
INGERSOLL, ONT.

BEFORE YOUR FIRE INSURANCE POLICY EXPIRES
GET RATES FROM THE LEADING INSURANCE OFFICE.
Davis-Thompson Company, Limited. 433 George St.

71 Archambault Eugene
73 Cupoli John
Vacant lot
91 Haggarty B Miss
95 Schrader Augustus
99 Cronin John
109 Cronin Thomas
115 Eano M Mrs
Vacant lot
129 Hickey James T
139 Drury R W

Erskine Ave, runs n from Euclid ave 1 e Concession

East Side.....

House n e
Vacant lot
Brotherson Andrew A

West Side.....

House n w
Vacant lots

Euclid Ave, runs e from Concession 1 n Norwood Rd

North Side.....

House n e
Vacant lots
Robertson Mark W
Hogan Thomas
Tetro J W
McGrath Wm J
Armstrong Albert E
Kitchen Samuel
Erskine ave commences
Hayes George
Vacant lot
Bennett A M
Unfinished house
Vacant lot
Meeks John
Healey James

South Side.....

House s e
McMahon John J
Whittaker Wm A
Cunningham M Mrs
Vacant lot
Murphy James
Evans David
Vacant lots
Carlisle John

Fleming Place, n from 248 Hunter to Brock

West Side.....

House n w
1 Lount Frederick A
2 Frost Robert J
3 Larmonth J Herbert
4 Barlee Mabel C

East Side.....

Not built on

George, runs north and south from Westcott

East Side.....

2 Terrill Lyman H
Vacant lot
6 Neary Martin
House s e
Lake st intersects
Vacant lot
40 Desautel Damas T
Perry st intersects
44 Juby Henry E
56 Dale Thomas
McDonald A, lumber, &c
Water Front
138-158 The George Matthews Co Ld, pork packers
Wolfe st intersects
Railway tracks
184-186 Bowman Mary I Mrs, Oxford Hotel
Vacant lot
200 Guerin Tenice
Dalhousie st intersects
204 Vacant
Wilson E R, machine shop
228 Foster Wm
230 Elliott Robert
Vacant lot
Sherbrooke st intersects
Hamilton P Co Ltd Works
King st intersects

FRED. A. CLARKE, FOR HATS, CAPS AND FURS 374 GEORGE STREET

TORONTO SAVINGS AND LOAN CO.
Deposits Received and Interest allowed from day of deposit to day of withdrawal. Office 437 GEORGE STREET

Success in life largely depends on the education you receive
The Peterborough Business College.
Gives a Sound Business Education which fits a person to at once fill a responsible position.
Day and Evening Classes
Write or call for particulars
PETERBORO, Opposite Post Office
WM. PRINGLE, Principal

W. R. G. Higgins, 137 Hunter Street. HARDWARE
Carsenters Tools. Axes, Cross Cut Saws, Builders Hardware, Paints, Oils, Glass. CHURNS—Daisy, Queen and Leader.

280 Turner J J & Sons, tents, &c
294-300 Comstock Aaron, furniture
Wood Yard
Custom House & Inland Revenue
Taylor Wm
Charlotte st intersects
322 Tax Collector's Office
Green Wm Jeffrey Collector & marriage licenses
324 McGregor Wm, barber
326 Sager S, mining properties
326 Lindsay & Might, insurance
326 Star of the East Gold Mining & Milling Co Ld
326 Market Bldgs & Hall
326½ Gordon Alexander, butcher
328 Micks A E stoves
330 McCallum W J, restaurant
332 Bell Telephone Co of Canada Ld
334 Bradburn's Opera House
334 Bradburn T E, insurance
334 Bunton Wm, pass agt G T R
334 Grand Trunk Ticket Office
334 Albany Club
334 Callahan Wm H, billiards
O'Brien Mary Mrs
336 White & Gillespie, grocers
338 Denne Roland, flour & feed
340 Kennedy H P, live stock, &c
342 Hutchinson George, stoves
344 Palace Hotel, J M Brooks propr
348 Times Printing Co
350-352-354 Neill R, boots & shoes
456 The George Matthews Co. pork packers
358 Morrow R F, dentist
358 Rush Henry & Lindsay H P agents
Confederation Life Association
358 Stony Pass Mining Co
358 Masonic Hall
358 Bradburn Thomas (Estate of the late)
358 Quatermain T Q, accountant
360 Wilson MacFarlane Co Ld The, China Hall
Simcoe st intersects
362 Ormond & Walsh, druggists
364 Stenson J T, shoes
366 Stroud Tea & Coffee Co
368 Peterborough Hardware Co Ld
370 Imperial Book Co
372 Delaney Alice, millinery
374 Clarke Fred A. furs, hats, &c
374½ Turner L A, photographer
374½ Oke Samuel A
Oke Walter J
374½ Nimmo Richard dentist
376 Oke S A, fruit &c
378 Butcher J W, fancy goods
380 Connal P & Son, grocers
382 Talbot Wm E, cigars
382 Port Hope Knitting Wks
384 McWhinnie Robert, shoes
386 O'Reilly M Miss, dressmaker
386 Long J. confectionery
386 Pentland J B, dentist
388 Gibson A, jeweler
390 Edminson Herbert, drugs
392 Bee Hive
394 Brown E & Co, grocers
396 Le Brun H & Co, clothing
400 Bank of Toronto
Hunter st intersects
402 Macdonald H S, druggist
404 Peterborough Music Co
404 McCabe M Miss, music teacher
406 Federal Life Ass Co
406½ Mason F, florist
408 Moyes B Y, dry goods
408½ Wood H A, dentist
408½ De Vine D J, insurance
408½ Foresters Hall
410 Howden Wm G
410½ Morgan W J, barber etc
412 Argus E W architect
412 Paterson J A
412½ The Tate Optical Co
414 Long Harry, confectionery
414½ Brodie John

Ask our Customers if it pays to advertise in Our Directories, and govern yourself accordingly
UNION PUBLISHING COMPANY, INGERSOLL

AGENT FOR "The Star" Grateless STOVES
C. WILHELMY, 337 GEORGE ST. | ELECTRICAL & PLUMBING CONTRACTOR

We Publish DIRECTORIES of Several Cities in Ontario. Write Union Pub. Co., Ingersoll

CENTRAL MILLING CO., LIMITED
Wholesale and Retail Thistle Down, Diamond Crown, Royal Gem Flour, Rolled Oats, Graham Flour, Cracked Wheat, Corn Meal, Wheatlets and all kinds of Pure Feeds. Phone 144.

416 Jordan Bros, florists
418-420 Dutton R A. fruits
420½ Griffin Minnie M, dressmaker
420½ Hankinson W Miss
420¼ Kerr M Mrs
420½ Hickey Edward J
420½ Owens H Mrs
422 Jobe Wm, confectionery
424 Byrne James, hair goods
426 Hawley & Son, bakers
426½ Trennum J E
426½ Campbell A
426½ McGregor G R
428 The Framery
430 The Garden Printery
430 McClelland John jeweler
432 MacPherson F R J, bicycles
432 MacPherson & MacGregor Electrical Contractors
432 MacGregor T D
434 Hickey M J merchant tailor
434½ Mann Miss, dressmaker
434½ Forsyth David
436 Cottingham John J, barber
438 Miller J W, shoemaker
440 Commercial Hotel
Brock st intersects
442 Tuck Wm H, grocer
442½ Gospel Hall
444-446 Peterboro Light & Power Co
444-446 Peterborough Radial Ry Co
444-446 Peterborough Hydraulic Power Co Ld
448 Sawers Augustus, bicycles
450 Carey J W, shoes
452 Vacant
Bill Boards
458 Asling W, Shoemaker
460 McCrea George R, carriage trimmer
464 Hopper & Crafts mnfg confectioners
464 Smith Frank, blacksmith
466 Smith Frank, residence
474 Brown Wm E, physician
Murray st intersects
488 Morgan J A, physician
490 Beckett S W
492-494 McFall W A physician
500 Dundas F Mrs
502 Mann Ernest H
Bill Board
Vacant lots
McDonnell st intersects
Methodist Church
544 Hunter Robert H
House s e
London st intersects
House n e
Bill Board
580 Clotworthy James
590 Wesley Edward G
592 Cheverill Charles
594 Tailor John R
596 RoszelG I
600 Vacant
Dublin st intersects
George St School
Vacant lots
Lumber yard
Edinburgh st intersects
Vacant lot
664 Eakins James
Vacant lot
Antrim st intersects
682-684 Edgcumbe James, grocer
684½ Turner A A Miss
686 Kemp Wm, butcher
688 Taber Charles J
690 Hay Gus L
694 Burke Patrick
696 Sollitt Frank T
700 Butcher M Mrs
704 Irwin W Boyd
710 Lee Wm
Smith st intersects
718-724 Braund J T, grocer etc
Vacant lot
742 Gardner Peter
Side entrance
778 Armstrong S R

TULLY, MERRELL & MEREDITH
Clothing, Hats, Caps, Furnishings, Custom Tailoring
ONE PRICE TO EVERYBODY. 375 and 377 GEORGE STREET

THE FAIR School Books, Sporting Goods, Stationery, School Supplies
WALL PAPERS, FANCY GOODS, ETC.
370 GEORGE STREET

TORONTO SAVINGS AND LOAN CO'Y
Money to Loan at Lowest Current Rates of Interest. Terms to suit Borrowers.
OFFICE - 437 GEORGE STREET

H. P. KENNEDY, LIVE STOCK SHIPPER, AND WHOLESALE AND RETAIL DEALER IN MEATS OF ALL KINDS. PHONE 275 340 GEORGE STREET RES. PHONE 294

Use DERMATONIC for the Skin

WE PUBLISH DIRECTORIES OF SEVERAL CITIES IN ONTARIO
WRITE UNION PUBLISHING COMPANY, INGERSOLL, ONTARIO.

Lane
782 Might Wm
784 Dixon Albert E
786 Butters Fred K
Vacant lot
802 Stabler H C, contractor
804 Vacant
806 Detcher Thomas
Vacant lots
Barn s e
Argyle st intersects
House n e
846 Gilgore Thomas
Vacant lots
Lane
856 Knorr Theobald
860 Lynch J Mrs
862 Copp Wm J
864 Dredge Walter

West Side.....

Vacant lots
House s w
Lake st intersects
Vacant lot
39 Halpin M H, grocer
Perry st intersects
Vacant lot
57 Corkery John
Vacant lot
Rink st intersects
Lumber yard
Townsend st intersects
125 Gadoux Joseph
139 Goselin Francis
141 Butcher John R
Vacant lot
149 Rehill Thomas A
Vacant lot
Wolfe st begins
C P R Freight Sheds
C P R Tracks
C P R Depot
Central Milling Co Limited
Dalhousie st intersects
201 Ackerman B F Son & Co harness mnfrs
Wood Yard
221 Tully Wm C
223 Corneil Wm G
225 Dunlop Thomas
227 Galley Wm C
229 Beauregard P Mrs
231 English Wm G
235 Lewis Wm
237 Burdett Frank
239 Harris S A Mrs, grocery
Sherbrooke st intersects
241 Murray Wm
241 Crouter Albert W
243 Goselin F J, butcher
247 Duncan George A
251 English R J
255 Poole M A Miss
Shed
273 Hamilton M C Mrs
279 Hamilton P Mnfg Co
King st intersects
281 Dorland A T, grocer
281½ Vacant
283 Singer Ernest, dry goods &c
283½ Lynn R F, sechand goods
285 Carroll M J, butcher
285 McCorvey Frederick
285½ Fanning Steam Laundry & Cleaning Works
Yards
291 McCall W E, blacksmith
295 Southern Hotel, A Dunn, prop
301 Hamilton D Wm
301½ Stables
303 Payton James, pumps
305 Payton James
311 Graham E
313 Taylor Margaret Mrs
315 Forman WmC, gen store
317 Moore Monument Co
Charlotte st intersects
321 Carton George, grocer
323 Sutherland James, grocer
325 Maitland Robert
327 Hooper T H, confectionery
329 Le Gros & Co, tobacconist
329 Tremblay Alphonse

IF YOU WANT ANYTHING IN THE DIRECTORY LINE WRITE
UNION PUBLISHING CO., INGERSOLL

FRED. A. CLARKE, FOR FINE REPAIR WORK IN FURS 374 GEORGE STREET

Davis-Thompson Company, Limited Insurance and General Agency
G. N. W. TELEGRAPH and CANADIAN EXPRESS. 433 GEORGE STREET

331 City Hotel, M Connors, propr
337 Dolan James, tobacconist etc
337½ Hayes Mary E Mrs
337½ Byrne Michael
337½ DeMara Jane Mrs
339 Wilhelmy C, electrical contractors
339½ Noonan John J
339½ Carr Jabez
341 Henry Co grocers &c
343 C P R Tel & tickets
343½ Edgar James, paper & paper bags
Shook James C
Graham C G
Oakley L D
Moore W H
Turner M A
Sheffield K Mrs
Clarke Fred A
Douglas James B
Rice E C
345 Warne Wm B, drug sundries
345½ Douglas J B, boots & shoes
347 Rundle Wm G, barber
347½ Singer Mnfg Co
349 Frost R J, jeweler
351 Mason E F & Co, grocers
351½ Dayman Wm H
353-355 Hall, Richard & Son, dry goods
357 The Kingan Hardware Co Limited

Simcoe st intersects

361 Barrie Thomas & Co, furriers etc
363-365 Turnbull J C & Co, dry goods
367 Sanderson W A & Co, jeweler
369 Sutcliffe J & Son, dry goods
371 Greary E A Miss, dressmaker
373 Shortly Benjamin, harness
375-377 Tulley Merrell & Meredith clothing
379 Routley C B, fancy goods &c
381 Grafton & Co, clothing
383 Fair Robert & Co, dry goods
385-387 Cressman A W, dry goods & clothing
389 Nugent John, druggist
391 Schneider F S & Co, jeweler
393 Adams T H, ladies furnishings
395 Dickson A G, dry goods
397½ Hatton G W, barrister
397½ Cameron Duncan, merchant tailor
397½ Edmison & Dixon, barristers
397½ Ball George, tailor
397½ I O O F Hall
397½ Dever W F & Co, stock brokers
397½ Wall Mary, dressmaker
399 Madill Wm, drugs &c

Hunter st intersects

401 Fully J D, druggist
403 Simons P&Co merchant tailors,
405 Sing Lung, laundry
407 Hall Adam, stoves, etc
409-411 Lang & Maher, clothing Etc
413 Lech Wm & Sons, furs
413½ Eko Club Rooms
415 Gardiner E W, confectioner
417 Stratton A H & Co, books
419 The Examiner
421 Wrighton W H, grocer
423 O'Brien Wm J, tobacconist
423 Trennum J E, barber
425 Potvin Leandre, confectionery
427 Clegg E B & Co, furniture
429-431 Mason E F & Co, grocers
433 Davis-Thompson Co Limited insurance, etc
433 Canadian Express Co
433 G N W Telegraph Co
435 Fitzgerald J W, surveyor
435 Edwards E B, barrister
435 Dumble & Johnston, barristers
435 Clark Andrew J, insurance
435 Bogue James, contractor

TORONTO SAVINGS AND LOAN CO.
Deposits Received and Interest allowed from day of deposit to day of withdrawal. Office 437 GEORGE STREET

Adamson & Dobbin 162 SIMCOE STREET.
Plumbing, Steam and Hot Water Heating, Tinsmithing, etc.
STOVES and RANGES, Furnaces, Enamelled and Tinware of all kinds

T. E. BRADBURN, GENERAL INSURANCE AGENT
FIRE, ACCIDENT, LIFE AND LIABILITY INSURANCE. No. 334 GEORGE STREET

W. R. G. Higgins, 137 Hunter Street. **Plumbing, Tinsmithing & Heating, Hot Water Furnaces, Hot Air and Steam Heating.**

435 St Peters Total Abstinence Rooms
435 Snyder C J, ship owner
435 O'Brien Lizzie, dressmaker
435 Belcher & Heathcote, architects
Belcher J E, county engineer
435 Crown Timber Office
437 Toronto Savings & Loan Co
437 Imperial Life Agency
439 Hunter R H, grocer
439 Hoope T H, confectionery
Brock st intersects
441 Craig J D, furniture
443 Redner T A, locksmith
445 Jobe Wm, confectioner
Bill boards & Vacant lot
459 Bethany Tabernacle
461 Howden J J, butcher
461½ Jayes John
475 Y M C A
Murray st intersects
Central Park
McDonnel st intersects
521 Pratt T E, grocer
523 Peterboro Electric Laundry A Armitage propr
525 Brown Margaret Mrs
527 Stevenson Wm Mrs
539 McGrath E, physician
539 O'Sullivan M Mrs
543 Carton George
547 Jackson W E, butcher
547 Gibbs Robert
547 Shanahan Ellen Mrs
553 Hop Lee Laundry
559 Alexander C A, grocer
London st intersects
561 Denoon W Mrs, butcher
563 Elliott John M
567 Schneider George
575 Asling Wellington
579 White Francis
583 Barclay John, weaver
585 Gibson Alex
587 Brown C N
591 Cullen Martha
593 Talbot A L
595 Vacant
599 Warne A J, grocer
Dublin st intersects
Vacant lot
617 Borradaile L Mrs
621 Thompson Peter
623 Barrie Annie Mrs
627 Byers Thomas J
631 Stevens George
639 Sullivan Daniel, grocer
639 Sullivan Michael
Edinburgh st intersects
641-3 Mann John, baker & grocer
Vacant lot
655 Armour J M
659 Lindsay H P
663 Thornton John F
667 Barrie M A Mrs
671 Parnall S Mrs
Vacant lot
Antrim st intersects
687 Fitzgerald Robert, paddle mnfr
689 Vacant
693 Armstrong M Mrs
695 Bisonnette Frederick
701 Greer John
705 Lee John
709 Lee Emma J
Smith st intersects
715 Ellis K P Mrs
717 Stinson Wm T
723 Denne H Mrs
733 Lee J Bruce
Vacant lot
(r)751 Dr Barnados Home
751 Stratton J R Hon
755 Herridge Albert C
759 Drummond M Mrs
763 Thompson W J
Vacant lot
767 Hickey Patrick J
769 Casson Wm
777 O'Brien S Mrs
781 Lowes Elias E
785 Paterson David

Do you want NAMES of Business Houses, use our
ONTARIO BUSINESS DIRECTORY
UNION PUBLISHING COMPANY, INGERSOLL

We Publish DIRECTORIES of Several Cities in Ontario. Write Union Pub. Co., Ingersoll

Cash Paid for Rags, Rubbers, Copper, Brass, Zinc, Old Stoves, Etc,

GEORGE STEVENS, MARK ST. P. O. BOX 699 PHONE 273

Barnado ave commences
793 Cameron Duncan
795 Hopkins M Mrs
799 Jordan Andrew
805 Howson Edwin C
809 Pringle Wm
815 Davidson J I
819 Nugent M Mrs
823 Jordan David
Argyle st intersects
Hospital Park
Victoria ave intersects

Gilchrist, runs north from 388 Murray to Dublin

East Side.....

House n e
486 Watson John
490 Hardwick George T
Creek
Not opened up
Railway crossing
McDonnell st intersects
Vacant lot
532 Griffin J S
540 Detcher E Mrs
Vacant lot
London st intersects
Vacant lot
570 Vacant
Vacant lot
Dublin st crosses

West Side.....

Vacant lot
Not opened up
McDonnel st intersects
Vacant lot
539 Collin George H
541 Marks Wm I
551 Fabien Anthony
557 Gunn Thomas, brush mnfr
London st intersects
Vacant lot
573 Baker Charles E
Vacant lot
Dublin st crosses

Gilmour runs west from Park

North Side.....

House n w
Denne Roland
18 Fortye Robert H
20 Lancaster J Mrs
22 Chapman Thomas E
26 McCarthy Lawrence
32 Wallis G Mrs
38 Stapleton Charles S
48 McClellan Arthur J
52 Yokome F Richardson
Vacant lot
BabbsLanecommences
76 O'Brien Michael
80 Vacant
94 Johnston W W
McCreary James L
Huffman R J
Unfinished
118 Stratton R Mrs
Private grounds
130 Woods R E
Vacant lot

South Side.....

House s w
9 Eakins Thomas
11 Robertson A C
15 O'Connell Daniel
19 McClellan J H
21 Macfarlane C D
23 Miller T M Mrs
27 McCollum M Mrs
31 Dawe D D C
Unfinished
Vacant lot
St Joseph st ends
Vacant lots
77 Campbell M Mrs
Vacant lot
81 Vacant
85 McDonough T J
89 Coughlin M
Vacant lot
103 Hayes John
113 Jackson Henry
Unfinished

THE FAIR HEADQUARTERS FOR SCHOOL BOOKS AND SCHOOL SUPPLIES
MAGAZINES, NEWSPAPERS, SOUVENIRS, STATIONERY, ETC,
370 GEORGE STREET.

TORONTO SAVINGS AND LOAN CO'Y
Money to Loan at Lowest Current Rates of Interest. Terms to suit Borrowers.
OFFICE - 437 GEORGE STREET

CANADA LIFE Established 1847
Assurance in Force over $95,000,000. Assets over $27,000,000
PETERBORO AGENCY, 129 HUNTER ST. A. A. COX, MNGR

GROCERS | WHITE & GILLESPIE, 336 GEORGE STREET | DAIRY SUPPLIES, CREAM SEPARATORS, ETC.

J. J. Turner & Sons
Mnfrs. of TENTS, AWNINGS, FLAGS, WATERPROOF GOODS, COAL BAGS, FEED BAGS, AND PACK SACKS. TENTS TO RENT. DECORATING DONE

Unfinished
Vacant lot
133 Hickey John W
Vacant lot

Haggart, runs south from 1 Crescent to Lansdowne

East Side .....

Little Lake Cemetery
Vacant lots
G T R crosses
Lansdowne st crosses

West Side .....

House s w
Vacant lots
Ware st commences
House s w
Vacant lots
Shed
G T R crosses
House n w
Lansdowne st crosses

Hall, runs west from Rubidge to Reid 1 north of Hunter

North Side .....

Not built on

South Side .....

rear of R C Church

Harvey, runs north from 94 McDonnel

East Side .....

House n e
14 Nimmo Richard
18 Hazlitt I Mrs
24 Jameson F J
28 Miller J C
34 Smith W A
38 Kincaid John
London st intersects
House n e
Shed
56 O'Donnell Michael
58 Fox James
Lumber Yard
Dublin st intersects
House n e
Vacant lots
Antrim st intersects
176 Elcome Edwin, taxidermists
Vacant lot
196 Hinds A Wesley
200 Deneen Timothy
204 Yonge T C
206 Grady James
210 Oliver Selina Mrs
House s e

West Side .....

House n w
13 Britton John
Vacant lot
McWhinnie Robert
29 Baxter Robert
33 Brown J E
39 Hamilton A Mrs
London st intersects
45 Kidd M R Mrs
45 Frederick B M
51 Keenan John
57 Killen James
61 Nesbitt A F
65 Thornton Theodore
67 Thornton Robert
69 Henderson Robert
73 Mitchell Josiah
77 Fife H A
79 Cooney Johnston
Dublin st intersects
House n w
Vacant lots
Antrim st intersects
Yelland J H
McGrath John
179 Stevenson Rose Mrs
183 Corkery Sarah Mrs
185 Simson George H
195 Hubbard E Mrs
197 Pickles E Mrs
201 Morrison James T
House s w

Hazlitt, (Ashburnham) runs east from river 1 n Douro

WE PUBLISH DIRECTORIES OF SEVERAL CITIES IN ONTARIO
WRITE UNION PUBLISHING COMPANY, INGERSOLL, ONTARIO

To Reach Farmers Use Our County Directories
UNION PUBLISHING CO.
INGERSOLL, ONT.

Bond Your Employees This is a matter of Business. A Guarantee Bond issued by one of our companies relieves the necessity of asking a friend to become surety. We also issue Bonds for Contractors.

DAVIS-THOMPSON COMPANY Limited, 433 GEORGE STREET

North Side .....

Meharry George
Quinlan M Mrs
Jellings J J
Vacant lot
Rogers st intersects
Vacant lots
Lynch Felix
Vacant lot
Meyett Charles J

South Side .....

Vacant lot
Thompson W Henry
Vacant lot
Anderson John
Oxford st commences
McGrath David
House s w
Rogers st intersects
Vacant lots
Bridgewater Thomas
Vacant lot
Concession st crosses

High, runs north from West End of Lundys Lane to Sherbrooke (w t l)

East Side.....

Vacant lots

West Side .....

Grady James
Gifford Peter
Campbell John E
Stevens Wm
Cummings Alfred
Bothwell
Dale Robert

Homewood Ave, runs w from Belmont ave

North Side.....

Private Grounds
Walton st commences
House n w
Vacant lot
78 Londreville Charles A
Vacant lots

South Side.....

1 McLean Percy
3 Moore Thomas J
Vacant lots
25 Bradburn Wm H
27 Wallace Thomas J
29 McFarlane Andrew
Babbs Lane
35 Babcock George N
Vacant lots
63 Hyland Edward
67 Merrell Wm S
71 Orr J A Mrs
75 Jones R A
77 Moore Harry M
81 McIlmoyle Wm A
87 Stockdale Wm
Unfinished

Hunter, runs w from the river

North Side .....

34 American Cereal Co The
Vacant lot
64 Davidson J C Rev
House n e
Sheridan st intersects
82 Lowry Samuel
84 Rice John
86 Kerr H Mrs
88 Darling Frank
90 Theobald Charles A
St Johns Church
116 Hall & Hayes, barristers
124 Crown Hotel
Water st intersects
Post Office
134 Best Stove Co
134¼ O'Connell D, barrister
134½ Cluxton Wm H, insurance
134½ Dover F E, insurance
134½ S O E Hall
136 O'Connell John T & Co, Real Estate, etc
136 Butters F I, plumber
138 Dominion Express Co
140 Darnley Wm, mens furnishings
140½ Roy R M, photographer

Success in life largely depends on the education you receive **The Peterborough Business College.** Gives a Sound Business Education which fits a person to at once fill a responsible position.

Day and Evening Classes Write or call for particulars

PETERBORO, Opposite Post Office **WM. PRINGLE, Principal**

FRED. A. CLARKE, FOR HATS, CAPS AND FURS 374 GEORGE STREET

TORONTO SAVINGS AND LOAN CO. Deposits Received and Interest allowed from day of deposit to day of withdrawal. Office 437 GEORGE STREET

W. R G. Higgins, 137 Hunter Street.
STOVES - All the Leading Stoves, Cook Stoves, Coal & Gasoline Stoves Coal Oil Stoves, Charcoal Stoves

142 Darnley Wm Mrs
144 Longo August, fruit
144½ Green John, barrister
146 Bagshaw D J, dentist
George st intersects
158 Whiten G E, photographer
158 Manning W H, dentist
160 Minicolo Bros, fruits
162 Primeau Bros, barbers
Chambers st intersects
164-166 The Peterborough Review Printing & Publishing Co Ld
168 Lynch James, druggist
170 McClung Joseph merchant tailor
172 Lane & Eano, furniture
172½ Foresters Hall
172½ Murty Anthony, cigar mnfr
172½ Hogan Winifred Miss, dressmaker
174-176 Murty James, stoves
178 Gainey Cornelius, barber
178 Hickey P J, shoemaker
180 Sinnott Andrew
184 American House
186 McFadden Martin, furniture
186½ O'Brien Maggie Miss, dressmaker
188-190 Belleghem Daniel, furniture
Vacant lots & bill boards
212 Colonial Ink Co Ld
214 Coughlin Bros, marble works
224 Coughlin C B, physician
228 McMillan I Mrs
232 Sing Lee Laundry
234 Mervin John S, butcher
Aylmer st intersects
House
Fleming Pl commences
248 Hall James A
Railway crosses
Bethune st intersects
264 Stinson Samuel
268 Richardson Joseph
272 Redmond J Mrs
274 O'Connor E Mrs
276 Katzbach Charles
280 Vacant
282 Hurley Timothy
Stewart st intersects
Vacant lot
302 Vacant
Rubidge st intersects
St Peters Catheral
Reid st intersects
House n w
350 Bishops Palace O'Connor R A Rt Rev
Downie st intersects
358 Rork Thomas
362 Kent Lubin
370 Paterson James
Donegal st commences
Park st intersects
372 Morrison M A
Vacant lots

South Side .....

51 Canadian Savings, Loan & Bldg Assn
51 Newton Henry
57 Stranger J & Co, blacksmiths
61 Armstrong James
Vacant lot
69 Kindred Wm A Temperance house
75 Allen Amelia V Miss
81 McGill R B blacksmith
91 Gibbs Harry
93 Goodacre Charles
97 Copperthwaite F
99 Parker T J bicycles etc
Queen st ends
Bill Board & Stables
123 Munro House, R J Munro propr
Water st intersects
127 Canadian Bank of Commerce
129 Canada Life Assurance Co
129½ Peterborough Club
Williamson R G insp
Great West Life Ass Co

AGENT FOR "The Star" ★ Grateless STOVES
C. WILHELMY, 337 GEORGE ST. | ELECTRICAL & PLUMBING CONTRACTOR
We Publish DIRECTORIES of Several Cities in Ontario. Write Union Pub. Co., Ingersoll
Ask our Customers if it pays to advertise in Our Directories, and govern yourself accordingly
UNION PUBLISHING COMPANY, INGERSOLL

A. GIBSON, Jeweler and Optician
388 GEORGE STREET

Hall Medd & Davidson barristers
Morrison M A, dentist
Wood R E, barrister
Wightman H, dentist
Scott & Hogg, coal
Roger Alice H, music teacher
Young Womens Christian Association
131 Mitchell Joseph, barber
133 Brown A & Co, real estate
133 Devlin & Co, harness
135 Ray Samuel, tobacconist
137 Higgins W R G hardware
139 Kylie John, boots & shoes
141 Mitchell F J R, grocer
141½ (r) Burns John
(r) Riggs Mrs, nurse
143-145 Le Brun H & Co, clothing &c
145 Green John W, photographer
145 Moore Wm H, barrister
Bank of Toronto

George st intersects

157 Oak Hall Drug Store
159 Sun Life Assurance Co
161 Bell J R, grocer
163 Dickson Co Limited
167 LewisJames barber
169-171 Oriental Hotel
Hotel Yards
189 Peterborough House
193 McKercher Donald, livery & hacks
201 Noble Isaac G, express
209 Neary Michael
209 Keenan James
211 Halpin John, carriage maker
213 Perdue Thomas J, agr implements
215 Halpin John
217-219 Royal Hotel
221 Bradley W agent
223-225 Metherel J H, machinist
225½ Robertson A V Miss, dressmaker
227 Welsh Margaret Mrs
227-229 Duranceau C A Joseph, plumbing & heating
229 Donoghue John T, grocer
229½ Ahern George
231 Perry Mary E Mrs
233 Bradshaw Wellington grocer

Aylmer st intersects

Vacant lot
239 Scriver M J Mrs
243 Larome Josephine
247 Martin Richard B
253 Peterboro Waterworks Co

Railway crossing

Bethune st intersects

261 Frost Charles
263 Devlin Wm J
265 Powell Harry
267 Fanning Sarah
273 Eardley-Wilmot K

Stewart st intersects

289 Walton Bessie Miss
297 Scott Christina Miss

Rubidge st intersects

Convent

Reid st intersects

House s w
House s e

Downie st intersects

359 Neill Robert
Denham Wm H

Parke st intersects

371 Mills Joseph
373 Anderson Elsie
Vacant lots

Hunter, runs e from Bridge

North Side .....

Vacant bldgs
Roadway
Clinkscale Robert.planing mill
Courtney Edward.cabinetmkr
The McAllister Milling Co
Roadway
Vacant Property
Collins Wm grocer

Driscoll Terrace intersects

TULLY, MERRELL & MEREDITH
Clothing, Hats, Caps, Furnishings, Custom Tailoring
ONE PRICE TO EVERYBODY. 375 and 377 GEORGE STREET

TORONTO SAVINGS AND LOAN CO'Y
Money to Loan at Lowest Current Rates of Interest. Terms to suit Borrowers.
OFFICE - 437 GEORGE STREET

Toy Goods, Stationery, School Supplies
WALL PAPERS, FANCY GOODS, ETC.
THE FAIR
370 GEORGE STREET

Use DERMATONIC for the Skin

Swanton Wm, baker
O'Brien John
Robertson John
Mark How, laundry
Hennessy Daniel, grocery
Vacant lot
Maple Leaf Hotel
George Lipsett, propr
Rountree Arthur
Vacant lots
Clancy Simon, blacksmith
Vacant lot

Mark st intersects

Unfinished house
Vacant lot
Smiley Thomas
Quatermaine T Q
Gillespie George A

Railway crossing

Mesley Alfred
Gillespie James B
Craig John
Moore Chas H
Craig J T

Rogers st intersects

Wright J T
Wilson M H Mrs
Hamilton Francis
Graham Wm A
Dover Frederick

Concession st crosses

South Side.... .....

Faint Wm, woolen mill etc & res
Peterboro Mattress Co
Gardiner James H, auctioneer
Canadian Ultimator Co, Limited
Roadway
Vacant lots

Burnham st intersects

Conroy David, contr
Malane John, grocery
Albion Hotel, P Hogan propr
Craig J T, blacksmith
Cain John J
Sullivan J C, grocer
Vacant lot
Smith A Henry
Storehouse
Clancy Peter
Creek
Fitzgerald Alexander
Browning G R
Curtis David H
Weir R J, grocer
Hamilton Francis, shoes
Kerr John, grocer
Wheeler G, butcher
Maniece T B, grocer
Public Hall

Mark st intersects

Wright Stuart
Scott Wm

Railway Crossing

Stevens George, junk &c
Hamilton Robert, broom mnfr
Rogers J Z
Rogers Richard B

Inverlea, runs west from Dennistoun ave to Water

North Side... .....

6 Cowan Isabella Mrs
10 Crowley Ellen Mrs
12 Livick Mary Miss
14 Maitland George O
Vacant lot

Water st crosses

South Side.....

House s w
House s e

Water st Crosses

Jackson, runs south from 11 Albert

East Side..... .....

House s e
Vacant lots

West Side ....

Vacant lot
Unfinished
Vacant lot

H. P. KENNEDY, LIVE STOCK SHIPPER, AND WHOLESALE AND RETAIL DEALER IN MEATS OF ALL KINDS. PHONE 275 340 GEORGE STREET RES. PHONE 294

WE PUBLISH DIRECTORIES of all the CITIES IN ONTARIO
WRITE UNION PUBLISHING COMPANY, INGERSOLL, ONTARIO.

IF YOU WANT ANYTHING IN THE DIRECTORY LINE WRITE
UNION PUBLISHING CO., INGERSOLL

FRED. A. CLARKE, FOR FINE REPAIR WORK IN FUR 374 GEORGE STREET

Fire, Accident, Plate Glass, Marine
Boiler and Guarantee
INSURANCE
DAVIS-THOMPSON COMPANY, LIMITED, 433 GEORGE ST.

James, runs e from Burnham 3 s of Hunter

North Side .....

House n e
Vacant lots
Head Walter
Nicholls S R Mrs
Graham R M
Waterman Albert
Barn
Maniece Robert
House n w
Mark st intersects
House n e
Vacant lot
Guy Walter W
Smith Manley L
McCauley Matthew
Sheehen Thomas
Vacant lot
Hatherly Samuel
Vacant lot
Rogers st Crosses

South Side .....

House s e
Barn
Vacant lots
Mark st intersects
Vacant lot
White Thomas R
Morse Washington
Goodenough Robert J
Cadigan Mary M Mrs
Colquhoun Wm
Vacant lot
McLean John
Vacant lot
House s w
Rogers st crosses

John, runs n from 68 Boliver

East Side .....

Not built on

West Side .....

House n w
Lane

7 Wolstenholm J H
9 Ingram Robert
Vacant lots

King, runs w from River at 279 George

North Side .....

80 Ganley J R
Water st intersects
Store n e
George st intersects
Side entrance
Street Car Sheds
Storehouse
196 Eynon Thomas, cooper
Woodyard
202 Adamson John
Vacant lot
Louis st commences
214 Lajeunesse Andrew
216 Irwin Walter H
Vacant lot
222 Lavery Michael
232 Hotel
Aylmer st intersects
Vacant lot
Railway Crossing
Bethune st intersects
260 Reilley G J, druggist
262 Reilley E Mrs
264 Francis Joseph
266 Runnels A Edwin
270 Cahill Ellen Mrs
274 Buller Wm H
280 McBain M Mrs
Stewart st intersects
House n w
298 Gibbs E U
304 McBain John J
Rubidge st intersects
House n w
Shed
324 Dobbin L G
Reid st intersects
House n w
344 Martin L Mrs
Parke st intersects

TORONTO SAVINGS AND LOAN CO.
Deposits Received and Interest allowed from day of deposit to day of withdrawal. Office 437 GEORGE STREET

Adamson & Dobbin 162 SIMCOE STREET.
Plumbing, Steam and Hot Water Heating, Tinsmithing, etc.
STOVES and RANGES, Furnaces, Enamelled and Tinware of all kinds

T. E. BRADBURN, GENERAL INSURANCE AGENT
FIRE, ACCIDENT, LIFE AND LIABILITY INSURANCE. No. 334 GEORGE STREET

W. R. G. Higgins, 137 Hunter Street. DAIRY SUPPLIES, Milk Cans, Milk Pails, Sap Buckets, Sap Pans and Spiles

We Publish DIRECTORIES of Several Cities in Ontario. Write Union Pub. Co., Ingersoll

House n w
Vacant lots

South Side.....

Boat House
Water st intersects
Foundry
George st intersects
Storehouse
185 Rudkins Wm
189 Armstrong Joseph
191 Nicholl Wm
Vacant lot
201 Hurley M E Mrs
205 Cain John J
211 Bryson James P
213 Lahy Patrick
215 O'Donnell Michael
219 Drury Robert
227 Vacant
229 Shevlin J P, painter
Aylmer st intersects
G T R property
Railway crossing
Bethune st intersects
House s w
Vacant lots
Stewart st intersects
295 Russell D George
297 Gillies Mary
299 Bruton Henry W
301 Hyde R Rev
303 Wilson M A Mrs
Rubidge st intersects
House s w
Shed
House s e
Reid st intersects
House s w
House s e
Parke st intersects
House s w
349 Walsh Edward
Vacant lot
357 Gadd John C & Routley R
359 Pogue Nelson B
361 Cook M Mrs
363 Coughlin Timothy
365 Derrick F E
William st ends
369 Sharp J Arthur
373 Hickey Thomas
Vacant lots
John st ends
Vacant lots
435 Magee L D W
447 Rider Henry W
465 Shurter H contractor

Kirk, runs w from opposite 458 Rubidge to Reid

North Side.....

4 Dobie Robert
12 Stebbings Robert
14 Henderson S Mrs
Vacant lot
Reid st crosses

South Side.....

Church
Reid st crosses

Lafayette ave, runs north from about 35 Chamberlain

East Side.....

Unfinished
Vacant lots
Albert st Crosses

West Side.....

1 Collinson James W
3 Read Bertram
5 Maughan George L
7 Killingbeck D John
9 Knapp Arnold W
Vacant lot
House s w
Albert st crosses

Lake, runs w from Crescent to Park

North Side.....

House n w
Vacant lots

Do you want NAMES of Business Houses, use our
ONTARIO BUSINESS DIRECTORY
UNION PUBLISHING COMPANY, INGERSOLL

OTONABEE POWER AND LIGHT CO., LIMITED
Are open to supply you with Light or Power at lowest possible rates
OFFICE W. H. MELDRUM, 368 WATER STREET

George st intersects
Vacant lot
34 Halpin C
40 Prest A E
46 McGrath Patrick
50 Murphy D Mrs
Vacant lot
62 Holt Richard
Vacant lot
72 Gleason D
74 Downer L
76 Armstrong A
84 Hewson John H
84½ Milstead Stephen T
86 Emerson E Mrs
Railway st crossing
96 Tranter Wm J
96½ Watt Robert
98 Maybee John W
108 Plummer A R grocer
Aylmer st intersects
Canadian Cordage Co
Bethune st intersects
Railway crossing
Vacant lot
Park st intersects

South Side .....
House s w
Vacant lot
13 Bryan W Charles
19 McMahon B Miss
George st intersects
27 O'Brien Alexander
Separate School
43 Sheehy Mary
45 O'Brien John
Vacant lot
55 Butler John J
61 McDonald M Mrs
Railway crossing
73-75 Potvin Louis
79 Rouille Anthony
81 Murphy Simon
85 Fitzpatrick John
Shed
93 McMahon John
Vacant lot
101 Bibby Nicholas
105 Finseth J O
Vacant lot
113 Nicol S J Mrs
115 Collins Charles
119 Powell James W
123 Pauquette B E
Railway Crossing
Vacant lot
137 McCarthy Jeremiah
139 Boys Robert
Park st crosses

Lansdowne, runs w from the river

North Side .....
2 Vacant
Vacant lots
76 Reid M Mrs
90 Moncrieff Foster
Vacant lots
118 Meagher Patrick
132 Haggart James E
Vacant lots
Lock st intersects
House n w
Butler Edward
Vacant lots
Park st intersects
Vacant lots

South Side .....
Vacant lots
Unfinished House
Barn
Morris Wm D
Vacant lot
Everett Henry T
O'Keefe James
Close S Rose Mrs
Maher Dennis
Mahoney Daniel
135 Stewart Wm
Vacant lot
McCabe S P, grocer
Lock st intersects
Exhibition Grounds
Park st intersects

THE FAIR HEADQUARTERS FOR SCHOOL BOOKS AND SCHOOL SUPPLIES
MAGAZINES, NEWSPAPERS, SOUVENIRS, STATIONERY, ETC.
370 GEORGE STREET.

TORONTO SAVINGS AND LOAN CO'Y
Money to Loan at Lowest Current Rates of Interest. Terms to suit Borrowers.
OFFICE - 437 GEORGE STREET

CANADA LIFE Established 1847
Assurance in Force over $95,000,000. Assets over $27,000,000
PETERBORO AGENCY, 129 HUNTER ST. A. A. COX, MNGR

THE TATE OPTICAL CO., - Eye Specialists
MNFG. AND REFRACTING OPTICIANS.
G. N. BABCOCK. TELEPHONE 496. 412½ GEORGE ST

Vacant lots

Lisburn,(Auburn)

East Side.....

Vacant lots
10 Vinnette Edward
16 Downing Joseph F
20 Billings George
Vacant lot

West Side .....

Vacant lot
15 Carter Wm H
19 Shaw E Mrs
25 Gaskins E Mrs
Vacant lot

Lock, runs south from Cresent to Lansdowne 1 e George

East Side .....

Le Gendre D O
Romaine st intersects
62 Carson R W
68 Gillespie T G
72 Gordon Clement
80 Rundle Wm G
84 Martin Morty
88 Martin John
Railway Crossing
Ware st ends
Vacant lots
104 Cunningham J J
Vacant lots
Ruth James
Vacant lot
Lansdowne st intersects
House s e
O'Grady Michael

West Side .....

49 de Laplante N T
Romaine st intersects
63 Picard Joseph
79 Eagleson Alexander
81 Paton Wm E
Railway crossing
91 Anderson Wm
Vacant lot
103 Best Henry
Downer A Bert
Overend Wm J
McWilliams Thomas
Lansdowne st intersects
Agricultural Grounds

London, runs w from the river

North Side .....

Power House
Shed
Facey Wm
Vacant lot
Waterford st intersects
Shed
92 Donoghue Michael S
98 Irwine Alexander
100 Lowther Jesse
Harvey st intersects
House n w
114 Goodfellow H Mrs
House n e
Water st intersects
House n w
136 Devins Wm J
138 Froats Miles
140 Simons P jr
142 Morgan W J
144 Sharpe Samuel C
146 Cunningham W H
148 Thornton R
George st intersects
154 Store s e
156 Johnson Benjamin
Unfinished
Unfinished
174 Fitzgerald G W
184 Hope Mary Mrs
Division st commences
190 Elliott Herbert T
198 Vacant
200 Isbister Jacob
210 Montgomery A
211 Clark Andrew J
214 DeHart Thomas E
216 Williamson G A
218 Jackson J E

GROCERS | WHITE & GILLESPIE, 336 GEORGE STREET | DAIRY SUPPLIES, CREAM SEPARATORS, ETC.

WE PUBLISH DIRECTORIES OF SEVERAL CITIES IN ONTARIO
WRITE UNION PUBLISHING COMPANY, INGERSOLL, ONTARIO

To Reach Farmers Use Our County Directories
UNION PUBLISHING CO.
INGERSOLL, ONT.

FRED. A. CLARKE, FOR HATS, CAPS AND FURS
374 GEORGE STREET

BEFORE YOUR FIRE INSURANCE POLICY EXPIRES
GET RATES FROM THE LEADING INSURANCE OFFICE.
Davis-Thompson Company, Limited. 433 George St.

220 Stewart Joseph
222 Fitzgerald P
226 Fitzgerald C W
230 Sawers John
Aylmer st intersects
House n w
Wood Yard
258 Wainwright Mark, grocery
Bethune st intersects
Railway crossing
262 Maxwell Robert J
268 Delaire P V
Vacant lot
Stewart st intersects
292 Wilson Macfarlane
300 Hall Adam
Rubidge st intersects
310 Moore W H
314 Mackie James
Reid st intersects
House n w
346 Pouliotte John
350 Robinson Robert D
Downie st intersects
356 Gray Frederick
Vacant lot
378 Holland Daniel
Donegal st intersects
380 King John M
Vacant lot
394 Kane George H
Vacant lot
Gilchrist st ends
Vacant lot
412 Peace John
Vacant lot
Park st crosses

South Side. . . . . .

67 Young Matthew
Storehouse
Vacant lot
Waterford st intersects
81 Armour George L
83 Martin Eliza Mrs
87 Wade T Edward
91 Dorris John R
House s e
Harvey st intersects
House s w
House s e
Water st intersects
House s w
137 Rose George
141 Armstrong M N Mrs
143 Titterson John J
145 Gilbert G E
147 Mills James A
149 Dodd Wesley S
George st intersects
Store s w
161 Whitby C W
169 Butcher T
177 Little John
179 Bird M Mrs
181½ Robson C Miss
183 Gould Henry G
187 Foot Harry F
193 Goodfellow E Mrs
195 Knappman J S
199 Matthews B R
203 Fanning J M
209 Might James
211 Ross James Rev
213 Anderson Thomas
217 Walton Wm J
221 Laidlaw Andrew M Mrs
223 Tully David Mrs
House s e
Aylmer st intersects
House s w
245 Carr George H
House s e
Bethune st intersects
Railway Crossing
House s w
Shed
Vacant lots
Stewart st intersects
Stable
293 Bradburn Linda Mrs
Shed
Reid st intersects
House s w

TORONTO SAVINGS AND LOAN CO.
Deposits Received and Interest allowed from day of deposit to day of withdrawal. Office 437 GEORGE STREET

Success in life largely depends on the education you receive
The Peterborough Business College.
Gives a Sound Business Education which fits a person to at once fill a responsible position.
Day and Evening Classes
Write or call for particulars
PETERBORO, Opposite Post Office
WM. PRINGLE, Principal

W. R. G. Higgins, 137 Hunter Street. **Plumbing, Tinsmithing & Heating, Hot Water Furnaces, Hot Air and Steam Heating.**

AGENT FOR "The Star" Graleless STOVES

C. WILHELMY, 337 GEORGE ST. | ELECTRICAL & PLUMBING CONTRACTOR

Barn
Vacant lots
Downie st intersects
Vacant lots
Donegal st intersects
Vacant lots
Gilchrist st intersects
403 Gunn Thomas
411 Brickley S J Mrs
413 James John B
421 Gillespie Alfred
421 Dormer E George
House s e
Park st crosses

Louis, runs n from 214 King

East Side.....

Vacant lot
24 Wright Jearm
26 McClennan Wm A
28 Cobb Frederick M Mrs
30 Ward Edward R
32 Murphy C
34 Mein Wm M
36 Ferguson F
Vacant lot
40 McAuliffe M Mrs

West Side.....

House n w
7 Guerin Napoleon
11 Leveque Michael
15 Lajeunesse Jerome
21 Olivastre Joseph
23 Dunford John
25 Slade H Mrs
29 Howell W
31 Deyman L H
33 Montgomery John
35 Pollard Joseph Mrs
House s w

Lundys Lane, runs west from 86 Moneghan Rd

North Side.....

Barn
Vacant lot
6 Hart John
Green Wm
May Bert H
Goodwin E Mrs
Morton Archibald

South Side.....

Vacant lot
Chartren Wm J
Vacant lot

McDonnel, runs w from 124 Dickson

North Side.....

Vacant lot
52 Meldrum W H
Vacant lot
Waterford st commences
74 Payne Jedidah Miss
78 Waterman Edward J
82 Mein Robert
88 Sims Arthur E
92 Snook H V
Clinckscale Robert
Harvey st begins
106 Davies A, music teacher
112 Elliott Thomas C
House n e
Water st intersects
Methodist Church
George st intersects
156 Carton Ralph
Lane
166 Millar J W
168 Douglas Wm P
(r) 168 Marino F P
174 Bourn W C
176 Frise John
182 Leary Robert H
192 Hay T A S
194 Collins J D
204 Manning W H
208 Hall Robert R
210 Carruthers George C
212 Turner Mary J Mrs
216 Nicholls A Martha
222 Hoover A F, piano tuner
226 Mitchell F J R
Aylmer st intersects

We Publish DIRECTORIES of Several Cities in Ontario. Write Union Pub. Co., Ingersoll

Ask our Customers if it pays to advertise in Our Directories, and govern yourself accordingly

UNION PUBLISHING COMPANY, INGERSOLL

THE FAIR
370 GEORGE STREET
School Books, Sporting Goods, Stationery, School Supplies
WALL PAPERS, FANCY GOODS, ETC.

CENTRAL MILLING CO., LIMITED
Wholesale and Retail Thistle Down, Diamond Crown, Royal Gem Flour, Rolled Oats, Graham Flour, Cracked Wheat, Corn Meal, Wheatlets and all kinds of Pure Feeds. Phone 144.

236 O'Brien Michael, butcher
240 Stewart James
246 Foot Lillie Miss
250 Gibbs John
254 Mowry Richard
256 Lockhart Andrew W
258 Yelland Wm
Bethune st intersects
260 Spence John
262 Callender Albert W
264 Armstrong Robert
266 Wilkinson M J Mrs
268 Hughes Walter
268½ Bell Norman
270 Ritchie John S
272 Corrin John A
274 McCall Aaron
274½ Crocker Samuel H
276 Wiley John
278 Roberts Wm H
280 Jackson George F
280½ Munro N D
Stewart st intersects
Vacant lots
310 Dumble D W
Reid st intersects
332-334 James John, grocer and butcher
336 Vacant
344 Clarke George
352 Tully J D
Downie st intersects
Vacant lots
378 Meharry R A
Donegal st intersects
382 Fontane Frank
384 Jenkinson John H
Vacant lot
392 Wilson E B
Vacant lot
Gilchrist st intersects
408 Fraser Wm
414 Kirk John Mrs
420 Dunnett James
Park st crosses
G T R Crosses
Vacant lots

South Side .....
Dickson st ends
45 Wrighton Wm H
47 Grubbe R W
51 Snyder Wm
59 Maguire Aaron S
65 Howell Thomas Mrs
69 Thompson M Mrs
71 Sager Sidmore
College st ends
School Grounds
105 Moffat Elizabeth M
107 Harper John A
109 Johnston Samuel
115 Duncan Robert
Store s e
Water st intersects
House s w
Wood yard
George st intersects
Central Park
School grounds
Lane
227 Nicholls M A Mrs
House s e
Aylmer st intersects
235 Sanderson George, grocer
237 Sanderson George
243 Sim John
Wood Yard
Railway crossing
Bethune st intersects
259 Walton Edwin
261 Hardill J G
263 Burke Daniel
265 Davidson George
267 Cook Robert J
269 Jackson Louis S
271 Smith George
273 Curry W S, weaver
281 Heffron P J
Stewart st intersects
House s w
Unfinished
Unfinished
303 Turner James A
305 Tangney E Mrs

TULLY, MERRELL & MEREDITH
Clothing, Hats, Caps, Furnishings, Custom Tailoring
ONE PRICE TO EVERYBODY. 375 and 377 GEORGE STREET

TORONTO SAVINGS AND LOAN CO'Y
Money to Loan at Lowest Current Rates of Interest. Terms to suit Borrowers.
OFFICE - 437 GEORGE STREET

Use DERMATONIC for the Skin

Rubidge st intersects
309 Weir Robert & Dundas Alfred
317 McCullough James
319 Shannon John P
323 Dafoe James N
Bill board
329 McCall Wm, shoemaker
Reid st intersects
331-333 Burns M Mrs, grocery
335 Quackenbush E B
337 Kerr Peter A
341 Burns John R
343 Donovan John
351 Batten Joseph
Downie st intersects
359 Batten Wm M
363 Flaherty Edward
367 Wilson Robert
377 Pearson Wm
Donegal st intersects
Green G W, pump mnfr etc
Park st intersects
Railway Crossing
Vacant lot
433 Derry E Mrs
437 Derry W J
445 Kennedy A H
449 Weese James H
451 Robson A R
Vacant lot
Cross st intersects
Vacant lot
513 Thirnbeck Wilson
Vacant lot
Cambridge st ends
Vacant lots

Manning ave, runs w from Benson 1 st n Smith

North Side .....
Vacant lots
28 White John M
36 Pakenham Edward
House n e
Aylmer st crosses

South Side .....
Vacant lots
Aylmer st crosses

Maria. runs e from Burnham 1 n of the Lake

North Side .....
Private grounds
Tobin J Mrs
Vacant lot
Railway crossing
Vacant lot
Mark st intersects
Vacant lot
Scott John R
Vacant lot
Castle Charles
Vacant lot
Kelly Mary
Vacant lots
Rogers st intersects
Vacant lots
Concesssion st intersects

South Side .....
Railway Cr ssing
Gorham Patrick
Vacant lot
Mark st intersects
Adams Charles E
Vacant lots
Corcoran John
Kelly Bernard
Vacant lots

Mark, runs n from Lake to Douro

East Side .....
Ship yard
House s e
Maria st intersects
Railway crosses
Vacant lots
James st intersects
Breen John H
Vacant lot
Sophia st intersects
Stewart James
Bowers James A
Doherty Julia
Vacant lot
Matchett M W

H. P. KENNEDY, LIVE STOCK SHIPPER, AND WHOLESALE AND RETAIL DEALER IN MEATS OF ALL KINDS. PHONE 275 340 GEORGE STREET RES. PHONE 294

WE PUBLISH DIRECTORIES OF SEVERAL CITIES IN ONTARIO
WRITE UNION PUBLISHING COMPANY, INGERSOLL, ONTARIO.

IF YOU WANT ANYTHING IN THE DIRECTORY LINE WRITE
UNION PUBLISHING CO., INGERSOLL

Davis-Thompson Company, Limited Insurance and General Agency
G. N. W. TELEGRAPH and CANADIAN EXPRESS. 433 GEORGE STREET

Phillips M A Mrs
Gibbs Wm H
Robinson st intersects
Dodds James A & Sheehan J Miss
Vacant lot
Wood John
Morgan Harry W
Mark St Methodist Church
Lewis J G Rev
Matchett R Mrs
O'Brien Michael J
Ashley Wm
House s e
Hunter st intersects
Unfinished house n e
Vacant lot
Norris Frederick
Vacant lot
Sedgwick M Miss
Vacant lot
Kerr John
Baker George
McAuliff D O
Williams John
O'Brien K Mrs
Agnew George A
Vacant lot
Gilman John
Vacant lot
Smithson Joshua
Mather A J
Douro st crosses

West Side .....

Peck A H
Maria st intersects
Railway crosses
Bennett F Mrs
Vacant lot
James st intersects
Maniece Thomas B
Vacant lot
Sophia st intersects
Vacant lot
Foster M Mrs & McGill R H
Robinson st intersects
East Ward School
Kindergarten School
Glover Peter
Vacant lots
Nevell C Mrs
Peacock C W
Greer S G
Collins James
Shed
Store s w
Hunter st intersects
Vacant lots
Conroy Edward
McIntyre Malcolm
Porter Wm
Davidson Ada M L
Hall A J
McMahon David
Dormer John
Devlin J J
Lemoir Nelson
Conroy M Mrs & Sweeney Kate
Fleming Thomas
Vacant lot
Douro st crosses

Moir, (Auburn) runs e from Auburn

North Side .....

184 Mallory F J
196 Vannorman Jerry
198 Welsh M Mrs
Vacant lot
House n w

South Side.....

Vacant lot
Lisburn st ends
Vacant lots

Moneghan Rd, runs north from South Boundry forming Western Boundry

East Side .....

Vacant lots
C P R crosses
Vacant lot

FRED. A. CLARKE, FOR FINE REPAIR WORK IN FURS 374 GEORGE STREET

TORONTO SAVINGS AND LOAN CO.
Deposits Received and Interest allowed from day of deposit to day of withdrawal. Office 437 GEORGE STREET

Adamson & Dobbin 162 SIMCOE STREET.
Plumbing, Steam and Hot Water Heating, Tinsmithing, etc.
STOVES and RANGES, Furnaces, Enamelled and Tinware of all kinds

W. R. G. Higgins, 137 Hunter Street.
HARDWARE
Carsenters Tools. Axes, Cross Cut Saws, Builders Hardware, Paints, Oils, Glass. CHURNS—Daisy, Queen and Leader.

70 O'Brien Michael
Vacant lot
80 Fagan Christopher
86 Foy George A
Barn
Vacant lots
Alfred st intersects
House n e
108 Breckenridge M N Mrs
Vacant lots
118 Guerin Dolphus
122 Le Vasseur Joseph
Vacant lot
Townsend st ends
Vacant lots
House s e
Paterson st ends
Barn
Vacant lots
Sherbrooke st intersects
House n e
Vacant lots
Boliver st ends
Vacant lots
House s e
King st ends
Vacant lots
Charlotte st intersects
Vacant lots
Gilmour st ends
Vacant lots
Homewood ave ends
Vacant lots
Weller st intersects
Vacant lot
402 Bailey Jane G
Vacant lots
Shed
Elm st ends
Vacant lots
Cedar st ends
Vacant lots
Walnut st ends
Vacant lot
McDonald st ends
Vacant lots
Bonacord st ends
Vacant lots
Smith st intersects
Jackson Park

West Side.....

Wood M G Mrs
Edwards E Burritt
Vacant lots
Mount St Joseph Convent
Vacant lots
Stewart John J
Clydsdale Samuel
Vacant lots
Weller st intersects
Vacant lots
McCall Wm C
Not built on

Murray, runs w from the river

North Side.....

14 Vacant
House n e
Dickson st intersects
52 Hartley R Mrs
60 Conway Herbert L
62 Fowler C Mrs
68 Vacant
College st begins
Central School
Collegiate Institute
106 Robson Margaret A
110 Matchett James C
112 Wood Walter
St Pauls Church
Water st intersects
House n w
138 Errett R W
140 Lancashire A
142 Jory M T Mrs
144 Williamson R G
146 Metheral John P
148 Morgan J A. M D
George st intersects
Central Park
Drill Hall
186 Brittain A E
St Peters Separate School
Shed

T. E. BRADBURN, GENERAL INSURANCE AGENT
FIRE, ACCIDENT, LIFE AND LIABILITY INSURANCE. No. 334 GEORGE STREET

We Publish DIRECTORIES of Several Cities in Ontario. Write Union Pub. Co., Ingersoll

Do you want NAMES of Business Houses, use our
ONTARIO BUSINESS DIRECTORY
UNION PUBLISHING COMPANY, INGERSOLL

Stevens Coal IS THE Best Coal
PHONE 273. MARK STREET

Lane
226 Connor Alfred L
234 Thorndyke John
Aylmer st intersects
238 Laing George
240 La Fay Joseph
248 Hicks & Co, coal & wood etc
Railway Crossing
Bethune st intersects
260 Derocher I H
262 Rogers E Mrs
264 Sullivan Thomas
266 Sullivan W Mrs
Vacant lot
Stewart st intersects
Vacant lot
Rubidge st intersects
Foundry
Reid st intersects
Foundry
Downie st intersects
Vacant lots
Donegal st intersects
House n w
384 Thompson Wm E
386 McManus T F
388 Regan E Mrs
Gilchrist st commences
Park st intersects

South Side.....

Vacant lot
Dickson st intersects
Court House Grounds & Park
Water st intersects
House s w
Vacant lot
147 Brown W E, physician
George st intersects
Y M C A
163 McKee Wm G
165 Brownscombe F
167 McGivern Celia Mrs
169 Yelland Benjamin
173 Yelland B C, blacksmith
179 Vacant
(r) 185 Lebar James E
(r) 187 Doig George
195 Grange George W
199 Allin G Mrs
201 Harvey David S
207 Fredenburg James & Hopkins Wm
209 Moore David J
215 Curtis S John
Murray st Baptist Church
223 Robinson Wm S
House s e
Aylmer st intersects
Vacant lot
Bethune st intersects
Railway Crossing
Vacant lots
Stewart st intersects
House s w
295 Ballard Wm F
297 Morgan R S
House s e
Rubidge st intersects
House s w
315 Buckley Henry
House s e
Reid st intersects
Office & Foundry
Downie st intersects
Vacant lots
Donegal st intersects
House n w
Shed
House s w
Park st crosses

Norwood Rd, runs east from Concession 1 n Carlisle ave

North Side.....

Vacant lots
Irwin Wm
Fifth Wm

South Side.....

Not built on

Oxford runs s from Hazlett 1 w Rogers

East Side.....

House n e
Vacant lots

THE FAIR HEADQUARTERS FOR SCHOOL BOOKS AND SCHOOL SUPPLIES
MAGAZINES, NEWSPAPERS, SOUVENIRS, STATIONERY, ETC,
370 GEORGE STREET.

TORONTO SAVINGS AND LOAN CO'Y
Money to Loan at Lowest Current Rates of Interest. Terms to suit Borrowers.
OFFICE - 437 GEORGE STREET

CANADA LIFE Established 1847
Assurance in Force over $95,000,000. Assets over $27,000,000
PETERBORO AGENCY, 129 HUNTER ST. A. A. COX, MNGR

J. J. Turner & Sons
Mnfrs. of TENTS, AWNINGS, FLAGS, WATERPROOF GOODS, COAL BAGS, FEED BAGS, AND PACK SACKS. TENTS TO RENT. DECORATING DONE

West Side .....
Parker T J
McAuliffe
Quinlan Cornelius
Taylor John
r Dobbin Leonard

Park St North runs n from Lake St

East Side .....
Vacant lot
Park St Baptist Church
Vacant lots
McMaster Wm
30 Henderson Alexander
32 Hicks L G
34 Houston Wm
Vacant lot
Perry st ends
Railway crosses
Vacant lots
Rubidge st commences
Bill Boards
R R crosses
Townsend st ends
Vacant lots
132 Condon Frances
134 Fuller Percy J
136 McCannan W Archibald
138 Wills Albert H
140 Breckenridge M T
142 Bullen Martha
148 Sargent A M Mrs
150 Pilling Margaret J
House s e
Reid st commences
Wolfe st ends
rear entrance
Dalhousie st ends
Vacant lots
Sherbrooke st intersects
Shed
Vacant lots
278 Fowler David H
280 Preston Jane Mrs
King st intersects
282 Side Entrance
288 Christie H Wm
292 Lacheur George
296 Strike W S
300 Fry Isabella
302 Hughes J L
310 Brundrett Wm A
Charlotte st intersects
Store n e
Shed
Vacant lots
Simcoe st intersects
House n e
Vacant lots
Hunter st intersects
Vacant lot
Barn
440 Henderson Wilson
Brock st ends
Store n e
454 Baker I Hector
458 Delaire John A
462 Garrow James
464 Lesley Clarke
466 Arthur John W
468 Stenton George
470 Horfield G T
472 Lewis Thaddeus Mrs
474 Kemp E A Mrs
Murray st intersects
486 Lagir M Mrs
Vacant lots
Creek
Railway Crosses
McDonnel st intersects
House n e
540 Boyce Matthew
544 Wall James
546 Woods George
560 Elliott Jane Mrs
London st intersects
Vacant lot
Dublin st ends
Vacant lots
Smith st crosses

West Side .....
Barn

GROCERS | WHITE & GILLESPIE, 336 GEORGE STREET | DAIRY SUPPLIES, CREAM SEPARATORS, ETC.

WE PUBLISH DIRECTORIES OF SEVERAL CITIES IN ONTARIO
WRITE UNION PUBLISHING COMPANY, INGERSOLL, ONTARIO

To Reach Farmers Use Our County Directories
UNION PUBLISHING CO.
INGERSOLL, ONT.

FRED. A. CLARKE, FOR HATS, CAPS AND FURS
374 GEORGE STREET

Bond Your Employees This is a matter of Business. A Guarantee Bond issued by one of our companies relieves the necessity of asking a friend to become surety. We also issue Bonds for Contractors.

DAVIS-THOMPSON COMPANY Limited, 433 GEORGE STREET

Vacant lot
House s w
Chamberlain st commences
Vacant lots
C P R crosses
53-55 Brand R C, grocer
Albert st commences
Vacant lots
Canada General Electric Co
Vacant lot
163 Ryan John Mrs
167 Goodfellow Andrew
171 Wills Henry
179 Hillier Daniel
Paterson st commences
191 Louden James
193 Jones Wm M
Vacant lots
205 Moore James
209 Green M Mrs
213 Tilly Thomas G
219 Wiman Frank G
221 Hayes John E, contractor
223 Messer John M
House s w
Sherbrooke st intersects
Vacant lot
241 McDonough James
243 Whitcroft W A
245 Wright C E
247 Tinker Joseph W
249 Lyle M Mrs
Boliver st intersects
263 Hopkins C E Mrs
267 Morris E Mrs
271 McWilliams R J
277 Ferguson John J
281 Mahoney M Mrs
Vacant lot
283 McRae A R
285 Brace A H Rev
287 Lloyd Herbert M
289 Vacant
King st intersects
Unfinished
297 Haskill F B
301 Freeburn W G
305 Robertson A Mrs
313 Fee Thomas
Charlotte st intersects
House n w
Lane
341 Cox George A
Gilmour st intersects
349 Elliott Alexander
357 Denne T Harry G
367 Stratton A H
375 Bennett Wm Rev
House s w
Hunter st intersects
House s w
Vacant lot
Weller st intersects
House n w
Barn
431 Weir S Mrs
437 Heffernan Michael
441 Lynch J J
Vacant lots
Elm st commences
465 Lynch J J, grocer
471 Grant H M Mrs
475 Logan James
479 Green F Walter
Cedar st commences
483 Park St School
Creek
Vacant lots
Railway Crossing
McDonnell st intersects
Vacant lots
561 Roger G M
561 West End green houses
563 Davidson M A Mrs
Vacant lot
Bonacard st commences
583 Goodfellow J R, dairyman
587 Blade Arthur
Vacant lots
Smith st crosses

Park St South, runs south from Lake
East Side.....
House s e

Success in life largely depends on the education you receive **The Peterborough Business College.** Gives a Sound Business Education which fits a person to at once fill a responsible position.
Day and Evening Classes Write or call for particulars
PETERBORO, Opposite Post Office **WM. PRINGLE, Principal**

TORONTO SAVINGS AND LOAN CO.
Deposits Received and Interest allowed from day of deposit to day of withdrawal. Office 437 GEORGE STREET

W. R. G. Higgins, 137 Hunter Street.
STOVES - All the Leading Stoves, Cook Stoves, Coal & Gasoline Stoves Coal Oil Stoves, Charcoal Stoves

Vacant lots
G, T. R. crosses
Westcott st ends
House s e
28 Rishea Michael
32 Crouter S W
36 Gordon Henry W
Vacant lot
Romaine st intersects
Vacant lot
54 Grady John, baker
56 Kemp Wm
Vacant lots
Unfinished
Vacant lots
Lansdowne st crosses

West Side .....

1 Sullivan John
5 Biggs R T
9 Sarginson R L
11 Stenton Robert
Parnell st commences
21 Henry David, grocer
23 Henry T J
23½ Pogue George
Railway Crosses
31 Nicholls Robert
Vacant lot
Donovan John
Romaine st intersects
Vacant lots
59 Bolton Patrick
Vacant lots
Lansdowne st Crosses

Parnell St South, runs west from 11 Park

North Side .....

House n w
Vacant lot
12 Thompson John
16 Thompson James
Vacant lot
18 Denno Joseph
20 Christopher Frank
24 Davy John W
Vacant lot
32 Lafave Alfred
34 Lasure Arthur
38 King John J
Vacant lot
42 Wiskin George
44 Carscallen John E
46 Mulligan Samuel
50 Milloy Peter
54 Magee Thomas

South Side.....

Side entrance
Shed
9 O'Connell Patrick J
11 Irvine James
17 Ghentile Samuel
17½ Johnson Philip
19 Thompson G A
21 Libby Walter
23 Gibson John
29 Glass Joseph
33 Peters James
33½ Feeley John
35 Kennelly Wm J
39 Cahill Patrick
Vacant lot
45 Aste Carmeve
49 O'Keefe Patrick
Vacant lot
55 Killingbeck W James
59 Houlihan James
71 Ranger Moses

Paterson St, runs w from 159 Park

North Side.....

House n w
20 Moher Daniel J Mrs
22 Vacant
24 Rex Ezra
26 Henderson T S
28 Irwin Wm A
38 Telford J Mrs
44 Young George A
48 Evans J Mrs
Vacant lots
62 Hough M J
66 Andrews Frederick
74 Clark Wm T

Ask our Customers if it pays to advertise in Our Directories, and govern yourself accordingly
UNION PUBLISHING COMPANY, INGERSOLL

C. WILHELMY, 337 GEORGE ST. | ELECTRICAL & PLUMBING CONTRACTOR | AGENT FOR "The Star" Grateless STOVES

We Publish DIRECTORIES of Several Cities in Ontario. Write Union Pub. Co., Ingersoll

A. GIBSON, Jeweler and Optician
388 GEORGE STREET

78 Shepherd R H
82 Devine Edward
Vacant lots
South Side .....
House s w
Vacant lots
Ark ave intersects
Vacant lot
31 Morrison J H
35 Armstrong Wm H G
41 Cairns Mary Mrs
43 Jeffery Harry
49 Jones Alfred H
53 Arnott Wm T
Vacant lot
Rutherford ave commences
House s w
73 MacPherson Angus
79 MacPherson Angus J
Vacant lot
89 Couture P Mrs
93 Ballantyne John F
95 Dormer R J P
Vacant lots
135 Reynolds Joseph
139 Mahoney Michael

Perry runs w from opp 2 Crescent
North Side.....
132 Watt Wm
138 Dumontet E Mrs
House n e
George st intersect
Vacant lot
Gillies Thomas W
166 Graham Robert
Unfinished
184 Reed J R
186 Griffin Frederick
188 Gere Wm E
198 Drake Wm
202 Vacant
206 Foley George
208 Watson A Miss
210 Lowes Matthew
212 Leake Samuel K
214 Burton Wm
216 Hess Peter G
218 Bartley W George
220 Butler Harry
Vacant lot
Aylmer st intersects
G T R crosses
236 Doughty J F
Queen City Oil Co
G T R crosses
Bethune st intersects
Vacant lot
Stewart st intersects
Vacant lots
Park st crosses
South Side.....
Vacant lot
House s e
George st intersects
House s w
167 Pollock J J
169 MacDonald Wm H
171 McIntyre Charles F
Vacant lot
187 Hayes Frederick
193 Vacant
197 Guerin Archibald
199 Crowley M Mrs
Vacant lot
207 Lynch Patrick
Vacant lot
221 Levasseur Emille
223 Sarginson D L
227 Beauclerc Charles
G T R crosses
Aylmer st intersects
Cordage coys works
Railway crossing
Bethune st intersects
265 Sabin Thomas
Vacant lot
281 Condon John
Stewart st intersects
House s w
287 Hubel W H
Park st crosses

Queen runs north from Simcoe to Hunter 1 e Water

TULLY, MERRELL & MEREDITH
Clothing, Hats, Caps, Furnishings, Custom Tailoring
ONE PRICE TO EVERYBODY. 375 and 377 GEORGE STREET

THE FAIR School Books, Sporting Goods, Stationery, School Supplies
WALL PAPERS, FANCY GOODS, ETC.
370 GEORGE STREET

TORONTO SAVINGS AND LOAN CO'Y
Money to Loan at Lowest Current Rates of Interest. Terms to suit Borrowers.
OFFICE . 437 GEORGE STREET

H. P. KENNEDY, LIVE STOCK SHIPPER, AND WHOLESALE AND RETAIL DEALER IN MEATS OF ALL KINDS. PHONE 275 340 GEORGE STREET RES. PHONE 294

Use DERMATONIC for the Skin

WE PUBLISH DIRECTORIES OF SEVERAL CITIES IN ONTARIO
WRITE UNION PUBLISHING COMPANY, INGERSOLL, ONTARIO.

East Side.....

2 Savigny J H
Shed
12 Picard Adolphus
18 Staples T B
20 Gunsolus C E
22 Knox David, soda water mnfr
26 Knox I Mrs
Store s e

Hunter st crosses

West Side .....

Vacant lot
13 A'Hern George
15 Vanzandt C W
17 Hall E Mrs
17 Russell George
21 McDonald John
27 Castricun W P
29 Walker F C
Shed

Hunter st crosses

Reid, runs north from 409 Wolfe

East Side.....

Vacant lot
St Pauls Mission
Vacant lots

Dalhousie st intersects

Vacant lots
House s e

Sherbrooke st intersects

House n e
Unfinished
258 Barrett Frederick
260 Langton J O
264 Martin Albert
268 Layfield Edmond
270 Brown C E
278 Major Wm Rev

King st intersects

House n e
294 Lytle M Mrs
302 Jolliffe W J Rev
Church s e

Charlotte st intersects

House n e
Barn
Lane
336 Condon John
House s e

Simcoe st intersects

House s e

Scott st ends

Rear entrance

Hunter st intersects

Church

Hall st ends

Vacant lot
Barn

Brock st intersects

Shed

Kirk st ends

Vacant lot
468 Reid Alexander
472 Smith R H
480 Anglesye Samuel
480 Chambers Edwin J

Murray st intersects

Creek
Store House
Foundry

Railway crossing

Vacant lots
Shop s e

McDonnel st intersects

Vacant lots
House s e

London st intersects

Vacant lots

Dublin st intersects

610 Stenton T J
614 Thexton S Mrs
614 Cocks John J
Vacant lot

Edinburgh st intersects

Vacant lots
656 Brooks Thomas H, grocer

Smith st intersects

House n e
670 Barrett Elijah E
674 Gormanly James J
Vacant lot
House s e

IF YOU WANT ANYTHING IN THE DIRECTORY LINE WRITE
UNION PUBLISHING CO., INGERSOLL

FRED. A. CLARKE, FOR FINE REPAIR WORK IN FURS 374 GEORGE STREET

Fire, Accident, Plate Glass, Marine
Boiler and Guarantee
INSURANCE
DAVIS-THOMPSON COMPANY, LIMITED, 433 GEORGE ST.

West Side .....

Vacant lot
181 Sanderson C Mrs
189 Gordon Matilda
191 Moffatt G Mrs
193 Grimison Thomas
195 Fethick Wm H
199 Covert Samuel, grocer
Dalhousie st intersects
Vacant lot
Sherbrooke st intersects
Shed
259 Croft Wm. ginger beer mnfr
267 Mulligan R
269 Mulholland James
271 Kyle James
275 Ryan John F
277 Alexander P
King st intersects
281 Goyette T
Wood Wm S
291 Symons J H
301 Alford S Mrs
309 Bell Wm A
313 McFadden S P
315 Haskill Allan A
Vacant lot
Charlotte st intersects
331 Cunningham A B
333 Morgan E Mrs
335 Mowat T J
337 Bookhout A F
349 Stenson J T
Simcoe st intersects
371 Weller C A
385 Hayes L M
387 Hall E Mrs
397 Robertson John
House n w
Hunter st intersects
411 McColl W J Rev
Vacant lot
Brock st intersects
441 Cameron John
Vacant lot
459 Hamilton M Mrs
479 Wm Hamilton Mnfg Co
Murray st intersects
Foundry
Railway crossing
513 Couch Thomas
Store s w
McDonnel st intersects
521 James John
Vacant lot
539 Daubuz H J
543 Tucker Thomas C
559 Vinette Alexander
London st intersects
561 Long James
567 Williams George H
571 Paterson David
Vacant lot
589 Ringer A R
Vacant lot
Dublin st intersects
House n w
Vacant lots
639 Wilson Robert
Edinburgh st intersects
641 McEntee M A Mrs
Vacant lots
Smith st intersects
Vacant lots
671 Cassidy Thomas
Vacant lot
699 Peters G Walter
Victoria st commences
Vacant lot

Rink, runs w from George 1 s Townsend

North Side .....

lumber yard
House n e
Aylmer st intersects
House n w
Vacant lot
G T R track crosses
Bethune st intersects
Shed
C P R crosses

Adamson & Dobbin 162 SIMCOE STREET.
Plumbing, Steam and Hot Water Heating, Tinsmithing, etc.
STOVES and RANGES, Furnaces, Enamelled and Tinware of all kinds

TORONTO SAVINGS AND LOAN CO.
Deposits Received and Interest allowed from day of deposit to day of withdrawal. Office 437 GEORGE STREET

T. E. BRADBURN, GENERAL INSURANCE AGENT
FIRE, ACCIDENT, LIFE AND LIABILITY INSURANCE. No. 334 GEORGE STREET

W. R. G. Higgins, 137 Hunter Street
DAIRY SUPPLIES,
Milk Cans, Milk Pails, Sap Buckets, Sap Pans and Spiles

Stewart st intersects
Vacant lot
Park st crosses

South Side.....

lumber yard
203 Meehan Louis
207 Jones David R
211 Clarke Wm T
221 Bourne James
223 Taylor John
House s e
Aylmer st intersects
Vacant lots
G T R tracks
Bethune st intersects
Stock yards
C P R crosses
Stewart st intersects
Vacant lot
Park st crosses

River Road, (Auburn) runs n from Concession 2 e Auburn

East Side.....

Vacant lot
Porter J Mrs
Vacant lot
Kingdon A R
Vacant lot
Tobin Thomas
(r) Leahy Patrick
(r) Spencley Wm G
(r) Welsh Martin
Long John H
Heslip Wm J
Heslip Andrew
Barn
Moffatt P jr
Bell Wm Mrs, grocery
O'Heron Maurice
Hounsell P E
Moffat Janet
Green Amos

West Side.....

House n w
Vacant lots
Reid Robert W
Dunlop st ends
Vacant lots
155 Pratley George
Vacant lot
171 McIntyre E Mrs
173 McIntyre S J Mrs
Vacant lot
Moir st ends
181 Kemp John
189 Brown Samuel
193 Wedgewood David
Union Sunday School
Vacant lots

Robinson, runs e from Burnham 1 s Hunter

North Side.....

Vacant lot
Sawyer Alfred
Adams Frank
Hamilton A R
Long George
Vacant
Clitheroe Thomas J
School n w
Mark st intersects
House n e
Reid David
Godfrey Hamilton
Scott & Hogg, egg packers
R R crosses
Vacant lots
Rogers st crosses

South Side.....

Vacant lot
Burns Daniel & Crouch J Mrs
Hartley David
Russell A J
Vacant lot
Garvin John W
Calcutt Henry
Sullivan J C
Doupe Jacob
Graham Joseph C
Mark st intersects
House s e

Do you want NAMES of Business Houses, use our
ONTARIO BUSINESS DIRECTORY
UNION PUBLISHING COMPANY, INGERSOLL

We Publish DIRECTORIES of Several Cities in Ontario. Write Union Pub. Co., Ingersoll

OTONABEE POWER AND LIGHT CO., LIMITED
Are open to supply you with Light or Power at lowest possible rates
OFFICE W. H. MELDRUM, 368 WATER STREET

Vacant lot
R R Crosses
Vacant lot
House s w
Rogers st crosses

Rogers St, runs north from Maria 1 e Mark

East Side .....

Vacant lot
Henthorn J H
Henthorn Wm
Railway crossing
Vacant lot
Ball Joseph
McWilliams John A
Lee Burton
Tighe James
Baxter James
Sophia st intersects
Peck E A
Vacant lot
Langfeldt E A Rev
St Lukes Church
House of Providence
St Joseph Hospital
Vacant lot
House s e
Hunter st intersects
House n e
Shed
Vacant lot
Heslop John
Sheridan Robert
Fair Thomas
Smith J H
Torpey Patrick
Vacant lot
Conroy Patrick
Vacant lot
Distin Thomas P
Costello Michael J
Vacant lot
Douro st intersects
House n e
Vacant lot
Anderson John
Vacant lot
Emery Robert
O'Brien W T
Quinlan Thomas
Guerin Frank
Kylie Martin, grocer
Clifton st intersects
Vacant lot
Troop Albert
Guerin Michael
Vacant lots
Corkery Stephen
Meade James
Vacant lots
Hazlitt st intersects
Vacant lot
Lang John B
Vacant
Vacant lots
Dufferin st intersects

West Side .....

Vacant lot
Smith James
Railway Crosses
Vacant lot
McWha Hugh
James st ends
Vacant lots
Sophia st intersects
Vacant lot
Dickson H Mrs
Revell Amelia Mrs
Hamilton Wm
Robinson st ends
Vacant lot
Main John
Mongraw James
Vacant lot
Brownlee Mary Mrs
Peters George
House s w
Hunter st intersects
House n w
Record R A
Ferguson W
Sheds
Record George R

THE FAIR HEADQUARTERS FOR SCHOOL BOOKS AND SCHOOL SUPPLIES
370 GEORGE STREET. MAGAZINES, NEWSPAPERS, SOUVENIRS, STATIONERY, ETC,

TORONTO SAVINGS AND LOAN CO'Y
Money to Loan at Lowest Current Rates of Interest. Terms to suit Borrowers.
OFFICE . 437 GEORGE STREET

CANADA LIFE Established 1847
Assurance in Force over $95,000,000. Assets over $27,000,000
PETERBORO AGENCY, 129 HUNTER ST. A. A. COX, MNGR

THE TATE OPTICAL CO., - Eye Specialists
MNFG. AND REFRACTING OPTICIANS.
G. N. BABCOCK. TELEPHONE 496. 412½ GEORGE ST

Vacant lots
Clancy Simon
O'Brien Wm
McAuliffe Wm C
Vacant lot
O'Rourke Harry
Vacant lot
Douro st intersects
Vacant lot
Unfinished
Mather L Mrs
Given Thomas H
Welsh Wm
(r) Butler James A
(r) Condon Margaret Mrs & Meade M
Vacant lot
Gillman John
Coons George W
Stanley ave commences
Adams T Harry
Turner Chillis
Vacant lots
(r) Dobbin Leonard
McCauley John
Clark W S
Beavis Robert I
Dwyer W
Kearns John
Hazlitt st intersects
Vacant lots
Dufferin st intersects

Romaine runs w from 81 Crescent

North Side .....

Shed
House n e
Lock st intersects
House n w
Vacant lot
Railway crossing
Vacant lots
126 Collins Wm
132 Guerin Edward
142 Conners Thomas
150 Richea Harry & Ranger Joseph
154 Laplante Odino
160 Killingbeck Thomas
Vacant lot
Park st intersects
House n w
Vacant lot
Railway crossing
Vacant lot
212 Cooney K Mrs & Long Hiram
Vacant lots

South Side .....

3 Mitchell Joseph
7 McWilliams J
11 McCann J P
House s e
Lock st intersects
House s w
Barn
45 Bolton John
49 Murphy Wm
Railway crossing
71 Lavery Patrick
75 Goselin Esidore
83 Howden Robert
Vacant lots
103 Saunders Joseph
Vacant lot
141 Unfinished
143 Rogers W Joseph
147 Woods Arthur
153 Jones Ambrose
157 Denault Louis
163 Killingbeck A J
Park st crosses
Vacant lot
G T R crosses
Vacant lots
223 Lavasseur Daniel
Vacant lots

Ross runs north from Hazlitt to Dufferin 1 w Rogers

East Side.....

GROCERS | WHITE & GILLESPIE, 336 GEORGE STREET | DAIRY SUPPLIES, CREAM SEPARATORS, ETC.

WE PUBLISH DIRECTORIES OF SEVERAL CITIES IN ONTARIO
WRITE UNION PUBLISHING COMPANY, INGERSOLL, ONTARIO

To Reach Farmers Use Our County Directories
UNION PUBLISHING CO.
INGERSOLL, ONT.

FRED. A. CLARKE, FOR HATS, CAPS AND FURS 374 GEORGE STREET

BEFORE YOUR FIRE INSURANCE POLICY EXPIRES
GET RATES FROM THE LEADING INSURANCE OFFICE.
Davis-Thompson Company, Limited. 433 George St.

Vacant lots
West Side .....
Vacant lots
Rubidge runs n from jct of Park & Rink
East Side.....
Vacant lots
Store s e
Townsend st intersects
124 Darke Hugh
128 Panter Joseph H
134 Paquette Eugene
138 Edmison James D
144 Lloyd Wm J
148 Grose Ann Mrs
154 Sucee Moyeas
160 Kane Patrick
Wolfe st intersects
Vacant lot
168 McCarthy E J
Vacant lot
180 Williams James A
188 Drake S Mrs
Vacant lot
Dalhousie st intersects
200 Goheen G A, grocer
202 Porter M W butcher
208 Van Every Wm
Vacant lot
222 Davidson Archie
224 Benton G jr
230 La Plante Thomas
232 Vacant
236 McDonough John
238 Keith George
240 Dunford M J Mrs, grocery
Sherbrooke st intersects
South Central School
Pakenham Frank
Brown Andrew C
270 Thornton M Mrs
House s e
King st intersects
House n e
294 Wharton James
300 Archer Margaret E Mrs
Vacant lot
Charlotte st intersects
324 Dickson Alexander G
326 Best W D
332 Donell J R
334 Kerr R H
336 Cunningham Ina G
338 Macdonald H S
340 Edgar James
342 Hall J G Mrs
344 Hall Robert
356 Innes Robert
Simcoe st intersects
House n e
372 Sullivan J Mrs
378 Doherty M Mrs
Vacant lots
Shed
House s e
Hunter st intersects
House n e
416 Lech Wm E
418 Bartlett Frederick
Barn
House s e
Brock st intersects
House n e
458 Edmison George
470 McNeely Benjamin
478 Robertson A G
Murray st intersects
Creek
G T R crosses
504 Hooper W J
Unfinished
House s e
McDonnel st crosses
Not opened up
London st intersects
House n e
Barn
586 Pease A S Mrs
Vacant lot
Dublin st intersects
602 Fessenden C
Vacant lot
Caldwell Thomas

TORONTO SAVINGS AND LOAN CO.
Deposits Received and Interest allowed from day of deposit to day of withdrawal. Office 437 GEORGE STREET

Success in life largely depends on the education you receive
The Peterborough Business College.
Gives a Sound Business Education which fits a person to at once fill a responsible position.
Day and Evening Classes
Write or call for particulars
PETERBORO, Opposite Post Office
WM. PRINGLE, Principal

W. R. G. Higgins, 137 Hunter Street. Plumbing, Tinsmithing & Heating, Hot Water Furnaces, Hot Air and Steam Heating.

AGENT FOR "The Star" Grateless STOVES

C. WILHELMY, 337 GEORGE ST. | ELECTRICAL & PLUMBING CONTRACTOR

We Publish DIRECTORIES of Several Cities in Ontario. Write Union Pub. Co., Ingersoll

Vacant lot
634 Hudson Wm
Edinburgh st intersects
Vacant lot
Smith st crosses

West Side .....

Vacant lot
95 Chambo Charles
101 Jackson Wm
107 Heenan Patrick
111 Murray T
Railway crosses
113 Perdue Thomas J
115 Vacant
Townsend st intersects
Parks R S, grocer
Unfinished
Unfinished
Unfinished
Unfinished
135 McMullen Robert
137 Johnston Thomas
139 Cranfield J W
141 Martin R J
143 Allen Herbert
145 Lockington E Mrs
149 Francis Luke
153 Sharman J H
157 Spicer George
159 Aggett Courtland
Wolfe st intersects
Vacant lots
Unfinished
Unfinished
Unfinished
Unfinished
183 Mowry Marcello
187 Thomas W C
191 Smeaton A A
195 Hall Samuel
Vacant lot
Dalhousie st intersects
201 Judd James
209 Faux John
Vacant lot
217 Hatcher James
223 Felle Frederick
225 Boyle M Mrs
All Saints Church
Sherbrooke st intersects
241 & 243 Bullen R Mrs, grocery
245 Dale Robert, butcher
251 Moore T W
257 Kelly John
263 Moore Bertram C
265 Cottrell R G
269 Sheehy Richard
277 Fowler E Bruce
King st intersects
281 Torrance E F Rev
289 Hough Jane Mrs
291 Menzies Wm
297 McNichol B Mrs
299 Drennan Joseph
303 White Elrick H
309 Lacheur John H
311 Simons Peter
315 McKee R B
Charlotte st intersects
House n w
331 Aldrich Harry H
335 Phelan Harry
341 Major Louis
343 Gorman Thomas
345 Young M E Mrs
Simcoe st intersects
Private grounds
Scott st commences
381 Marys Convent
Hunter st intersects
Church
Hall st commences
415 Patterson Edward G
Brock st intersects
439 Potter J G Rev
St Andrews Church
Kirk st intersects
House n w
467 Kearns B Mrs
471 Murray Frank
475 Pope Wm J
477 Galvin John F
Murray st intersects
Creek

Ask our Customers if it pays to advertise in Our Directories, and govern yourself accordingly

UNION PUBLISHING COMPANY INGERSOLL

CENTRAL MILLING CO., LIMITED
Wholesale and Retail Thistle Down, Diamond Crown, Royal Gem Flour, Rolled Oats, Graham Flour, Cracked Wheat, Corn Meal, Wheatlets and all kinds of Pure Feeds. Phone 144.

Shed
G T R crosses
505 Guerin Noel
507 Huyck W W
House s w
McDonnel st intersects
Not opened up
London st intersect
House n w
601 Vacant lots
Dublin st intersects
Vacant
605 Kells Richard H
617 Brown M W
629 Lang J T C
39 Willard Wm M
Edinborough st intersects
House n w
Vacant lots
Smith st crosses

Rutherford ave, runs s from opp 66 Paterson

East Side.....
Not built on

West Side.....
15 Trombley N
19 Morden J W
23 Phair Valentine B
27 Hetherington G S
27 Hutchinson George & Wm C Josey

St Joseph, runs n from Charlotte 1 w Park

East Side.....
Not built on

West Side.....
Vacant lot
11 Duncan Thomas
13 Fry John W
15 Vacant
17 Pedlar John

Scott, runs w from opp 272 Rubidge

North Side.....
Convent

South Side.....
Private Grounds
19 Cox A A
21 Charles D H

Sherbrooke, runs w from the river

North Side.....
Water st intersects
Vacant lot
George st intersects
Side Entrance
166 Rose S W
Vacant lot
176 Law John jr
Store House
Creek
192 Wright C Mrs
194 Howden John W
202 Owens John
204 Edgar Annie Mrs
218 Mason David
224 Sedgwick E V Miss
Vacant lot
Aylmer st intersects
House n w
Store House
Railway Crossing
Bethune st intersects
262 Layfield R E
266 Baillie E J Mrs
270 Gilbert A G
274 McNevan Duncan
Vacant lot
Stewart st intersects
House n w
294 Cooney Edward
School
Rubidge st intersects
310 Bullen Rebecca Mrs
316 Whitehead W Mrs
318 Stamper J W
Vacant lot
330 Cushing Daniel

TULLY, MERRELL & MEREDITH
Clothing, Hats, Caps, Furnishings, Custom Tailoring
ONE PRICE TO EVERYBODY. 375 and 377 GEORGE STREET

THE FAIR 370 GEORGE STREET
School Books, Sporting Goods, Stationery, School Supplies
WALL PAPERS, FANCY GOODS, ETC.

TORONTO SAVINGS AND LOAN CO'Y
Money to Loan at Lowest Current Rates of Interest. Terms to suit Borrowers.
OFFICE - 437 GEORGE STREET

H. P. KENNEDY, LIVE STOCK SHIPPER, AND WHOLESALE AND RETAIL DEALER IN MEATS OF ALL KINDS. PHONE 275 340 GEORGE STREET RES. PHONE 294

Use DERMATONIC for the Skin

WE PUBLISH DIRECTORIES OF SEVERAL CITIES IN ONTARIO
WRITE UNION PUBLISHING COMPANY, INGERSOLL, ONTARIO.

Reid & Park sts intersects
Vacant lots
348-350 Oliver Elijah H, grocer
354 Brown J B
356 Byers Wm J
Vacant lot
368 Howell J D
Vacant lot
378 Killingbeck A
384 Buck Wm C
386 Scott Alexander
388 Trombley E Mrs
390 Adlam G H
394 Burfield Richard
396 Marsti Nicholas
400 Adlam John
404 Cuncannon John B
406 McWilliams N E
410 Huffman C L
414 Sucee Cecil D
418 Jackson Wm
424 Dainty George C
Vacant lot
432 Penrose John
436 Graham Andrew
440 Moncrief George
Vacant lot
454 O'Brien M Mrs
Vacant lot
470 Stewart Samuel
472 Lang Wm E
Galbraith Wm
Moneghan Rd intersects
Vacant lots
South Side.... .....
139 Quibell Wm J
141 Seates Charles T
Vacant lot
George st intersects
Store s w
165 Doucette E Mrs
165 Beauregard L
Vacant lot
175 Logan John
177 McCoy D John
179 Wall Cornelius
Creek
187 Barlow Walter C
189 Milne George
191 Gillespie John
205 & 207 Gray J W, physician
211 Comstock Wm
Vacant lot
225 Beach Robert M
227 Fitzsimmons P F
Aylmer st intersects
245 Vacant
55 Hamilton Wm
Bethune st intersects
261 Krugar Christopher
267 Waram Richard
271 Bletcher Wm B
275 Shaw Wm H
279 Menzies Jennie
Stewart st intersects
283 Stock Wm, baker
Shed
297 Mowry John H
299 Gibson George H
303 Dunford M J Mrs
Rubidge st intersects
Church s w
323 Shearer James
325 McIntyre Morley A
327 O'Connor C Mrs
329 Roddy Edward
331 Crowe Sidney
333 McGill John
335 Zealand Harry
Reid st intersects
Vacant lots
Park st intersects
355 Sayles E M Mrs
357 Carroll P J
359 Neill Wm J
Vacant lot
367 Learmouth Gabriel
369 Edwards J W
371 Roberts Emma
375 Dwyer J A
377 Schweier John C
379 Reid V B
381 Paterson Andrew

IF YOU WANT ANYTHING IN THE DIRECTORY LINE WRITE
UNION PUBLISHING CO. INGERSOLL

FRED. A. CLARKE, FOR FINE REPAIR WORK IN FURS 374 GEORGE STREET

Davis-Thompson Company, Limited Insurance and General Agency
G. N. W. TELEGRAPH and CANADIAN EXPRESS. 433 GEORGE STREET

385 McDonald A A
391 James Charles, ginger beer mnfr
397 Curtin M Mrs
399 Jackson B Mrs
403 O'Shea Wm
407 Shea Wm
411 Harper Samuel
413 Henry Thomas B
Vacant lot
423 Williams John B
Vacant lot
433 Webb Andrew H
437 Holland Richard
Unfinished
Vacant lot
453 Donaldson Joseph
Vacant lot
471 Hopkins Charles A
Vacant lot
481 Rose John
Vacant lot

Sheridan runs north from 64 Hunter to Brock

East Side .....

4 Roy Robert M
22 Denoon John
28 Hutchinson George
32 Fitzgerald George
40 Campbell Peter

Brock st crosses

West Side.....

1 Leavis A W
Shed
15 Hutchinson A E
Vacant lot
23 Godfrey Wm H
27 Hutchinson G H
31 Hinchliffe Wm
35 Davidson Adam
39 Dormer I Mrs

Brock st crosses

Simcoe runs w from the river between Hunter & Charlotte

North Side.....

88 Irvine Andrew
90 Peterboro Light & Power Co
House n e

Queen st intersects

110 Armstrong Allan
114 Staples T B pumps & blacksmith
126 Side entrance

Water st intersects

128 Ontario Bank
130-132-134 Vacant stores
138 Hamilton W H. grocer
140 Peterboro Hardware Co
144 Haskill Allan barber
146 Froats Miles tailor
146 McBain John J, real estate
McBain Hubert B. insurance

George st intersects

158 Barrie Thomas hats
160 Turnbull J C & Co dry goods Etc
160½ Dobbin L G
160½ Adamson W P
162 Adamson & Dobbin Plumbers Etc
164 Williamson George E barber
166 Engel H clothing etc
170 Mongraw James barber
170-172 C P R Hotel
176-178 Elliott Alexander who liquors
176½ Non-Commissioned Officers Mess rooms
176½ Mosley A E
180 Putvin Frederick barber
180½ Foresters Hall
180½ Vought E Mrs
182 Elliott A & Co wines & liquors
182½ Vacant
184 Elliott A, warehouse
198 Peterborough Lock Mnfg Co Limited
206 Carton Michael who grocer
216 Stevenson James
Y W C A

Aylmer st intersects

Adamson & Dobbin 162 SIMCOE STREET.
Plumbing, Steam and Hot Water Heating, Tinsmithing, etc.
STOVES and RANGES, Furnaces, Enamelled and Tinware of all kinds

TORONTO SAVINGS AND LOAN CO.
Deposits Received and Interest allowed from day of deposit to day of withdrawal. Office 437 GEORGE STREET

T. E. BRADBURN, GENERAL INSURANCE AGENT
FIRE, ACCIDENT, LIFE AND LIABILITY INSURANCE. No. 334 GEORGE STREET

W. R. G. Higgins, 137 Hunter Street. HARDWARE
Carsenters Tools. Axes, Cross Cut Saws, Builders Hardware, Paints, Oils, Glass. CHURNS—Daisy, Queen and Leader.

238 Henry Anson
238½ Le Hane Alfred H
240 Hall E A Mrs
242 Webber Alexander
246 Farley James
Bill board
Holmes T Geo, hides etc
Railway crossing
Bethune st intersects
262 Wood E A Mrs, grocery
262 Wood Christopher
269 Ferguson Mary Mrs
272 Reynolds John
278 Hurley Dennis
280 Duranceau C A J
Stewart st intersects
286 Bell Frederick E
292 McCarthy B Mrs
298 Donohue Daniel
300 Thompson E Mrs
306 Bailey Walter H
Rubidge st intersects
Private grounds
Barn
Reid st intersects
Barn
344 Brennan John D
352 Kelly Thomas
Downie st intersects
360-366 Le Bruns Terrace
360 Sykes A L
362 Aylmer John A
364 Stevenson Mary Mrs
366 LeBrun Henry
Park st crosses
South Side .....
83 Renzettie Nicholas
Power House
Store house
Vacant lot
101 Twomey Thomas
113 Dunsford Clara Mrs
123 Hamilton R M
Water st intersects
127 Municipal Buildings
127 Town Clerk
Town Treasurer
131 Chief of Police
131 Council Chamber
131 Band Hall
133 Fire Hall
135-137 Drummond& Duffus,agril implts
137 Labor Hall
137½ Orange Hall
139 Brown C N, flour & feed
Lane
Store s e
George st intersects
155 Kingan Hardware Co, side entrance
159 Anthony W H, shoemaker
161 Paterson T & Co, investments etc
161½ Boswell J S, insurance
161½ Carney Robert
163 Vacant
167 Everett H T, jeweler
167½ Guy Wm
169 Charlie Mark, laundry
169½ McCarthy Annie
Bill Boards
179-181 Cavanagh House
187 Lastar Barnard, dry goods etc
189 Batten Joseph, blacksmith
193 Corneil Wm, livery
Nicholls Hannah Mrs
Chard Elger
195 Armstrong A N
199 Corneil Wm
203 Nottingham George
207 Grady Patrick, livery
209 Potvin Frederick,
213 Rutherford C J
215 McQuillan T, broom mnfr
219 Cowie Wm
223 Salvation Army
Store s e
Aylmer st intersects
House s w
247 LeBar A S
249 Jones Robert W
251 Folley Daniel

Do you want NAMES of Business Houses, use our
ONTARIO BUSINESS DIRECTORY
UNION PUBLISHING COMPANY, INGERSOLL

We Publish DIRECTORIES of Several Cities in Ontario. Write Union Pub. Co., Ingersoll

Cash Paid for Rags, Rubbers, Copper, Brass, Zinc, Old Stoves, Etc,
GEORGE STEVENS, MARK ST. P. O. BOX 699 PHONE 273

Shed
Railway Crossing
Bethune st intersects
Vacant bldg
267 Le Bar Benjamin & Ellmer C Mrs
271 Pratt H A Mrs
273 Kelly Frank J
House s e
Stewart st intersects
House s w
Shed
House s e
Rubidge st intersects
House s w
327 Lane Albert F
Reid st intersects
Vacant lot
House s e
Downie st intersects
Vacant lot
Park st crosses
Smith, runs w from the river
North Side .....
Hoskin Robert
Vacant lots
R R crosses
River intersects
Inverlea Park
Historical Society Museum
Dennistoun ave commences
House n w
Barn
House n e
Water st intersects
Vacant lots
Braund John T
Routly Walton
Irwine John O
Store n e
George st intersects
House n w
162 Brown J C
Railway Crosses
Benson st intersects
Vacant lots
206 Kirn M J
Vacant lot
Aylmer st intersects
Vacant lots
252 Hammond H Mrs
Vacant lots
270 Kearns Patrick
276 Kearns Frank
Stewart st intersects
House n w
284 Trotter P Mrs
286 Trotter John W
290 Phelan Edward J
294 Loucks John
304 Found Frank G
Reid st intersects
340 Halpin Thomas
342 Wolfe Alfred J
348 Munro James J
350 Moore Wm G
352 Colborn Losey
Downie st intersects
Vacant lot
366 Stinson H
346 Nelson Wm C
368 Chatten J Thomas
370 Dobson Mark
(r) Dobson Mark
Hetherington T J
Fields
Best Ann Mrs
South Side.....
41 Mitchell George A
43 Doig D J
49 Gagnon Joseph
53 Gagnon Armedas
57 Murphy John
[illegible]1 Moore H Mrs
[illegible]3 Newall John
77 Munden T Charles
79 Ditcher Grace Mrs
87 Rowe John
91 Moore J Mrs
Harvey st ends
103 Baker George A
107 Rosborough A
109 Wilson M J Mrs
115 Flaherty Edward F

THE FAIR HEADQUARTERS FOR SCHOOL BOOKS AND SCHOOL SUPPLIES
MAGAZINES, NEWSPAPERS, SOUVENIRS, STATIONERY, ETC.
370 GEORGE STREET.

TORONTO SAVINGS AND LOAN CO'Y
Money to Loan at Lowest Current Rates of Interest. Terms to suit Borrowers.
OFFICE . 437 GEORGE STREET

CANADA LIFE Established 1847
Assurance in Force over $95,000,000. Assets over $27,000,000
PETERBORO AGENCY, 129 HUNTER ST. A. A. COX, MNGR

GROCERS | WHITE & GILLESPIE, 336 GEORGE STREET | DAIRY SUPPLIES, CREAM SEPARATORS, ETC.

J. J. Turner & Sons
Mnfrs. of TENTS, AWNINGS, FLAGS, WATERPROOF GOODS, COAL BAGS, FEED BAGS, AND PACK SACKS. TENTS TO RENT. DECORATING DONE

119 Hoskin W Henry
121 Curran Charles S
123 Curran C S, grocer
Water st intersects
127 Mitchell Wm L
Barn
Vacant lots
George st intersects
House s w
Barn
165 Thompson Annie E
Vacant lot
R R crosses
193 Srigley E C
205 Conlin Joseph J
Vacant lot
Barn
Aylmer st intersects
House s w
Sheds
Bethune st intersects
Vacant lots
Barn
House s e
Stewart st intersects
House s w
Vacant lots
Rubidge st ends
Vacant lots
Brooks T H, grocer
Reid st intersects
Vacant lot
317 Bates Stanley G
Vacant lot
Downie st intersects
House s w
Barn
Vacant lots
Donegal st ends
Vacant lot
391 Ball George
399 Geary Wm J
403 Leslie Wm
Barn
Vacant lot
423 Snider Joseph
Vacant lots
Park st ends
Vacant lots
501 Nesbett R H
Fields

Sophia runs e from Burnham 2 s of Hunter

North Side .....
Vacant lot
Payne E Mrs
Vacant lot
Armstrong Robert
Carton M
White Wm J
Vacant lot
Wilson R W
Vacant lot
Mark st intersects
House n e
Vacant lots
Phillips Harry S
Railway crossing
Vacant lot
Rogers st intersects
House n e
Vacant lots
Concession st intersects

South Side. .....
House s e
Shed
Chrow Wm
Crowe Charles
Vacant lot
Bailey John W
Vacant lot
Keating J Mrs
Vacant lot
Mark st intersects
Vacant lots
Levoie Wm A
Railway crossing
Long F J Mrs
Tighe M Mrs
Vacant lot
Rogers st intersects
House s e

To Reach Farmers Use Our County Directories
UNION PUBLISHING CO.
INGERSOLL, ONT.

WE PUBLISH DIRECTORIES OF SEVERAL CITIES IN ONTARIO
WRITE UNION PUBLISHING COMPANY, INGERSOLL, ONTARIO

FRED. A. CLARKE, FOR HATS, CAPS AND FURS
374 GEORGE STREET

Bond Your Employees This is a matter of Business. A Guarantee Bond issued by one of our companies relieves the necessity of asking a friend to become surety. We also issue Bonds for Contractors.

DAVIS-THOMPSON COMPANY Limited, 433 GEORGE STREET

Vacant lot
Concession st intersects

Stanley ave runs w from Rogers 1 n Douro

North Side.....

House n w
Taylor Samuel
Doris Patrick J
Perdue Wm E

South Side.....

House s w
Tivey R Roland

Stewart runs n between Rubidge & Bethune

East Side.....

16 Scully Patrick
18 Menzies I Mrs
20 Miller Thomas
Vacant house
Vacant lot
House s e
Perryst intersects
Shed
Vacant lots
Railway Crosses
Rink st intersects
100 Vacant
Vacant lot
108 Fisher Henry
112 Scott C Mrs
Railway Crosses
Townsend st intersects
Vacant lots
Wolfe st intersects
166 Bergoine Charles
168 Singleton George
172 Abbott Henry
174 Davidson Fred
178 Fuller H S
Vacant lot
Dalhousie st intersects
House n e
210 Spry Louis
214 Spry Louis tinsmith
218 Cooney Benjamin
228 Menzies John
House s e
Sherbrooke st intersects
254 Ferguson W G
Vacant lot
King st intersects
House n e
292 Cameron J A
294 Young Cornelius
296 Winch R J
306 Giroux George H
308 Adams R H
Vacant lot
Charlotte st intersects
House n e
338 Edmonds Alexander
340 Lightfoot John Mrs
342 Canniff James T
346 Metherall W D
348 Whatley Fred
352 Foster Thomas
354 Armstrong G W
356 Emmerson John E
358 Robinson Jacob
360 Dobbin F H
Simcoe st intersects
House n e
376 Brown Lucy Mrs
378 Thompson Wm R
380 Maher M Joseph
382 Sailsbury Wm T
384 Jenkins Annie
386 Stuart Johnson
House s e
Hunter st intersects
House n e
416 Routley Charles B
420 Shelton Richard
422 Wachter Frank
Vacant lot
Shed
Brock st intersects
Vacant lots
Barn
470 Peterborough Protestant Home
G, T. R. crosses
Murray st intersects

TORONTO SAVINGS AND LOAN CO.
Deposits Received and Interest allowed from day of deposit to day of withdrawal. Office 437 GEORGE STREET

Success in life largely depends on the education you receive **The Peterborough Business College.** Gives a Sound Business Education which fits a person to at once fill a responsible position.
Day and Evening Classes Write or call for particulars
PETERBORO, Opposite Post Office WM. PRINGLE, Principal

W. R. G. Higgins, 137 Hunter Street.
STOVES - All the Leading Stoves, Cook Stoves, Coal & Gasoline Stoves Coal Oil Stoves, Charcoal Stoves
AGENT FOR Grateless STOVES
"The Star"

496 Roberts W H
502 Roberts Walter J jr
504 Irwin T C, contractor
506 Evans George
508 Cunningham J P
512 Green M A Mrs
House s e
McDonnel st intersects
House n e
Vacant lots
London st intersects
Vacant lot
578 Vacant
588 Stabler Wm A
600 Ritchie D Mrs
Dublin st intersects
Vacant lot
612 Sullivan Daniel
Barn
Shed
Edinburgh st intersects
House s e
650 McCracken Francis
654-656 Bates Fred W, baker & grocer
668 Howson Alice Mrs
672 O'Donnell Patrick
676 Hawley Urial
Smith st intersects
House n e
Barn
Vacant lots
682 Choate C Mrs
684 Vacant
Aberdeen ave ends
Vacant lots
Woolsey st crosses
Vacant lots
Bennett st ends

West Side .....

Church grds
23 Smith A H
35 Goselin Thomas
37 White Frank L
39 McCurdy James
Perry st intersects
Railway crosses
Vacant lots
Vacant lots
Rink st intersects
Vacant lot
111 Oliver Wesley
Railway Crosses
Townsendist intersects
121 Minorgan George
123 Woods A Mrs
125 Foy A J Mrs
127 Briou Thomas
129 Ruetsch Robert
131 Spilsbury Wm Mrs
133 Armstrong Andrew
135 Daly Michael
Vacant lot
155 Doherty John
159 Campbell George
Wolfe st ends
165 Hamilton Harry & Metcalf W H
173 Kincaid Wm
181 Connor Thomas P
183 Patterson W H
187 Galvin James
189 Heffernan M Mrs
193 McNaughton J, shoemaker
Dalhousie st intersects
201 Cleary Wm
Vacant lot
213 McCarthy John F
215 Collins Patrick
217 O'Connor R A
219 Watts H W
225 Noyes John S
231 Eastland Walter J
239 Stock Wm
Sherbr oke st intersects
241 Cooney Wm
243 Williamson G E
245 Moldon T J
249 Blois Thomas J
253 Gordon J W
257 Griffin Charles
263 Davidson Andrew
265 Brownlee John

C. WILHELMY, 337 GEORGE ST. | ELECTRICAL & PLUMBING CONTRACTOR

We Publish DIRECTORIES of Several Cities in Ontario. Write Union Pub. Co., Ingersoll

Ask our Customers if it pays to advertise in Our Directories, and govern yourself accordingly
UNION PUBLISHING COMPANY INGERSOLL

A. GIBSON, Jeweler and Optician
388 GEORGE STREET

267 Brightman J W
277 Tulley B Mrs
King st intersects
283 Morrow Bernard
287 McPherson John
291 Rubidge M Mrs
295 Clegg Samuel R
305 Bradd F J, physician
Sranger John
Vacant lot
Charlotte st intersects
House n w
335 Perry M Mrs
343 Brightman Thos
359 Ferguson A M Miss
Simcoe st intersects
House n w
371 Sinnott A
375 Hickey Patrick
377 O'Riley M Mrs
379 Downey Eugene
Vacant lot
House s w
Hunter st intersects
Vacant lot
415 Lech K G
417 Kingan R G
Private grounds
Brock st intersects
House n w
Shed
451 Hart John
Lane
455 Emmerson T T
459 Thorndyke W A E
463 Chambers J George
Vacant lot
479 Blogg Wm
G T R crosses
Murray st intersects
Vacant lot
499 Delahay Frederick
503 Tangney R J
507 Johnston John A
509 White Porter S
Wilson Thomas J
McDonnel st intersects
Vacant lots
Barn
London st intersects
571 Harper Joseph B
575 Bradburn E Mrs
Private grounds
Dublin st ends
603 Might Frederick J
607 Belcher Albert
611 Miller Charles
629 Hudson Buttle
Vacant lot
Edinburgh st intersects
House n w
Vacant lot
671 McIlwain M
675 Sherwood J H
Smith st intersects
677-679 Butcher M T
681 O'Donnell Wm J
683 Tamblin Robert H
Vacant lot
691 Delill Charles
695 Cochrane John N
Reid st ends
701 Lang John J
Vacant lots

Townsend, runs west from the river

North Side .....

Vacant lots
Sheds
Aylmer st intersects
House n w
Vacant lot
G T R crosses
Bethune st intersects
260 C G E Co (Porcelain Dept)
Stewart st intersects
House n w
Lane
House n e
Rubidge st intersects
Parks R S, grocer
Unfinished

TULLY, MERRELL & MEREDITH
Clothing, Hats, Caps, Furnishings, Custom Tailoring
ONE PRICE TO EVERYBODY. 375 and 377 GEORGE STREET

THE FAIR School Books, Sporting Goods, Stationery, School Supplies
WALL PAPERS, FANCY GOODS, ETC.
370 GEORGE STREET

TORONTO SAVINGS AND LOAN CO'Y
Money to Loan at Lowest Current Rates of Interest. Terms to suit Borrowers.
OFFICE - 437 GEORGE STREET

H. P. KENNEDY, LIVE STOCK SHIPPER, AND WHOLESALE AND RETAIL DEALER IN MEATS OF ALL KINDS. PHONE 275 340 GEORGE STREET RES. PHONE 294

Use DERMATONIC for the Skin

Unfinished
Vacant lot
Park st intersects

South Side.....

Vacant lots
215 Thornbeck Richard
217 Buyers J W
Lane
Store s e
Aylmer st intersects
House s w
C P R crosses
Vacant lots
Railway crossing
Bethune st intersects
261 Blondin Gilbert
263 Donnelly W H
265 Fair G Ross
267 Murduff Robert J
269 Hallahan J J
Railway crosses
Stewart st intersects
Vacant lot
291 Panter George
293 Killingbeck A
297 McKinley Wm
299 Morency Joseph
301 Simmons Wm C & Ratcliffe Thomas
305 Campbell C H
307 Vacant
Rubidge st intersects
Vacant lots
Park st crosses

Union, runs north from 192 Dublin to Edinburgh

East Side.....

House n e
12 Northcott S Walter
18 Outram Wm J
Vacant lot
24 Howe Charles A
32 Anthony W H
34 Payne Hezekiah
36 Emmerson Isaac
40 Parnall Martin L
Edinburgh st crosses

West Side.....

House n w
7 Cannon W
Shed
13 Morris Wm C
15 Martin George K
17 Bradburn Robert
19 Vacant
21 Hill Wm
25 Rutherford Thomas, contractor
29 Bacon Thomas H
31 English Philip
35 Chasty Evelyn, music teacher
39 Campbell E H Mrs
Edinburgh st crosses

Victoria Ave, runs w from 867 Water

North Side.....

Vacant lots
Railway crossing
Taylor Wm & Co, cement brick & tile
Vacant lot
56 Wicker Edwin
Barn
Anson st ends
Vacant lots
108 Deck Francis E
114 Naish Walter H
Shed

South Side.....

1 Detcher Wm, grocer
9 Mann David
11 Greer Johnson H
13 Hillier H H
George st ends
Railway crossing
Vacant lot
Cemetery
Vacant lots
115 Deck Albert E & Johnston John

Victoria, runs w from 699 Reid

North Side.....

WE PUBLISH DIRECTORIES OF SEVERAL CITIES IN ONTARIO
WRITE UNION PUBLISHING COMPANY, INGERSOLL, ONTARIO.

IF YOU WANT ANYTHING IN THE DIRECTORY LINE WRITE
UNION PUBLISHING CO. INGERSOLL

Fire, Accident, Plate Glass, Marine
Boiler and Guarantee
INSURANCE
DAVIS-THOMPSON COMPANY, LIMITED, 433 GEORGE ST.

Vacant lot
McCormick John
Vacant lots
Meharry Wm H
Downie st intersects
Hagerman Robert N

South Side.....

House s w
Vacant lot
Borland E Mrs
Losey Asaph
House s e
Downie st intersects
Vacant lot
Begley Thomas J

Walnut runs from from 13 Cambridge

North Side.....

Not built on

South Side.....

House s w
Vacant lots
21 Points Wm D
27 Deeprose George
31 Crafts Norris P
Vacant lots

Walton runs n from 41 Homewood ave

East Side.....

Not built on

West Side.....

1 Cox Edward W
5 Conner W A
7 Clemence C S
9 Pearce Ella Mrs
11 Harper John
15 Morphet H W
17 Frowde James
House s w

Ware runs w from cemetery 1 South Cemetery

North Side.....

Vacant lot
10 Brault J Henry
14 West Wm
18 Ford Thomas H
20 Wilson M A Mrs
24 Crowley Patrick
Vacant lot
32 Keys George
36 Myers R Frank
44 Brault J Harry
Vacant lot
78 Throop G K
Barn
Vacant lots
Railway st crosses
Vacant lots

South Side.....

3 Sherwood Alfred
Vacant lots
25 O'Donnell Patrick
Vacant lot
33 McWilliams T
Vacant lot
43 Jobe Thomas
Vacant lots
71 Guerin Clement
75 Williams Harry
Railway crosses
Vacant lot
House s e

Water runs n from Sherbrooke to limits

East Side.....

Boat House
264 English C Mrs
272 Caldwell Mary C S Mrs
Storehouse
King st intersects
290 Peterborough Canoe Co Ltd
300-302 Morrow Wm G. blacksmith
306 McCall W E
308 McCall S A
Hotel National Yards
Charlotte st intersects
322 Chamberlain Mary H Mrs & Embury Thomas

FRED. A. CLARKE, FOR FINE REPAIR WORK IN FURS 374 GEORGE STREET

TORONTO SAVINGS AND LOAN CO.
Deposits Received and Interest allowed from day of deposit to day of withdrawal. Office 437 GEORGE STREET

Adamson & Dobbin 162 SIMCOE STREET.
Plumbing, Steam and Hot Water Heating, Tinsmithing, etc.
STOVES and RANGES, Furnaces, Enamelled and Tinware of all kinds

T. E. BRADBURN, GENERAL INSURANCE AGENT
FIRE, ACCIDENT, LIFE AND LIABILITY INSURANCE. No. 334 GEORGE STREET

W. R. G. Higgins, 137 Hunter Street. DAIRY SUPPLIES, Milk Cans, Milk Pails, Sap Buckets, Sap Pans and Spiles

324 Battisby Wm
836 Green Edward window shades
330 Morgan Annie
332 Garlick Alfred D
334 Campbell Annie M Mrs
336 London Life Insurance
336 Trew Solomon A
336 Trew S A Mrs restaurant
338 Murphy Michael
340 Pardington J H grocery
340 Hutchison E Mrs
340½ Chambers Margaret A
340½ (a] Gray Wm W
340½(b)McBrien Charles
342 Towle A D
344 Kingscote Alfred. awnings,etc
346 Dummitt E Mrs
348 Miller F W, shoemaker
350 Doucett Wm
352 Vacant
352½ Irwin Alexander
354 King G F, pictures
354½ Stewart Hattie Mrs
356 Sutherland R J G, plumber
360 Bank of Montreal
Simcoe st intersects
364 Vacant
366 Taylor Wm L
366½ Vacant
368 Meldrum Wm H, grain etc
368 Otonabee Power Co Limited
368 Peterborough Workingmen's Building & Savings Society
370 Taylor Wm L. implements
372 Waterman E J.sec handgoods
372½ Metge Georgina Mrs
372½ Carter Christopher
372½ Blackwell Wm, architect
374 Errett R W, insurance
374½ Stevenson G B, insurance
374½ Patton M E Miss
374½ Allison C Mrs
374½ K O T M Hall
376 Union Life Ass Co
378 Young C, insurance
380-382 Begley Robert, furniture
384 Crossley E Mrs, dressmaker
384½ Baker Samuel H
384½ Roddy R N
386 Brown H Mrs, restaurant
386½ Doughty F J
388 Doughty F J, implements
390 Baker Samuel H, barber
392 Mutual Life Ass Co
400 Gunsolus Charles E, harness
Hunter st intersects
402 Crown Hotel
Hotel yards
414 Vacant
416 Thomas Joseph
418 Rountree Arthur
418 Foley E Mrs
420-422 Poole B R, veterinary
426-430 Butcher M T & Son, sec hand goods
428 Tucker Mary Mrs
430 Cherrett Ann M Mrs
440 Mason Francis, florist
Brock st intersects
Court House Park
Court House, Gaol, Registry Office etc
Murray st intersects
St Pauls Church n e
502 Laing Robert
504 Baptie Douglas
508 Helson A M
510 Gray H W
514 Coldwell J W
516 Anderson Thomas L
518 Henderson James E
520 Henderson J E, grocer
McDonnel st intersects
526 Robertson Wm H
Private Grounds
542 Chalmers George J
544 Blackburn J J
550 Sanderson John
558 Larmer Thomas H
560 Tougas Joseph
London st intersects
570 Matthew T F
582 Jamieson M A

Do you want NAMES of Business Houses, use our
ONTARIO BUSINESS DIRECTORY
UNION PUBLISHING COMPANY, INGERSOLL

We Publish DIRECTORIES of Several Cities in Ontario. Write Union Pub. Co., Ingersoll

OTONABEE POWER AND LIGHT CO., LIMITED
Are open to supply you with Light or Power at lowest possible rates
OFFICE W. H. MELDRUM, 368 WATER STREET

584 Boundy F W
586 Dugan Alexander T
588 Laird C Mrs
592 Langford Wm, contractor
598 Elliott G E
600 Kennedy Dawson
Dublin st intersects
House n e
Shed
616 Livick J R Mrs
Vacant lots
676 Long Francis Mrs
680 Larone Joseph
Antrim st intersects
684 Green Erasmus
694 Vacant
696 Latremouille John B
700 Sturmer Charles
704 McAuliffe Mary A Mrs
708 Dwyer John
710 Long Wm J
714 Clancy James
714 Queen City Oil Co
716 Flaherty Edward
718 Duggan Thomas
720 Parkes M Mrs
724 Curran Charles S, grocer
Smith st intersects
734 Kendrey James
740 Mason E F
748 Dennistoun R Max
Vacant lot
762 Hartley Wm
766 Tulley James A
768 Hall M Mrs
772 Ruth George
778 Turner J J jr
Unfinished
782 McKee G Samuel
784 O'Keefe John
786 Simpson John
788 Manning Edward C
Inverlea st ends
Vacant lots
814 Bateman John H
816 Kennedy James A
826 Hayes J Edward
834 Weatherhead H Mrs
Vacant lot
850 Trollope Henry
Vacant lot
862 Carleton Middie
864 Moher Wm
868 McCormick Frederick
872 Lefebvre Ernest
874 Laviolette H B
Vacant lot
Railway crossing
Vacant lots
906 McAuliffe M Mrs
Anson st intersects
Vacant lots
Barns
958 Colonial Weaving Co Limited
Electric Power houses

West Side .....

Factory yard
263 Hamilton, Peter
Foundry
King st intersects
rear entrance
lumber yard
299 Stable
305 Comstock Aaron
Hotel National, stables & bldgs
Charlotte st intersects
Market Square
Weigh Scales
355 Police Station
Simcoe st intersects
Ontario Bank
375 Peterborough Cold Storage & Provision Co Limited
375 Roger & Bennett, barristers
377 Public Library
379 Poussette A P, barrister
381 Henderson Leonard W
Pierce Mial H
381-383 Storey J A, agril implts
385 Morrison J A, merchant tailor
387 Nelson W F & Co, stock brokers

THE FAIR HEADQUARTERS FOR SCHOOL BOOKS AND SCHOOL SUPPLIES
MAGAZINES, NEWSPAPERS, SOUVENIRS, STATIONERY, ETC,
370 GEORGE STREET.

TORONTO SAVINGS AND LOAN CO'Y
Money to Loan at Lowest Current Rates of Interest. Terms to suit Borrowers.
OFFICE - 437 GEORGE STREET

CANADA LIFE Established 1847
Assurance in Force over $95,000,000. Assets over $27,000,000
PETERBORO AGENCY, 129 HUNTER ST. A. A. COX, MNGR

THE TATE OPTICAL CO., - Eye Specialists
MNFG. AND REFRACTING OPTICIANS.
G. N. BABCOCK. TELEPHONE 496. 412½ GEORGE ST

389 Savigney J H, grocer
391 McClelland C S &Co, jewelers
393 Cameron A J, surveyor
393 Bingham James, physician
393 Peterboro Business College
393 Metropolitan Life Ins Co
393 Bell F J
393 Peterborough Cement Roofing Co Limited
393 Wallace John, caretaker
393 Spence E Mrs
395 McWilliams John B, insp of wood & forest
395 McWilliams Theodore
395 North American Life Ass Co
397 deLaplante J Ozias, barrister
399 Canadian Bank of Commerce

Hunter st intersects

401 Post Office Bldg
403 Trent Canal Office
403 Irwin John G, caretaker
415½ Division Court, F J Bell, clerk
415½ Laplante Thomas, bailiff
415½ United States Consular Agency
415-417 Dennistoun, Peck &Stevenson, barristers
417 Lundy John J
417 Cochrane George, High County Constable
417 Childrens Aid Society
421 Leary Robert J, livery
Bill board
437 Fitzgerald & Co, carriages
439 Canadian Canoe Co Ld

Brock st intersects

441 Carmichael D N, physician
451 Clementi C H
453 Blanchet Wm H
457 Halliday J T I, physician
467 Eastwood John H, physician
469 Crane John
473 Attrill Thomas P
473 Durand Martha Mrs
479 O'Brien Margaret Miss

Murray st intersects

483 Dunlop A C
Vacant lot
501 Best F M Mrs
501 Birnie Jessie, physician
509 McGregor R F
513 & 515 Burnham George, physician

McDonnel st intersects

Methodist Church
541 Crothers Wm J Rev
543 Young T W H, physician
547 Graham A Mrs
547 Godfrey Edward
557 Hall Wm T
559 Fisher H Mrs

London st intersects

565 McWilliams J B
569 Harrison Robert
571 Fisk Homer O
583 Scott Wm J
Doan Freemont W
597 Burnham Hamilton
599 Ray Samuel

Dublin st intersects

School n w
Russell James
621 Shera Robert E
625 Manning George
627 Pratt T Ed
631 Booth S Mrs
635 Johnston Wm J
639 Nelson Robert
Vacant lots
663 Middleton James
669 Ritchie Robert G
673 Mann H Mrs
675 Walton Robert
677 Vacant

Antrim st intersects

687 Edgecumbe James
689 Corbett Wm
693 Mulligan G W
697 Edwards George P
699 Lendrum Wm G
705 Montgomery Wm
709 Pope George G
711 Weigmiller R
715 Turner Wm R

GROCERS | WHITE & GILLESPIE, 336 GEORGE STREET | DAIRY SUPPLIES, CREAM SEPARATORS, ETC.

WE PUBLISH DIRECTORIES OF SEVERAL CITIES IN ONTARIO
WRITE UNION PUBLISHING COMPANY, INGERSOLL, ONTARIO

To Reach Farmers Use Our County Directories
UNION PUBLISHING CO.
INGERSOLL, ONT.

FRED. A. CLARKE, FOR HATS, CAPS AND FURS 374 GEORGE STREET

BEFORE YOUR FIRE INSURANCE POLICY EXPIRES
GET RATES FROM THE LEADING INSURANCE OFFICE.
Davis-Thompson Company, Limited. 433 George St.

House s w
Smith st intersects
Vacant lot
Unfinished
735 McNamara M A
737 Hulf Wm D
739 Vickers W H
743 Huppie S Mrs
Private grounds
755 Dennistoun K A Mrs
Barn
767 Roach Ellen Mrs
769 Fitzpatrick Edward
771 Bradburn Henry
773 Unfinished
777 Barnard J C
781 Grant Thomas J
785 Chowen R J
787 Mitchell G Mrs
789 Parnall Richard
793 McCrea G Robert
797 Anderson Walter
801 Burnet James
Private grounds
813 Hall Richard
Argyle st commences
827 Regan Hugh
833 Wetherhead Albert
835 Humber Orenzo
839 Baird George
841 Burke Michael
845 King John
847 Armour James A
849 Lane Thomas J
853 Vacant
857 Bell Thomas W
861 Hilliard S Mrs
863 Detcher Wm
865 Vacant
867 Detcher W grocer
Victoria st commences
875-877 Allison Andrew, grocer
Railway crossing
881 Davidson James
885 Vinnette Edward jr
887 Geinault Joseph B
891 Hall J Warren

Vacant lot
Anson st intersects
909 Robinson J Mrs
913 Dunn Charles
Vacant lots
929 Beliveau P O
Vacant lots
943 Lane John
947 Bain John M
949 Sullivan Patrick, grocer
Vacant lots
997 Billington J T
1001 McMillan M E Mrs
1013 Hilliard G G Mrs
1019 Brumwell John
1021 Wright Charles A
1023 Rawlings George
1033 Mullin D Mrs
1035 Taggart R P
Barn
Vacant lots
1043 Higgins J C
Limits
Gilgour Wm

Waterford runs n from 74 McDonnell

East Side.....

Vacant lot
20 Hall M A Mrs & McKeown H F
22 Unfinished
24 Unfinished
26 Grant Andrew
Vacant lot
London st intersects
Barn
58 Parker Albert
60 Brown Donald
66 Erskine W H
68 Bryant W L& PearceM EMrs

West Side.....

House n w
Shed
13 Cuffe B Tarlton
17 O'Mara M Mrs
19 Nicholls J Mrs

TORONTO SAVINGS AND LOAN CO.
Deposits Received and Interest allowed from day of deposit to day of withdrawal. Office 437 GEORGE STREET

Success in life largely depends on the education you receive
The Peterborough Business College.
Gives a Sound Business Education which fits a person to at once fill a responsible position.
Day and Evening Classes
Write or call for particulars
PETERBORO, Opposite Post Office
WM. PRINGLE, Principal

W. R. G. Higgins, 137 Hunter Street. **Plumbing, Tinsmithing & Heating, Hot Water Furnaces, Hot Air and Steam Heating.**

AGENT FOR Grateless STOVES ★ "The Star"

C. WILHELMY, 337 GEORGE ST. | ELECTRICAL & PLUMBING CONTRACTOR

27 Fallon I Mrs
31 Weir Simon H
House s w
London st intersects
lumber yard
Dublin st commences

Weller runs w from 367 Park

North Side .....

6 Kilgour P C Mrs
10 Switzer W C
16 Storey James
18 Hargrove E A
24 Weyer James J
34 Morrow W George
44 Armstrong Wm H
52 Robertson John
Wood yard
70 Bradshaw Wellington L
Vacant lot
80 Haggarty Bridget
Vacant lot
92 Daly F Miss
100 Austin Walter C
108 McIlmoyle J E
116 Edmondson Henry
Vacant lot
128 Aldridge Wm
Vacant lot
Moneghan Rd intersects
Elliott Jason L

South Side .....

Vacant lots
Belmont st intersects
Private Grounds
55 Armstrong G W
61 Beal Henry L
Unfinished
Unfinished
81 Macdonald A P
Walton st ends
91 Maude J L
93 Sullivan M Mrs
95 Perry John G
99 Borland Wm C
Vacant lot
109 Miles Wm
111 Hill Roland C
119 Brock Arthur M
Vacant lots

Westcott St, runs w from foot George

North Side.....

Vacant lot
14 Tully Thomas J
22 Folley Charles A
Railway Crossing
36 Evans Harry
38 Hunt Frederick E
Unfinished
Vacant lot
50 Butcher J Wm
54 Goodwin James J
56 Walker Samuel
58 Kindred Oughtry M
Vacant lot
68 Duncan E Mrs
70 Ritchie Robert
74 Vacant
76 Roseborough Daniel
80 Stewart Joseph
82 Inkpin Albert
86 Hull Robert
88 Lang E Mrs
92 Picard Joseph L
94 Hudson A Mrs
96 McNeil A Mrs
Railway Crossing
Park st crosses

South Side .....

3 Oliver David
9 Rawlings George E
11 Leake Hiram
15 Palmer J T
17 Serro Michael
21 Fredenburg Wm
Railway crossing
29 Greene J M
31 Bacon Henry C
35 Dryland G T T
39 Sherwood Wm J
41 Steer Albert W
45 Baylis E Wm

We Publish DIRECTORIES of Several Cities in Ontario. Write Union Pub. Co., Ingersoll

Ask our Customers if it pays to advertise in Our Directories, and govern yourself accordingly

UNION PUBLISHING COMPANY INGERSOLL

CENTRAL MILLING CO., LIMITED
Wholesale and Retail Thistle Down, Diamond Crown, Royal Gem Flour, Rolled Oats, Graham Flour, Cracked Wheat, Corn Meal, Wheatlets and all kinds of Pure Feeds. Phone 144.

49 Gillen Fred
55 Reid M Mrs
59 Wesley Walter E
63 Savigny George H
Vacant lot
71 Wilson Alvah
73 Hamilton David
Vacant lot
83 Forcier A Mrs
85 Bernier Joseph V
89 Quinn G George
93 Lambert T Harry
95 Graham W Nelson
97 La Plante Ernest
101 Guerin Frederick I
105 Everson Arthur E
Park st crosses

William St, runs n from 24 Boliver

East Side.....
Vacant lot
8 Patterson Archie
Vacant lot
House s e

West Side.....
House n w
Unfinished
Vacant lot
House s w

Wolfe St, runs w from River bet Dalhousie & Townsend

North Side.....
Vacant lots
George st intersects
C P R Freight Shed
C P R crosses
208 Arnot Robert, box mnfr
Store House
210 Rehill T A, ice
218 Arnott Robert
220 Stewart M S Mrs
222 Raines F R
House n e
Aylmer st intersects
Vacant lot
258 Williams Albert
Railway crosses
Bethune st intersects
Vacant lots
Stewart st intersects
House n w
Vacant lots
Rubidge st intersects
Vacant lot
St Pauls Mission

South Side.....
Packing House s w
George st intersects
Vacant lots
C P R crosses
Vacant lot
Aylmer st intersects
House s w
247 Downs John
249 Grose John
253 Kenneally John
257 Closson Wm J
Railway Crosses
Bethune st intersects
Vacant lots
Stewart st intersects
House s w
285 Boyle Richard
House s e
Rubidge st intersects
House s w
401 O'Brien Patrick
407 Stewart J Mrs
409 Wheeler Wm
Reid st commences
Park st crosses

Wolsley, runs w from Barnardo ave

North Side.....
Vacant lots
Roseborough Robert
Benson ave intersects
Bickell John
McEwen Mary Mrs

TULLY, MERRELL & MEREDITH
Clothing, Hats, Caps, Furnishings, Custom Tailoring
ONE PRICE TO EVERYBODY. 375 and 377 GEORGE STREET

THE FAIR
370 GEORGE STREET
School Books, Sporting Goods, Stationery, School Supplies
WALL PAPERS, FANCY GOODS, ETC.

TORONTO SAVINGS AND LOAN CO'Y
Money to Loan at Lowest Current Rates of Interest. Terms to suit Borrowers.
OFFICE 437 GEORGE STREET

Use DERMATONIC for the Skin

Clark Thomas
Rose Abraham J
Lang Thomas A
Hamilton Wm
Ross George W
Tebb Richard
Ross Hugh A
Vacant lots
Stewart st crosses

South Side.....

Vacant lot
5 Stinson J C
Vacant lot
House s e
Benson ave intersects
House s w
Vacant lots
Aylmer st ends
Vacant lots
Stewart st crosses

Woodbine ave, runs e from Concession 1 n Euclid ave

North Side.....

Brown John
House n e
Telford M Mrs
Dallier C W
Vacant lot
Valois Albert
Valois Charles E
Vacant lots
Moffat Wm
Mahaffey Robert
Revoy Benjamin
Barn
Vacant lots

South Side.....

House s e
O'Toole James
McCormack Jerry
Vacant lots
Erskine ave intersects
House s e
Vacant lots
Healey James

Alphabetical Directory.

ABBREVIATIONS—bds. boards ; cor. corner ; acct. accountant ; bkkpr. book keeper ; co. company ; clk. clerk; carp. carpenter; dom. domestic ; com. trav. commercial traveller ; blksmth ; blacksmith ; gent. gentleman ; h. house ; jr. junior ; lvs. lives; lab. laborer; mkr. maker ; mnf. manufacturing; mngr. manager; mnfr. manufacturer; mach. machinist; mldr. moulder ; propr. proprietor ; rms. rooms ; st. street ; secy. secretary; sr. senior ; wks. works ; wid. widow.

☞ When looking for names, please note different spellings

Abbott Henry, wks Can Gen Elec Co h 172 Stewart
Abbott May C, lvs 172 Stewart
Abbott Samuel H, wks Can Gen Elec Co, bds 172 Stewart
Abbott Wm H, appr Can Gen Elec Co, bds 179 Aylmer
Abbott Wm T, lvs 172 Stewart

H. P. KENNEDY, LIVE STOCK SHIPPER, AND WHOLESALE AND RETAIL DEALER IN MEATS OF ALL KINDS. PHONE 275 340 GEORGE STREET RES. PHONE 294

WE PUBLISH DIRECTORIES OF SEVERAL CITIES IN ONTARIO
WRITE UNION PUBLISHING COMPANY, INGERSOLL, ONTARIO.

IF YOU WANT ANYTHING IN THE DIRECTORY LINE WRITE
UNION PUBLISHING CO. INGERSOLL

FRED. A. CLARKE, FOR FINE REPAIR WORK IN FURS 374 GEORGE STREET

Davis-Thompson Company, Limited Insurance and General Agency
G. N. W. TELEGRAPH and CANADIAN EXPRESS. 433 GEORGE STREET

Ackerman B F Son & Co, (B F & W C Ackerman) Harness Mnfrs, etc, 201 George

Ackerman Benjamin F, (B F Ackerman Son & Co) h 222 Dalhousie

Ackerman Estelle L, lvs 222 Dalhousie

Ackerman J Edna, lvs 222 Dalhousie

Ackerman Wm C, (B F Ackerman Son & Co) bds 222 Dalhousie

Adam Isabella, (wid Rev A Leslie) lvs 273 Rubidge

Adams Charles E, wks Amer Cereal Co, h s e cor Maria & Mark

Adams Frank, Secy-Treas The Peterborough Lock Mnfg Co Ld h n s Robinson 2 e Burnham

Adams Mary, (wid Samuel) lvs n s Robinson 2 e Burnham

Adams Maud, lvs n s Robinson 2 e Burnham

Adams Robert H, constable, h 308 Stewart

Adams Thomas H, Ladies & Childrens Furnishings, 393 George h cor Rogers & Stanley ave

Adamson John, lab, h 202 King

Adamson Price, lab Can Gen ElecCo bds 202 King

Adamson Wm, lab, bds 202 King

Adamson Wm P, [Adamson & Dobbin) h 160½ Simcoe

Adamson & Dobbin, (W P Adamson & L G Dobbin) Plumbers, Stoves, etc, 162 Simcoe (see adv)

Addems Nicholas, baker L Potvin, h 262 Dublin

Adie Percy, wks Can Gen Elec Co, bds C P R Hotel

Adlam Frederick, lab P HamiltonCo, h 61 Boliver

Adlam George H, lab, h 390 Sherbrooke

Adlam John, lab, h 400 Sherbrooke

Adlam Seth, shipper Peterboro Lock Co, h 63 Boliver

Aetna Insurance Co, Davis-Thompson Co Ld Agents, 433 George

Aggett Courtland,(Stalker & Aggett) h 159 Rubidge

Agnew Annie,(wid John) h n s Munroe ave 6 e Concession

Agnew George A, carp, bds n s Munroe ave 6 e Concession

Agnew Joseph A, driver R Routly, h e s Mark 8 n Hunter

Ahern Aillien, wks American Cereal Co, bds 352 Water

Ahern George, mldr Peterborough Lock Co, h 229½ Hunter

Aikens Nellie, lvs 538 Bethune

Ainsworth Lean C, wks Matthews, h 997 Water

Airriess Edward F, office janitor, h 70 Auburn

Aitchison Wm A, acct The George Matthews Co Limited, h 339 Downie

Akey Charles A, mach Can Gen Elec Co, bds 471 Sherbrooke

Albany Club, 334 George

Albion Hotel, P Hogan propr, s s Hunter 3 e Burnham

Alcombrack Richard S, miller McAllister Milling Co, h e s Knox 1 n Munroe ave

Aldrich Harry H,Elec C Wilhelmy h 331 Rubidge

Aldridge Ada W, lvs 128 Weller

Aldridge Emma J, lvs 128 Weller

Aldridge Wm, assessor, h 128 Weller

Alexander Charles A, grocer, 559 George h same

Alexander Isabella, (wid Pennington) lvs 38 Albert

Alexander John, carpenter, h 494 Aylmer

Alexander John S M, watchman Can Gen Elec Co, h s s Brown 1 w Moneghan Rd (w t l)

Adamson & Dobbin 162 SIMCOE STREET.
Plumbing, Steam and Hot Water Heating, Tinsmithing, etc.
STOVES and RANGES, Furnaces, Enamelled and Tinware of all kinds

TORONTO SAVINGS AND LOAN CO.
Deposits Received and Interest allowed from day of deposit to day of withdrawal. Office 437 GEORGE STREET

T. E. BRADBURN, GENERAL INSURANCE AGENT
FIRE, ACCIDENT, LIFE AND LIABILITY INSURANCE. No. 334 GEORGE STREET

W. R. G. Higgins, 137 Hunter Street. HARDWARE
Carsenters Tools. Axes, Cross Cut Saws, Builders Hardware, Paints, Oils, Glass. CHURNS—Daisy, Queen and Leader.

Alexander May, stenogr E B Edwards bds 301 Reid
Alexander Pennington, (Alexander & Miller), h 277 Reid
Alexander Rhoda M, lvs 559 George
Alexander & Miller, (P Alexander & J H Miller), electrical contractors, 134 Brock
Alford M Helena, lvs 301 Reid
Alford Sarah, (wid John W), h 301 Reid
Alford Stanley N, clk Peterborough Hardware Co, bds 301 Reid
Alford Wm, lvs 403 London
All Saints Church (Anglican), s w cor Rubidge & Sherbrooke
Allan Agnes, lvs 505 Aylmer
Allan Alice M, wks Canadian Cordage Co, bds 41 Albert
Allan James, propr C P R Hotel, 172 Simcoe
Allan Joseph R, wks Can Gen Elec Co, bds 41 Albert
Allan Lizzie, milliner R Fair & Co, bds 505 Aylmer
Allan Mary, (wid Alexander), h 505 Aylmer
Allen Albert E, appr Can Gen Elec Co, bds 143 Rubidge
Allen Amelia V, h 75 Hunter
Allen Amy, lvs 230 London
Allen Elsie, dom, 543 Water
Allen Herbert, mach Can Gen Elec Co h 143 Rubidge
Allen John, lab G Matthews Co, bds 118 Aylmer
Allen Julia, waitress Cavanagh House
Allen Kate, wks Amer Cereal Co, bds 101 Simcoe
Allen Mary A, presser A Parker bds 101 Simcoe
Allen Michael, lvs 184 Dalhousie
Allen Philippa E, lvs 75 Hunter
Allen Robert, lab Amer Cereal Co, h e s Driscoll Terrace 7 r Hunter
Allen Thurza G, dom, 526 Water
Allen Wm, appr Can Gen Elec Co, bds 143 Rubidge
Alliance Assurance Co Davis-Thompson Co Limited Agents, 433 George
Allin Annie F, lvs 199 Murray
Allin Grace, (wid Samuel F) h 199 Murray
Allin Ice Co The J F Allin Propr 314 Aylmer
Allin John F, Propr The Allin Ice Co h 170 Aylmer
Allison Andrew, grocer 877 Water h 875 same
Allison Caroline (wid Joseph B) h 374½ Water
Allison Edward H wks Am Cer Co, bds 875 Water
Allison Frederick O, slsman H Le Brun & Co, h 270 Dalhousie
Allison Gertrude, lvs 875 Water
Allison Philip L, wks Can Genl Elec Co
Ambrose John, h 504 Aylmer
Ambrose Mary (wid John) lvs 172 Brock
Ambulance, Dan Spence, 188 Hunter
American Cereal Company The, W H Denham Supt, Oat meals, Cereal Products & feeds, 34 Hunter
American House, S Holland, propr 184 Hunter
Ames Adeline V, tchr George st School bds 181 Edinburgh
Ames James H, shoemkr J W Carey h 181 Edinburgh
Amey Louise [wid Hiram) lvs 277 Rubidge
Ammunition and Guns, The Best Stove Co
Amys C Hewitt, Physician, e s Burnham, 1 s Hunter rms same
Amys Philip, lvs 76 Lansdown
Anderson Agnes (wid Gilbert) lvs 247 Aylmer

Do you want NAMES of Business Houses, use our
ONTARIO BUSINESS DIRECTORY
UNION PUBLISHING COMPANY, INGERSOLL

We Publish DIRECTORIES of Several Cities in Ontario. Write Union Pub. Co., Ingersoll

Stevens Coal IS THE **Best Coal**
PHONE 273. MARK STREET

Anderson Alexander, wks American Cereal Co. h s e cor Concession & Euclid ave
Anderson Charles E, clk Canadian Express Co, bds e s Rogers, 1 n Douro
Anderson Chrissie A, lvs 247 Aylmer
Anderson Elsie, h 373 Hunter
Anderson Frances, dressmkr R Fair & Co, bds e s Rogers, 1 n Douro
Anderson Herbert J, wks Amer Cereal Co, bds s e cor Concession & Euclid ave
Anderson Isabella J, nurse, lvs 247 Aylmer
Anderson Jennie A, wks Amer Cereal Co, bds s e cor Concession & Euclid ave
Anderson John, mldr Wm Hamilton Mnfg Co, h 12 Cambridge
Anderson John, carp The Dickson Co, h e s Rogers 1 n Douro
Anderson John, Elec Can Gen Elec Co, bds 373 Hunter
Anderson John C, acct The Peter Hamilton Company Limited, h n e cor Rogers & Douro
Anderson John M, range maker Adam Hall, h s s Hazlitt 1 w Oxford
Anderson Lucy M, clk The Peter Hamilton Company Limited, lvs Rogers
Anderson Maggie, dressmkr R Fair & Co, lvs e s Rogers 1 n Douro
Anderson Margaret, dressmaker **Richard Hall & Son,** Concession & Euclid ave
Anderson N May, lvs 797 Water
Anderson Susie, lvs e s Rogers, 1 n Douro
Anderson Thomas, woodwkr Fitzgerald & Co h 213 London
Anderson Thomas G, foreman Can Gen Elec Co, h 247 Aylmer
Anderson Thomas L, tlrJ McClung, h 516 Water
Anderson Walter, carder Auburn Woollen Co, h 797 Water
Anderson Wm, carp P Hamilton Co, h 91 Lock
Anderson Winifred, mlnr A W Cressman, bds 213 London
Andrews Edwin, lab, bds 66 Paterson
Andrews Frederick, mldr P Hamilton Co, h 66 Paterson
Andrews Susan, (wid Samuel G) lvs 375 Park n
Andrews Wm, nurse, 483 Water
Anglesey R Frank, painter, bds 124 Cedar
Angelsey Samuel J, carp Can Gen Elec Co, h 124 Cedar
Anglesyc James G, tool mkr CanGen Elec Co, bds 480 Reid
Anglesyc Samuel, lab, h 480 Reid
Anglesyc Samuel B, wks Wm Hamilton Mnfg Co, bds 480 Reid
Anthony Lewis, tmstr Can Gen Elec Co, h 381 Bethune
Anthony Wm H, shoemaker, 159 Simcoe h 32 Union
Archambault Dina, housekpr, 409 Aylmer
Archambault Eugene, tmstr, h 71 Elm
Archambault Hildas, lockftr Peterboro Lock Co, h 66 Elm
Archer Margaret E, (wid Frank) h 300 Rubidge
Archer Mary, lvs 300 Rubidge
Archibald Alexander W, foreman The Best Stove Co, bds n s Lundys Lane 5 w Moneghan
Argue Emma F, wks Can GenElecCo bds 9 Park s
Argus Edward W, architect, 412 George h same
Armitage Allan, propr Peterboro Electric Laundry, h 192 Dublin
Armitage Arthur, lab Amer CerealCo bds 192 Dublin

THE FAIR HEADQUARTERS FOR SCHOOL BOOKS AND SCHOOL SUPPLIES
MAGAZINES, NEWSPAPERS, SOUVENIRS, STATIONERY, ETC.
370 GEORGE STREET.

TORONTO SAVINGS AND LOAN CO'Y
Money to Loan at Lowest Current Rates of Interest. Terms to suit Borrowers.
OFFICE - 437 GEORGE STREET

CANADA LIFE Established 1847
Assurance in Force over $95,000,000. Assets over $27,000,000
PETERBORO AGENCY, 129 HUNTER ST. A. A. COX, MNGR

J. J. Turner & Sons
Mnfrs. of TENTS, AWNINGS, FLAGS, WATERPROOF GOODS, COAL BAGS, FEED BAGS, AND PACK SACKS. TENTS TO RENT. DECORATING DONE

Armitage Gertrude, bottler A Elliott lvs 192 Dublin
Armour George L,lineman Peterboro L & P Co, h 81 London
Armour James A, h 847 Water
Armour John McL, collector, h 655 George
Armstrong A Sedford, fnshr CanGen Elec Co, bds 386 Stewart
Armstrong Agnes Mrs,inmate Peterboro Protestant Home
Armstrong Albert E,lab, h n sEuclid ave 5 e Concession
Armstrong Allan, carter, h 110 Simcoe
Armstrong Andrew, miller, h 133 Stewart
Armstrong Angela A, lvs 55 Weller
Armstrong Annie J, head mlnr R Fair & Co, lvs 693 George
Armstrong Archibald N, lab, h 195 Simcoe
Armstrong Arthur, wks G T R, h 76 Lake
Armstrong Clara, lvs 141 London
Armstrong Earl, clk C P R, bds 44 Weller
Armstrong Edna F, stenogr Town Clerks Office, lvs 778 George
Armstrong F Adaline, mlnr R Fair & Co, bds 354 Stewart
Armstrong George H, carter, bds 61 Hunter
Armstrong George H, appr Can Gen Elec Co, bds 354 Stewart
Armstrong George W, blksmthAmer Cereal Co h 354 Stewart
Armstrong George W, grdnr A L Davis, h 55 Weller
Armstrong Harold C, teller Ontario Bank, bds 44 Weller
Armstrong James, lab The Dickson Co, h 61 Hunter
Armstrong John, inmate Peterborough Protestant Home
Armstrong John J, wks Can Gen Elec Co, h 58 Elm
Armstrong John L, wks Trent Canal h 350 Dublin
Armstrong Joseph, h 189 King
Armstrong Joseph D, com trav, lvs 141 London
Armstrong Lizzie, waitress Cavanagh House
Armstrong Louisa, dom Cavanagh House
Armstrong Mary, (wid Wm], h 693 George
Armstrong Mary, dom, 254 Stewart
Armstrong Mary N, (wid Thomas), h 141 London
Armstrong Moses, inmate Peterboro Protestant Home
Armstrong Robert, com trav, h n s Sophia 2 e Burnham
Armstrong Robert, tinner A Hall, h 264 McDonnell
Armstrong Simon R, Town Clerk, 127 Simcoe h 778 George
Armstrong Thomas, com trav, h 171 Antrim
Armstrong Wilfred B, clk F J R Mitchell, h 14 Elm
Armstrong Wm, lab, h 393 Aylmer
Armstrong Wm W, clk T Barrie & Co, bds 141 London
Armstrong Wm, driver G Matthews Co, bds 258 Brock
Armstrong Wm H, h 44 Weller
Armstrong Wm H G, plshr Can Gen Elec Co, h 35 Paterson
Arnold Frederick C, wks N Lush & Sons, bds 599 Aylmer
Arnott Robert, cheese box mnfr, 208 Wolfe h 218 same
Arnott Wm T, lab Can Gen Elec Co h 53 Paterson
Arthur John W, clk R Denne, h 466 Park n
Arthur Maggie A, dom, 281 Rubidge
Ash Arthur J, electrician Alexander & Miller, h 629 Aylmer

GROCERS | WHITE & GILLESPIE, 336 GEORGE STREET | DAIRY SUPPLIES, CREAM SEPARATORS, ETC.
WE PUBLISH DIRECTORIES OF SEVERAL CITIES IN ONTARIO
WRITE UNION PUBLISHING COMPANY, INGERSOLL, ONTARIO
To Reach Farmers Use Our County Directories
UNION PUBLISHING CO.
INGERSOLL, ONT.

FRED. A. CLARKE, FOR HATS, CAPS AND FURS 374 GEORGE STREET

Bond Your Employees This is a matter of Business. A Guarantee Bond issued by one of our companies relieves the necessity of asking a friend to become surety. We also issue Bonds for Contractors.

DAVIS-THOMPSON COMPANY Limited, 433 GEORGE STREET

Ashley Wm. lab G Stevens, h e s Mark 1 s Hunter
Ashton Frederick, agt Union Life Ass Co, h e s Driscoll Terrace 20 n Hunter
Asling Wellington, shoemaker, 458 George h 575 same
Aspden S M, mach Can Gen Elec Co bds Commercial Hotel
Asselstine Charles N, wine clk C P R Hotel
Aste Carmene, lab Can Gen Elec Co h 45 Parnell
Atkin Frank, wks G T R, h 71 Boliver
Atlas Assurance Co Limited Davis-Thompson Co Ltd Agents, 433 George
Attrill Thomas P, h 473 Water
Auburn Woollen Co Limited, James Kendrey pres & mng dir, J Hillard Carnegie vice pres, C J Oille secy, w s Auburn
Austin Mary A. (wid Benjamin), lvs 100 Weller
Austin Phoebe, lvs 100 Weller
Austin Walter C, trav Peterboro Cordage & Mnfg Co, h 100 Weller
Austin Wm, mldr P Hamilton, bds 65 McDonnell
Avery Walter, grdnr R A Morrow, h w s Moneghan Rd 1 s Charlotte (w t l)
Aylmer Edith, lvs 362 Simcoe
Aylmer John A, engr Trent Canal, h 362 Simcoe

B

Babb John, h 17 Babbs Lane
Babcock George N, (The Tate Optical Co) h 35 Homewood ave
Babcock Wm, miller The McAllister Milling Co
Bacon G Roy, driver G Matthews Co, bds 31 Westcott
Bacon Henry C, driver Wm Stock h 31 Westcott
Bacon Mildred, bkkpr R C Braund, bds 31 Westcott
Bacon Thomas H, driver C S Green, h 29 Union
Badge Ann Mrs. inmate Peterboro Protestant Home
Badge Wm, inmate Peterboro Protestant Home
Badsford Harry, wks Can Genl Elec Co, bds Queens Hotel
Bagshaw D Judson Dentist 146 Hunter bds 222 McDonnel
Bagwell Charles J, wks Can Gen Elec Co, bds 295 King
Bailey B May lvs 402 Moneghan Rd
Bailey Freeman, lab Houedry Son, bds 285 Wolfe
Bailey H Georgina, lvs 402 Moneghan Rd
Bailey Jane G (wid Thomas J) h 402 Moneghan Rd
Bailey John W, wks Amer Cereal Co h s sSophia 3 e Burnham
Bailey Walter H tinner W R G Higgins, h 306 Simcoe
BaillieEmma J (wid Donald) h 266 Sherbrooke
Bain John M, foreman Auburn Woollen Co h 947 Water
Baird George foreman Auburn Woollen Co h 839 Water
Baker Bert, wks Can Gen Elec Co, bds 100 London
Baker Charles E, blr mkr Wm Hamilton Mnfg Co, h 573 Gilchrist
Baker Elizabeth, (wid John C) bds 546 Park n
Baker Ethel M, wks Canadian Cordage Co, bds 107 Aylmer
Baker George, h e s Mark 4 n Hunter
Baker George A, mach Wm Hamilton Mnfg Co, h 103 Smith
Baker Harry E, appr G W Green, bds 546 Park n

TORONTO SAVINGS AND LOAN CO. Deposits Received and Interest allowed from day of deposit to day of withdrawal. Office 437 GEORGE STREET

Success in life largely depends on the education you receive **The Peterborough Business College.** Gives a Sound Business Education which fits a person to at once fill a responsible position.
Day and Evening Classes Write or call for particulars
PETERBORO, Opposite Post Office WM. PRINGLE, Principal

W. R G. Higgins, 137 Hunter Street.
STOVES - All the Leading Stoves, Cook Stoves, Coal & Gasoline Stoves Coal Oil Stoves, Charcoal Stoves
AGENT FOR "The Star" Grateless STOVES

Baker I Hector, mason, h 454 Park north
Baker Robert, lab, bds 546 Park n
Baker Robert, mach Wm Hamilton Mnfg Co, bds 198 Charlotte
Baker Samuel H, barber 390 Water h 384½ same
Baker Thomas S, clk Miss B Y Moyes, h 217 Brock
Baker W Harry, wks A Moore, bds 100 London
Balis Frederick, driver E F Mason & Co, bds 100 London
Ball Annie, (wid Abraham) lvs 391 Smith
Ball George, merchant tailor, 397½ George h 391 Smith
Ball James G M, oiler J J Turner & Sons, h e s Driscoll Terrace 18 n Hunter
Ball Joseph, lab, h e s Rogers 5 s Sophia
Ball Walter, packer Scott & Hogg, bds e s Rogers 5 s Sophia
Ball Wm H, driver Scott & Hogg, bds e s Rogers 5 s Sophia
Ballantyne Frederick A, coachman W G Morrow, bds 34 Weller
Ballantyne James M, clk McAllister Milling Co, h w s Concession 1 s Sophia
Ballantyne John, warper Auburn Woolen Co bds 875 Water
Ballantyne John F, h 93 Paterson
Ballard Wm F, steward Peterborough Club h 295 Murray
Balmoral Hotel, W H Knapp propr 131 Charlotte
Bank of Montreal, K Eardley-Wilmot Mngr 360 Water
Bank of Toronto, P Campbell Mngr 400 George
Bannerman Robert, pntr J J Turner & Sons
Baptie Agnes, dom, 643 George
Baptie Douglas, conf E W Gardner, h 504 Water
Baptie John D, mach hand E H Mann, h 197 Brock
Baptie Sarah, lvs 193 London
Barbeau Archibald, tmstr Peterboro Fuel & Cartage Co, bds 281 Reid
Barber Annie, dressmkr, bds 183 Antrim
Barclay John, carpet weaver, 583, George, h same
Barcroft Flora, dom, 459 Reid
Barette Denise (wid Medart) h 229 Edinburgh
Barker Darl, wks Can Gen Elec Co bds 150 Park n
Barkey Matilda (wid Jacob R) lvs 579 Aylmer
Barlee M Edith, lvs 4 Fleming Pl
Barlee Mabel C, h 4 Fleming Pl
Barlow Walter C, clk G Matthews Co, h 187 Sherbrooke
Barnard Joseph C, h 777 Water
Barnard Mary J, bkkpr White & Gillespie, lvs 777 Water
Barnard Sarah A, lvs 777 Water
Barnardo ave School, n s Barnardo ave, 3 w George
Barnardos Dr Girls Home, Miss H S Woodgate Supt r751 George
Barnes Byron, tinner Best Stove Co bds Commercial Hotel
Barraclough Wm, tinner Can Gen Elec Co, h 338 Aylmer
Barratt George Mrs, bds 286 Smith
Barratt W Morris, mach Can Gen Elec Co, bds 43 Boliver
Barrett Cole, carpenter, h 42 Cedar
Barrett Elijah E, wks Best Stove Co h 670 Reid
Barrett Frank B, lab, bds 42 Cedar
Barrett Harry, plshr Peterboro Lock Co, bds 42 Cedar
Barrett Kate A, dressmaker, lvs 42 Cedar
Barrett Louise Mrs, lvs 284 Smith
Barrett Martha, wks Amer Cereal Co bds 42 Cedar

C. WILHELMY, 337 GEORGE ST. | ELECTRICAL & PLUMBING CONTRACTOR
We Publish DIRECTORIES of Several Cities in Ontario. Write Union Pub. Co., Ingersoll
Ask our Customers if it pays to advertise in Our Directories, and govern yourself accordingly
UNION PUBLISHING COMPANY INGERSOLL

A. GIBSON, Jeweler and Optician
388 GEORGE STREET

Barrett Susan, dom, 290 Charlotte
Barrette Edward, lineman G N W Tel Co, bds 101 Westcott
Barrette Frederick, lab Can Gen Elec Co. h 258 Reid
Barrette Solomon, watchman Trent Canal, bds 101 Westcott
Barrie A Edmund, canoe bds Peterboro Canoe Co, bds 667 George
Barrie Annie (wid John M) h 623 George
Barrie Annie E, dressmaker, 623 George lvs same
Barrie Bertha, dressmkr, bds 667 George
Barrie Ethel, wks Can Gen Elec Co, bds 287 Dalhousie
Barrie George N, wks Can Gen Elec Co bds 623 George
Barrie Joseph, student, bds s s Carlisle ave 3 w Concession
Barrie Mary A (wid Moses J) h 667 George
Barrie Norman, lvs 287 Dalhousie
Barrie Thomas, (Thomas Barrie & Co) bds 310 Park
Barrie Thomas & Co, (Thomas Barrie & Edward Hiland) Furriers, Hats, Furnishings &c, 361 George

THOMAS BARRIE & CO.

Manufacturing Furriers, Hatters, and Men's Furnishers

Dressing, Redyeing, Repairing & Re-modeling of Furs. Work guaranteed. Fur Garments to order receive prompt attention

Cor George & Simcoe Sts.

Barrie W Charles, pat mkr Can Gen Elec Co, bds 287 Dalhousie
Barrie Wm C, mach P Hamilton Co, h 287 Dalhousie
Barringer Walter, prntr The Review, 156 Edinburgh
Barry Thomas, clk American Cereal Co
Bartlett Ernest H, editor The Times, bds 621 Water
Bartlett Frederick, architect, h 418 Rubidge
Bartley Albert E, wks R Arnott, bds 218 Perry
Bartley Eva E, wks Can Gen ElecCo bds 218 Perry
Bartley G Bruce, wks Can Gen Elec Co, bds 218 Perry
Bartley Lillie E, wks Can Gen Elec Co, bds 218 Perry
Bartley Mabel A, wks Can Gen Elec Co, bds 218 Perry
Bartley Maud R, wks Can Gen Elec Co, bds 218 Perry
Bartley S Alberta, lvs 218 Perry
Bartley W George, lab G Matthews Co h 218 Perry
Bastowe Thomas, night porter Balmoral Hotel
Bateman John H, tmstr h 614 Water
Bates Fred W, baker & grocer, 654 Stewart h 656 same
Bates Stanley G, baker, h 317 Smith
Bathgate George, blksmth R B McGill, bds 87 Hunter
Bathgate Hannah, lvs 386 Water
Batten Joseph, blacksmith, 189 Simcoe h 351 McDonnel
Batten Wm M, blksmth J Batten, h 359 McDonnel
Battisby Wm, tlr Tully, Merrell & Meredith, h 324 Water
Baxter David, h s e cor Rogers & Sophia
Baxter Elizabeth W, wks Amer Cereal Co, bds s e cor Rogers&Sophia

TULLY, MERRELL & MEREDITH
Clothing, Hats, Caps, Furnishings, Custom Tailoring
ONE PRICE TO EVERYBODY. 375 and 377 GEORGE STREET

THE FAIR
370 GEORGE STREET
School Books, Sporting Goods, Stationery, School Supplies
WALL PAPERS, FANCY GOODS, ETC.

TORONTO SAVINGS AND LOAN CO'Y
Money to Loan at Lowest Current Rates of Interest. Terms to suit Borrowers.
OFFICE . 437 GEORGE STREET

H. P. KENNEDY, LIVE STOCK SHIPPER, AND WHOLESALE AND RETAIL DEALER IN MEATS OF ALL KINDS. PHONE 275 340 GEORGE STREET RES. PHONE 294

Use DERMATONIC for the Skin

WE PUBLISH DIRECTORIES OF SEVERAL CITIES IN ONTARIO
WRITE UNION PUBLISHING COMPANY, INGERSOLL, ONTARIO.

Baxter Frank,tmstr Peterboro Canoe Co Ld, bds w s Rogers 3 n Stanley ave
Baxter Frank Mrs, lvs 224 Sherbrooke
Baxter Lucy, wks Amer Cereal Co, s e cor Rogers & Sophia
Baxter Maud L, lvs 29 Harvey
Baxter Minnie, cook, 748 Water
Baxter Robert, blksmith J Dickson Co. h 29 Harvey
Baxter Susie lvs s e cor Rogers & Sophia
Baylis E Wm, foreman J J Turner& Sons, h 45 Westcott
Baylis Fred, driver E F Mason & Co bds 100 London
Beach Bert, laundryman A Parker
Beach Robert M, dyer A Parker, h 225 Sherbrooke
Beagley Thomas, h cor Douro & Roger s
Beal Annie, (wid Walter) h 501 Aylmer
Beal Harry L, acct Peterboro L & P Co, h 61 Weller
Beall Arthur W, tchr, bds 249Park north
Beaman Mary, dom n e cor George & Charlotte
Bean Alexander, groom, bds 457 Water
Bean Johanna Mrs, lvs 424 George
Beath Bert, wks A Parker, bds 384 Aylmer
Beattie Bruce R, typo opr TheTimes bds w s Concession 4 Sophia
Beattie Edith L,dressmkr **Richard Hall & Son**, bds w s Concession 4 s Sophia
Beattie Wm, lab Calcutt B & M Co, h w s Concession 4 s Sophia
Beauclerc Charles, foreman G Mathews Co, h 227 Perry
Beauregard Alphonsine, wks CanGen Elec Co, bds 229 George
Beauregard Amelia,dressmkr **Richard Hall & Son,** bds 229 George
Beauregard Emma, dressmkr **Richard Hall & Son,** bds 229 George
Beauregard Joseph, lab. bds 229 George
Beauregard Louis, crane man Can Gen Elec Co, h 165 Sherbrooke
Beauregard Philemon, (wid Louis), h 229 George
Beauregard Selina,wks Can Gen Elec Co, bds 229 George
Beavis David, tmstr E H Mann, bds 502 George
Beavis George, tmstr E H Mann, h w s Concession 1 n Hazlitt
Beavis Margaret, dom,s e cor Hunter & Burnham
Beavis Robert I, lab E H Mann, h w s Rogers 5 n Stanley ave
Bebee Elmer L lab, h 163 Antrim
Beckett Sidney F, pntr Duncan & Doupe, h 490 George
Beckford George, wks Amer Cereal Co, bds 25 Division
Bee Hive,Fancy & Ladies Ready-to-Wear Goods, T C Elliot Mngr 392 George
Begley Joseph, turner Can Gen Elec Co, h 29 Chambers
Begley Mary, wks Amer Cereal Co, bds s s Victoria 1 w Downie
Begley Robert, slsman Tully Merrell & Co, h Murray
Begley Robert, furniture & sec hand goods, stoves &c, 380-382 Water bds 330 same
Begley Thomas J, pntr The Examiner, h s s Victoria 1 w Downie
Belcher Albert, h 607 Stewart
Belcher Flora, lvs 269 Edinburgh
Belcher John A, draughtsman Belcher & Heathcote, bds 269 Edinburgh

IF YOU WANT ANYTHING IN THE DIRECTORY LINE WRITE
UNION PUBLISHING CO. INGERSOLL

FRED. A. CLARKE, FOR FINE REPAIR WORK IN FURS 374 GEORGE STREET

Fire, Accident, Plate Glass, Marine
Boiler and Guarantee
INSURANCE
DAVIS-THOMPSON COMPANY, LIMITED, 433 GEORGE ST.

Belcher John E (C E), [Belcher & Heathcote), county engineer,h 269 Edinburgh
Belcher & Heathcote, (John E Belcher & W C P Heathcote), architects & civil engineers, 435 George
Belcher May G, lvs 269 Edinburgh
Belcher Samuel, civ engr, bds 269 Edinburgh
Beliveau Mary, weaver Colonial Weaving Co, bds 929 Water
Beliveau Peter O. foreman Can Gen Elec Co, h 929 Water
Bell Annie, fur fnshr T Barrie & Co, bds 184 Brock
Bell Bruce, slsman A W Cressman
Bell Carrie, lvs 199 Dalhousie
Bell Frank J. Clk First Division Court & U S Consular Agent 417 Water rms 393 same
Bell Frederick E, accountant Peterboro Fuel & Cartage Co, h 286 Simcoe
Bell Grace A, opr Bell Telephone Co bds 286 Simcoe
Bell Harry, foreman Peterboro Lock Co. h 95 Aylmer
Bell James R, grocer, 161 Hunter bds 227 McDonnel
Bell Jessie, lvs e s River Rd 8 n Douro Rd [n t l)
Bell John, bds 89 Aylmer
Bell M Ethel,stenogr George Stevens lvs 199 Dalhousie
Bell Norman,tester Can Gen Elec Co h 268½ McDonnel
Bell Telephone Co of Canada Limited, F W Doan Local Mngr, 332 George
Bell Thomas, carp. h 199 Dalhousie
Bell Thomas, bds 209 Hunter
Bell Thomas W, farmer, h 857 Water
Bell Wm Mrs, grocery, e s River Rd 8 n Douro Rd h same (n t l]
Bell Wm A, h 309 Reid
Belleghem Clara A, lvs 583 Bethune
Belleghem Daniel, undertaker & furniture dealer, 188 Hunter h 190 same
Belleghem Ernest, wks Can Gen Elec Co, bds 161 Antrim
Belleghem James, wks Can Gen Elec Co, h 292 Dalhousie
Belleghem John, filer A McDonald, h 161 Antrim
Belleghem Laura J, lvs 188 Hunter
Belleghem Walter T, wks D Belleghem, bds 188 Hunter
Belleghem Wm, cab mkr R Clinkscale h 583 Bethune
Belleghem Wm J, mach hand Can GenElec Co, bds 161 Antrim
Bennet Alexander,draughtsman Wm Hamilton Mnfg Co h 86 Boliver
Bennett Amy K. lvs 375 Park n
Bennett Arthur N, lab Amer Cereal Co, h n s Euclid ave 2 e Erskine avenue
Bennett Bertha, wks Can Gen Elec Co, bds 19 Rutherford ave
Bennett Dorthy (wid E Arthur) bds 22 Sheridan
Bennett Edna, dressmkr Miss Cook bds 413 Downie
Bennett Eliza J (wid Wm R) h 413 Downie
Bennett Elsie, fur sewer Wm Lech & Sons. lvs 413 Downie
Bennett Eva J, clk R McWhinnie, bds 413 Downie
Bennett Fannie (wid Henry) h w s Mark 1 s James
Bennett Isabella Mrs lvs e s Mark 10 n Hunter
Bennet J Williams, (Roger & Bennet) h 402 Charlotte
Bennett Wm Rev. h 375 Park n
Bennett Wm J, wks Can Gen Elec Co, bds 204 Sherbrooke
Benton George, painter P Hamilton Co, h 275 Dalhousie
Benton George jr, mach Can Gen Elec Co, h 224 Rubidge

Adamson & Dobbin 162 SIMCOE STREET.
Plumbing, Steam and Hot Water Heating, Tinsmithing, etc.
STOVES and RANGES, Furnaces, Enamelled and Tinware of all kinds

TORONTO SAVINGS AND LOAN CO.
Deposits Received and Interest allowed from day of deposit to day of withdrawal. Office 437 GEORGE STREET

T. E. BRADBURN, GENERAL INSURANCE AGENT
FIRE, ACCIDENT, LIFE AND LIABILITY INSURANCE. No. 334 GEORGE STREET

W. R. G. Higgins, 137 Hunter Street. DAIRY SUPPLIES, Milk Cans, Milk Pails, Sap Buckets, Sap Pans and Spiles

Benton Wm, mldr P Hamilton Co, bds 176 Sherbrooke
Bergoine Charles, shef The Oriental, h 166 Stewart
Bergsett George, harness mkr B F Ackerman Son & Co, bds e s Roger 2 s Sophia
Bernier Joseph V, lab Amer Cereal Co, h 85 Westcott
Berry Alice J, music teacher, 385 Stewart bds same
Berry Matie, nurse Nicholls Hospital
Best Ernest M, (The Best Stove Co) rms 587 George
Bertram Alexander, h 188 Dalhousie
Bertram Jane, lvs 188 Dalhousie
Best Alva L, slsldy J C Turnbull & Co, bds 643 Bethune
Best Ann (wid James) h n s Smith 6 w Downie (n t l)
Best Bertha, lvs 103 Lock
Best Eliza (wid Wm] lvs 326 Rubidge
Best Elmer S, student bds 426 Donegal
Best Effie A E lvs 209 Brock
Best Ernest M, Propr The Best Stove Co, bds 587 George
Best Ethel, lvs 210 Antrim
Best Fannie M (wid James) h 501 Water
Best Henry, h 103 Lock
Best John, agent h 426 Donegal
Best Louise, lvs 210 Antrim
Best May, teacher lvs 210 Antrim
Best Samuel H, mach J H Metherel, h 210 Antrim
Best Stove Co The, E M Best Propr 134 Hunter (see adv)
Best Susie J, lvs n s Smith 6 w Downie (n t l]
Best Thomas H, carp Peterboro Canoe Co, h 643 Bethune
Best Valentine, h 209 Brock
Best W Dixon, pattern maker, h 326 Rubidge
Bethany Tabernacle, A E Steuernagel pastor, 459 George
Beyette Joseph J, mach Can Gen Elec Co, bds 85 Gilmour
Bibby Nicholas, foreman Peterboro Radial Co, 101 Lake
Bickell John, dairyman, h n w cor Wolsley & Benson ave
Bickell Samuel, lab, h e s Burnham 1 s Hunter
Bidgood Sarah, (wid Wm) lvs 188 Dublin
Biggs Robert T, wks Can Gen Elec Co, h 5 Park s
Billings Cresswell S, wks Auburn Woollen Co, bds 20 Lisburn
Billings George, porter R Fair & Co h 20 Lisburn
Billings Violet T, weaver Colonial Weaving Co, bds 20 Lisburn
Billington Benjamin, harness mkr B Shortly, bds 23 Westcott
Billington Wm, cabinet mkr R Clinkscale
Bingham James, physician, 393 Water, rms same
Bird Margaret, (wid Robert A) h 582 Bethune
Bird Martha (wid John T) h 179 London
Bird Susanna [wid Matthew) h 9 Cresent
Birdsall Charlotte M (wid Richard E) h 166 Edinburgh
Birnie Jessie, physician, 501 Water, bds same
Birt Annie, mlnr R Fair & Co, bds 301 Reid
Bishop, wks Can Gen Elec Co, bds 107 Aylmer
Bishop Arthur T, lab Can Gen Elec Co, bds s s Chamberlain, 3 w Moneghan (w t l)
Bisonnette Frederick, lab The Dickson Co, h 695 George

Do you want NAMES of Business Houses, use our
ONTARIO BUSINESS DIRECTORY
UNION PUBLISHING COMPANY, INGERSOLL

We Publish DIRECTORIES of Several Cities in Ontario. Write Union Pub. Co., Ingersoll

OTONABEE POWER AND LIGHT CO., LIMITED
Are open to supply you with Light or Power at lowest possible rates
OFFICE W. H. MELDRUM, 368 WATER STREET

Bithray M Jane [wid T H) lvs 684 Water
Blackburn Annie, housekp, 263 Bethune
Blackburn George, fitter Can Gen Elec Co, bds 164 Aylmer
Blackburn John J, lineman Peterborough Light & Power Co, h 544 Water
Blackwell Wm, architect, 372½ Water, h 40 Benson ave
Blade Arthur, florist, h 587 Park n
Blade Arthur, nailer E H Mann, lvs 587 Park n
Blade Percy, florist West End greenhouse bds 587 Park n s
Blake Andrew, h n s Carlisle ave 2 e Concession
Blake Stanley, bds n s Carlisle ave 2 e Concession
Blaker Emma A, lvs 640 Bethune
Blanchard Wm H, veterinary surgeon 213 Charlotte h same
Blanchet Wm H draughtsman Trent Canal, h 453 Water
Bletcher Henry, nursery agent, h 180 Brock
Bletcher Wm B, insp Can Gen Elec Co, h 271 Sherbrooke
Blewett Charles M, bkkpr Peterboro Hardware Co, bds 69 Hunter
Blewett Cole, mach hd Peterborough Canoe Company Limited
Blewett Edward, canoe bldr Peterboro Canoe Co, bds Montreal House
Blewett Milson, acct Peterborough Hardware Co, bds 69 Hunter
Blodgett A Ambrose, lab Wm Hamilton Mnfg Co, bds 213 Antrim
Blodgett George H, appr Peterboro Lock Co, bks 213 Antrim
Blodgett J Arthur, shingle sawyer A McDonald, h 573 Downie
Blodgett John H, lab, bds 213 Antrim
Blodgett Justice R, packer The Dickson Co, h 617 Downie
Blodgett Thomas, lab The Dickson Co, bds 213 Antrim
Blodgett Zimiri, tmstr, h 213 Antrim
Blogg Wm, lab, h 479 Stewart
Blois Mary A, stenogr W H Hill, bds 249 Stewart
Blois Thomas J, signalman G T R, h 249 Stewart
Blondon Gilbert, sawyer A Mc Donald h 261 Townsend
Bloon Louisa wks A Parker, bds 449 McDonnel
Board Frederick, wks George Matthews Co, bds City Hotel
Boddy Rhea, lvs 213 Brock
Boddy Thomas E, Agt C P R City Ticket Office & C P R Telegraph 343 George h 213 Brock
Bodmer Wm, card cutter Colonial Weaving Co Ld
Bogue James, contractor, 435 George h 220 Dublin
Bogue James jr, bkkpr, bds 220 Dublin
Boiler, Inspection & Insurance Co, Davis-Thompson Co Ld Agents, 433 George
Bolin Bridget, bds 206½ Charlotte
Bolin Bridget, (wid John) h 206½ Charlotte
Bolin Louis, wks Can Gen Elec Co, bds 206½ Charlotte
Bolster M Flora, trained nurse, 441 Water lvs same
Bolton Charles A, lab, h s w cor Barnardo ave & Belleview (n t l)
Bolton John, lab A McDonald, h 45 Romaine
Bolton Patrick, lab Amer Cereal Co h 59 Park s
Bongard Walter C, mach Can Gen Elec Co, bds 17 Chamberlain
Bookhout Alden F, foreman Can Gen Elec Co, h 337 Reid
Boorman B Olive, lvs 10 Cambridge

CANADA LIFE Established 1847
Assurance in Force over $95,000,000. Assets over $27,000,000
PETERBORO AGENCY, 129 HUNTER ST. A. A. COX, MNGR

THE FAIR HEADQUARTERS FOR SCHOOL BOOKS AND SCHOOL SUPPLIES
370 GEORGE STREET. MAGAZINES, NEWSPAPERS, SOUVENIRS, STATIONERY, ETC.

TORONTO SAVINGS AND LOAN CO'Y
Money to Loan at Lowest Current Rates of Interest. Terms to suit Borrowers.
OFFICE - 437 GEORGE STREET

THE TATE OPTICAL CO., - Eye Specialists
MNFG. AND REFRACTING OPTICIANS.
G. N. BABCOCK. TELEPHONE 496. 412½ GEORGE ST

Boorman H Bernard, mach handCan Gen Elec Co, bds 10 Cambridge
Boorman J Wesley, wks Can Gen Elec Co, bds 10 Cambridge
Boorman John, pntr Can Gen Elec Co, bds 10 Cambridge
Boorman Wilfred J E, wks Can Gen Elec Co, bds 10 Cambridge
Booth James, driver P Hamilton Co, h 62 Chamberlain
Booth Sarah A, wks Can Gen Elec Co, bds 62 Chamberlain
Boothe Loretta L,stenogr B FAckerman Son & Co, bds 631 Water
Boothe Sarah, (wid John E) h 631 Water
Borland Elizabeth, (wid Louis) h s s Victoria 1 w Reid
Borland Emma M, lvs s s Victoria 1 w Reid
Borland Frederick, hack driver R H Leary
Borland James C, timekpr WmHamilton Mnfg Co,bds s s Victoria 1 w Reid
Borland Wm C, mach Wm Hamilton Mnfg Co. h 99 Weller
Borland Laura, (wid W T) h 617 George
Borradaile Lena, lvs 617 George
Borrette Anna, (wid Christiana) lvs 197 Perry
Bostock Dock, waiter Cavanagh House
Boswell Fanny E, opr Bell Tel Co, bds n s Dufferin 7 w Concession
Boswell John S, insurance agt, 161½ Simcoe h 6 Dennistoun ave
Boswell Walter F, engr North Star, h n s Dufferin 7 w Concession
Bosworth Thomas, mach Can Gen Elec Co, bds Oxford Hotel
Bothwell John R, blksmith P Hamilton Co, h w s High (w t l)
Bothwell Walter,paddle mkr English Canoe Co, bds 251 George
Botsford Charles S, h 212 McDonnel
Boucher Robert P, physician, 196 Brock h same
Bouchier George L, civil engr, bds 710 George
Boundy Frederick W,plumber AHall h 584 Water
Boundy Thomas, tinner A E Micks, bds City Hotel
Bourn Walter C, clk Post Office, h 174 McDonnell
Bourne James, carp G Matthews Co, h 221 Rink
Bowers James A, foreman binder The Times, h e s Mark 5 s Robinson
Bowers Jack G, slsman A W Cressman, bds 291 Reid
Bowie Edward E, carp, bds 201 Hunter
Bowie Edward R, slsman Tully Merrill & Co, bds 495 Aylmer
Bowie Roland E, slsman R Neil ,bds 350 Smith
Bowman Mary, (wid Wm H), proprss Oxford Hotel, 184-186 George
Bowman Wm A, bds 110 Simcoe
Boyce John W, trav, h 35 Dennistoun ave
Boyce Matthew, harnessmkr B F Ackerman Son & Co, h 540 Park n
Boycock Wm, lab, bds 29 Louis
Boyd Thomas,slsman A W Cressman bds 332 Water
Boyd Martin P, lab, bds 225 Rubidge
Boyle Mary, (wid Martin),h 225 Rubidge
Boyle Richard, tmstr Peterboro Fuel & Cartage Co, h 285 Wolfe
Boyle Richard A,lab Canadian Cordage Co, bds 225 Rubidge
Boys Alice, wks Can Gen Elec Co, bds 139 Lake
Boys Robert, rope mkr Canadian Cordage Co, h 139 Lake

GROCERS | WHITE & GILLESPIE, 336 GEORGE STREET | DAIRY SUPPLIES, CREAM SEPARATORS, ETC.

WE PUBLISH DIRECTORIES OF SEVERAL CITIES IN ONTARIO
WRITE UNION PUBLISHING COMPANY, INGERSOLL, ONTARIO

To Reach Farmers Use Our County Directories
UNION PUBLISHING CO.
INGERSOLL, ONT.

FRED. A. CLARKE, FOR HATS, CAPS AND FURS 374 GEORGE STREET

BEFORE YOUR FIRE INSURANCE POLICY EXPIRES
GET RATES FROM THE LEADING INSURANCE OFFICE.
Davis-Thompson Company, Limited. 433 George St.

Brace Adam H Rev, pastor Park St Baptist Church, h 285 Park n
Brace Annie A, music teacher, 285 Park n lvs same
Bradburn Ella, (wid Wm], h 575 Stewart
Bradburn Henry, h 771 Water
Bradburn Mabel, lvs 293 London
Bradburn F Gertrude, lvs 17 Union
Bradburn Frank, clk Can Gen Elec Co, bds s s Charlotte 2 w Moneghan Rd (w t l)
Bradburn Linda, (wid Thomas), h 293 London
Bradburn Olive, lvs s s Charlotte 1 w Moneghan Rd (w t l)
Bradburn Robert,carp Bradburn Estate, h 17 Union
Bradburn Thomas,(estate of the late) W H Bradburn executor, 358 George Room 5
Bradburn Thomas E, Genl Insurance & Agt The Travellers Insurance Co of Hartford,334 George h Gravel Rd (w t l] [see adv)
Bradburn Wm C,trav Colonial Typewriter Co, bds 17 Union
Bradburn W H, mng executor estate of the late Thomas Bradburn,h 25 Homewood ave
Bradburn's Opera House,W H Bradburn mngr, 334 George
Bradbury John, carp, bds 354½ Water
Bradd Eva W, lvs 305 Stewart
Bradd Frederick J, Physician, 305 Stewart h same
Bradfield Wm J, tmstr The Dickson Co, bds 228 Stewart
Bradley Bertha M, lvs 625 Aylmer
Bradley James, mason h 625 Aylmer
Bradley Wellington, agt Household Goods, 221 Hunter h same
Bradshaw Emma, clk W Bradshaw, bds 318 Charlotte
Bradshaw Henry, clk S A Oke, bds 318 Charlotte
Bradshaw Wellington L, grocer, 233 Hunter h 70 Weller
Brady Bernard J, mach Can Gen Elec Co, h s s Douro 2 e Rogers
Brady John, wks G Hutchison, bds s s Douro 2 e Rogers
Brady Nellie, dressmaker **Richard Hall & Son,** bds s s Douro 2 e Rogers
Branch A Laura, lvs 507 Bethune
Branch F Annie, lvs 507 Bethune
Branch Lizzie J, h 507 Bethune
Brand Edward, painter, bds 384 Aylmer
Brand George W, lab, h 22 Cedar
Brand Malcolm R, appr Wm Hamilton Mrfg Co, bds 22 Cedar
Brant Ethel, waitress White House
Brault Archibald A, barber W G Rundle, bds 172 Antrim
Brault J Harry, barber W J Morgan h 44 Ware
Brault J Henry, wks J Guerin, h 10 Ware
Brault J Henry, barber Wm J Morgan, lvs 44 Ware
Brault R L Percival, barber W J Morgan bds 10 Ware
Braund John T, grocer & butcher etc 718-724 George h same
Braund Ralph C, general store 55 Park n, h 53 same
Bray Rebecca, dom, 223 Simcoe
Breckenridge Annie K, dressmkr bds 108 Moneghan Rd
Breckenridge Margaret lvs 108 Moneghan Rd
Breckenridge Margaret N (wid Wm) h 108 Moneghan Rd
Breckenridge Matthew T, brass fnshr Can Gen Elec Co, h 140 Park n
Breen John H, capt City of Peterborough, h n e cor Mark & James
Breeze Maggie (wid David) h 665 Bethune
Breeze Maud, lvs 665 Bethune

TORONTO SAVINGS AND LOAN CO.
Deposits Received and Interest allowed from day of deposit to day of withdrawal. Office 437 GEORGE STREET

Success in life largely depends on the education you receive
The Peterborough Business College.
Gives a Sound Business Education which fits a person to at once fill a responsible position.
Day and Evening Classes
Write or call for particulars
PETERBORO, Opposite Post Office
WM. PRINGLE, Principal

W. R. G. Higgins, 137 Hunter Street. **Plumbing, Tinsmithing & Heating, Hot Water Furnaces, Hot Air and Steam Heating.**

AGENT FOR "The Star" Grateless STOVES

Bremner Wm, saddle mkr B F Ackerman Son & Co, h e s Rogers 3 s Sophia
Brennan John D, (A Elliott & Co) h 344 Simcoe
Breton Albert, wks Can Gen Elec Co bds 15 Cresent
Brewer Charles, lab h 31 Alfred
Brewer Florence, wks Amer Cereal Co, bds 31 Alfred
Brewer Lillie S, dressmaker 31 Alfred lvs same
Brewer Mary E, wks Can Gen Elec Co, bds 31 Alfred
Brickley Sarah J, (wid Wm) h 411 London
Bridgewater Thomas, lab, h s s Hazlitt 1 e Rogers
Briggs John H, clk T Brightman & Co, h 113 Brock
Brightman Bessie, lvs 267 Stewart
Brightman John W, (T Brightman & Co) h 267 Stewart
Brightman Mildred A, lvs 343 Stewart
Brightman Thomas, (T Brightman & Co) h 343 Stewart
Brightman & Co (Thomas Brightman) Hides Etc 412-416 Aylmer
Brimacombe Alice, head mlnr J Sutcliffe & Sons bds 309 Stewart
Brininger Frederick, tool mkr Can Gen Elec Co, bds 279 Sherbrooke
Briou Emma, lvs 127 Stewart
Briou Hosanna, barber F Putvin h Auburn
Briou Matilda wks Can Gen Elec Co bds 127 Stewart
Briou Rocque, lineman G N W Tel Co h 436 Charlotte
Briou Thomas, lab, h 127 Stewart
Brisbin Carrie M, wks Amer Cereal Co, bds e s Burnham 5 s Hunter
Brisbin George F, tmstr h e s Burnham 5 s Hunter
Brisbin Harry M, wks Lift Lock bds e s Burnham 5 s Hunter
Bristoe Minnie, spinner Canadian Cordage Co, bds 163 Romaine
British America Assurance Co, Davis-Thompson Co Limited Agents 433 George
Brittain Alfred E, sergt major 57th Regt h 186 Murray
Britton John, Cooper, h 13 Harvey
Britton Martha, lvs 13 Harvey
Broad Stanley, slsman A W Cressman
Brock Arthur M, wtchmkr W A Sanderson & Co, h 119 Weller
Brodie John, foreman H Long h 414½ George
Bromell Walter, pntr Duncan & Doupe, h 226 Edinburgh
Brooks Blanche, lvs 35 Chambers
Brooks Gertrude L, lvs 344 George
Brooks Jacob M, Propr Palace Hotel 344 George
Brooks Julia M, clk Thomas H Brooks, bds 656 Reid
Brooks Louis M, clk Palace Hotel, bds 344 George
Brooks Margaret stenogr, bds 344 George
Brooks Thomas H, grocer, 656 Reid, h same
Brotherson Andrew, lab Curtis Bros bds s e cor Erskine & Woodbine Avenue
Brotherson Andrew A, lab Curtis Bros, h s e cor Erskine & Woodbine Aves
Brotherson Margaret, wks Amer Cereal Co, bds s e cor Erskine & Woodbine aves
Brough Jennie, dom, 201 Brock
Brough Maggie, (wid James) lvs 32 Park s
Brough Wm H, cook G Matthews Co, bds 32 Park s
Brown A & Co, (A Brown) Real Estate etc 133 Hunter

C. WILHELMY, 337 GEORGE ST. | ELECTRICAL & PLUMBING CONTRACTOR

We Publish DIRECTORIES of Several Cities in Ontario. Write Union Pub. Co., Ingersoll

Ask our Customers if it pays to advertise in Our Directories, and govern yourself accordingly

UNION PUBLISHING COMPANY INGERSOLL

CENTRAL MILLING CO., LIMITED

Wholesale and Retail Thistle Down, Diamond Crown, Royal Gem Flour, Rolled Oats, Graham Flour, Cracked Wheat, Corn Meal, Wheatlets and all kinds of Pure Feeds. Phone 144.

Brown A Jennie artist lvs 547 Downie
Brown Andrew C (A Brown & Co) h e s Rubidge 2 s King
Brown Bertha, lvs 587 George
Brown Caleb, car rep G T R bds 201 Hunter
Brown Carlton E, elec engr h 270 Reid
Brown Charles, wks T McQuillan bds 60 Waterford
Brown Charles N, Flour, Feed, Seeds Etc 139 Simcoe h 587 George (see adv)
Brown D Mamie, lvs n s Bennett 1 w Barnardo ave (n t l)
Brown Donald, lab The Dickson Co, h 60 Waterford
Brown E & Co, Grocers, etc, A Graham Mngr, 394 George
Brown Elizabeth M, (wid Albert) lvs 19 Elm
Brown Elizabeth M,(wid Templeton) lvs 587 George
Brown Ethel M, dom, 212 Brock
Brown Frank, lab, bds e s Rogers 3 n Douro
Brown Frederick D, card clnr Auburn Woollen Co, bds 189 River Road
Brown George, plasterer, h n s Bennett 1 w Barnardo ave (n t l)
Brown Hannah, (wid Gavin) restaurant, 386 Water h same
Brown J Coyle, public school inspector, office CourtHouse Bldg, h 162 Smith
Brown James B, lab, h 354 Sherbrooke
Brown James E, painter & paper hanger, h 33 Harvey
Brown John, wks Can Gen Elec Co, h 15 Cresent
Brown John, tmstr The Dickson Co, h n s Woodbine ave 1 e Concession
Brown John, foreman Can Gen Elec Co, bds Montreal House
Brown Lizzie A, (wid David) lvs 406 Aylmer
Brown Lucy, (wid Edward) h 376 Stewart
Brown Mabel, stenogr A Brown &Co bds e s Rubidge 2 s King
Brown Mabel M, bkkpr The TateOptical Co, lvs Sherbrooke (w t l)
Brown Margaret, trained nurse, rms 502 George
Brown Mary F, housekpr, s s Charlotte 2 w Moneghan Rd (w t l)
Brown Mary J, lvs 189 Dublin
Brown May E, student, bds e s Lock 2 s Ware
Brown Milton W, electrician Can Gen Elec Co, h 617 Rubidge
Brown Oliver, wks Auburn Woolen Co, bds 189 River Rd
Brown Phoebe Mrs lvs 36 Albert
Brown Robert, clk The Best Stove Co
Brown Robert, wks Amer Cereal Co, h 177 Antrim
Brown Samuel, foreman Auburn Woolen Co, h 189 River Rd
Brown Sara H, slsldy J W Butcher, lvs 547 Downie
Brown Smith, wks Can Gen ElecCo, bds 187 London
Brown Warden J J, clk Port Hope Knitting Co, bds e s Rubidge 2 s King
Brown Wm, mach hand Peterboro Canoe Co, bds 340½A Water
Brown Wm E, physician & surgeon, 147 Murray res 474 George
Browne Charles F, pattern mkr W Hamilton Mnfg Co, h 36 College
Browne Frank, caretaker St Peters Cemetery, bds Moneghan Rd (w t l)
Browne G James, prntr The Examiner, bds 525 George

TULLY, MERRELL & MEREDITH

Clothing, Hats, Caps, Furnishings, Custom Tailoring

ONE PRICE TO EVERYBODY. 375 and 377 GEORGE STREET

TORONTO SAVINGS AND LOAN CO'Y

Money to Loan at Lowest Current Rates of Interest. Terms to suit Borrowers.

OFFICE - 437 GEORGE STREET

THE FAIR *School Books, Sporting Goods, Stationery, School Supplies WALL PAPERS, FANCY GOODS, ETC.*

370 GEORGE STREET

H. P. KENNEDY, LIVE STOCK SHIPPER, AND WHOLESALE AND RETAIL DEALER IN MEATS OF ALL KINDS. PHONE 275 340 GEORGE STREET RES. PHONE 294

Use DERMATONIC for the Skin

WE PUBLISH DIRECTORIES OF SEVERAL CITIES IN ONTARIO
WRITE UNION PUBLISHING COMPANY, INGERSOLL, ONTARIO.

Browne Jennie, dressmaker R Fair& Co bds 525 George
Browne John G, wks Can Gen Elec Co, bds 525 George
Browne Margaret (wid John) h 525 George
Browne Robert A, typo opr The Review, bds 525 George
Browning George R, clk R Fair & Co, h s s Hunter, 9 e Burnham
Browning L, opr Bell Tel Co
Brownlee Charles S, pntr, bds w s Rogers, 2 s Hunter
Brownlee John, mach P Hamilton Co, h 265 Stewart
Brownlee Mary [wid David) h w s Rogers 2 s Hunter
Brownlie James M, collar mkr B F Ackerman Son & Co, bds 138 Chamberlain
Brownlee James S M, wks Can Gen Elec Co, h 138 Chamberlain
Brownlie John R,driver R C Braund bds 138 Chamberlain
Brownlie Margaret, wks Can Gen Elec Co bds 138 Chamberlain
Brownlie Robert C, wks W Stocker bds 138 Chamberlain
Brownlie Thomas R, harness mkr B F Ackerman Son & Co. bds 138 Chamberlain
Brownlee Wm J, boilermkr Wm Hamilton Mnfg Co, bds 138 Chamberlain
Brownscombe Ernest, clk A W Cressman, bds 165 Murray
Brownscombe Felix, Town Treas & Secy Treas, Canadian Canoe Co Limited, 131 Simcoe h 165 Murray
Brumwell Jennie I, weaver Auburn Woolen Co, bds 1019 Water
Brumwell John, carpenter, h 1019 Water
Brumwell Mary A, weaver Auburn Woolen Co, bds 1019 Water
Brumwell Robert J, dyer Auburn Woolen Co, bds 1019 Water
Brundrett Bertha, lvs 310 Park n
Brundrett Wm A, foreman Can Gen Elec Co, h 310 Park n
Bruton Henry W, collar mkr B F Ackerman Son & Co, h 299 King
Bryan W Charles, ropemkr Canadian Cordage Co, h 13 Lake
Bryant Hattie, stenogr Can Gen Elec Co, rms 420 Stewart
Bryant Wm L, carp H C Stabler, h 68 Waterford
Bryson James P, slsman Grafton & Co, h 211 King
Bryson Mary J, lvs 282 Brock
Buchanan Frederick, mach Wm Hamilton Mnfg Co, bds 505 Aylmer
Buchanan John R, mach Can Gen Elec Co, bds 413 Bethune
Buchanan Mary (wid John H) h 413 Bethune
Buck Anna M, dom, w s Burnham,13 s Hunter
Buck Francis J, wks The Deering Co, bds 384 Sherbrooke
Buck M Angela,folder The Examiner bds 384 Sherbrooke
Buck M Margaruet,wks Amer Cereal Co,bds 384 Sherbrooke
Buck M Zetta, folder The Times,bds 384 Sherbrooke
Buck Wm C, patentee, h 384 Sherbrooke
Buck's Stoves are Best, Best Sells Buck's Stoves.
Buckland Frank S, porter Oriental Hotel, h 227 Bethune
Buckley George H, tinner A Hall, h 180 Antrim
Buckley Henry, mach Can Gen Elec Co, h 315 Murray
Bucklin Frank S, porter Oriental Hotel, h 227 Bethune
Bufton Geo H, lab Can Gen Elec Co, bds n s Euclid ave 6 e Con-

IF YOU WANT ANYTHING IN THE DIRECTORY LINE WRITE
UNION PUBLISHING CO. INGERSOLL

FRED. A. CLARKE, FOR FINE REPAIR WORK IN FURS 374 GEORGE STREET

Davis-Thompson Company, Limited Insurance and General Agency
G. N. W. TELEGRAPH and CANADIAN EXPRESS. 433 GEORGE STREET

cession
Bullen Emma E, wks The Review bds 310 Sherbrooke
Bullen Eva R, wks Colonial Typewriting Co, bds 310 Sherbrooke
Bullen H Pearl, wks Colonial Typewriting Co, bds 310 Sherbrooke
Bullen L May, organist All Saints' Church, bds 310 Sherbrooke
Bullen Martha, h 142 Park n
Bullen Wm Mrs, grocery, 241 Rubidge, h 310 Sherbrooke
Buller Clarence M,clk J D Tully, bds 274 King
Buller E Firth, jeweler W A Sanderson & Co, bds 274 King
Buller Elizabeth [wid Joseph) h 381 Aylmer
Buller George J, driver White & Gillespie, bds 381 Aylmer
Buller Henrietta, wks Peterboro Lock Co, bds 381 Aylmer
Buller L Bythe, lvs 274 King
Buller Margaret I, wks Peterboro Lock Co, bds 381 Aylmer
Buller Wm H, Mng Dir Peterborough Fuel & Cartage Co Ltd, h 274 King
Bullied James Mrs, lvs 352¼ Water
Bullied Mary A, (wid Thomas), lvs 336 Water
Bullied Richard, lab, h 410 Aylmer
Bullied Silas, lab, h 177 Edinburgh
Bullied Thomas H, driver W Stock, bds 177 Edinburgh
Bullock R, lab Peterborough Canoe Co Ltd, bds 336 Water
Bulmer T F, wks Telephone Co, bds Queens Hotel
Buntin Frederick J, pntr Can Gen Elec Co, h 32 Albert
Buntin Gertrude S, wks Can Gen Elec Co, bds 113 Albert
Buntin Robert F, mach Can Gen Elec Co, h 113 Albert
Bunton Wm, city passenger & ticket agt G T R,334 George bds Oriental Hotel
Burdett Frank, ins agt,h 237 George
Burdick Katherine, (wid Wm A), h 206½ Charlotte
Burfield Richard, wks Can Gen Elec Co, h 394 Sherbrooke
Burgoyne Charles, chef Oriental Hotel
Burk H Flavie, wks Auburn Woolen Co,bds s e cor Concession & Woodbine ave
Burk Michael, lab Trent Canal, h s e cor Concession & Woodbine ave
Burke Daniel, mldr Peterborough Lock Co, h 263 McDonnel
Burke John, lab Amer Cereal Co, h w s Concession 2 n Hazlitt
Burke Maggie, tlrss Tully Merrell & Co, lvs n t l nr Auburn
Burke Michael, carter, h 841 Water
Burke Minnie, lvs 841 Water
Burke N, saddle mkr B F Ackerman Son & Co
Burke Pattrick, weaver Auburn Woolen Co, h 694 George
Burke Patrick J, jointer A McDonald, bds 841 Water
Burnet James, mill boss Auburn Woolen Co, h 801 Water
Burnet Sophia R, lvs s s Hunter 2 e R R tracks
Burnett Henry D, foreman Can Gen Elec Co, h 360 Charlotte
Burnett Hugh, contractor bds Oriental Hotel
Burnham Edith, lvs n w cor Burnham & Birdsall
Burnham Frank W, student, bds n w cor Burnham & Birdsall
Burnham George, physician, 513 Water h 515 same
Burnham Hamilton, barrister, h 597 Water
Burnham Harry, carp,bds 69 Hunter

TORONTO SAVINGS AND LOAN CO.
Deposits Received and Interest allowed from day of deposit to day of withdrawal. Office 437 GEORGE STREET

Adamson & Dobbin 162 SIMCOE STREET.
Plumbing, Steam and Hot Water Heating, Tinsmithing, etc.
STOVES and RANGES, Furnaces, Enamelled and Tinware of all kinds

W. R. G. Higgins, 137 Hunter Street. HARDWARE
Carsenters Tools. Axes, Cross Cut Saws, Builders Hardware, Paints, Oils, Glass. CHURNS—Daisy, Queen and Leader.

Burnham Helen G, lvs n w cor Burnham & Birdsall
Burnham Maria M. (wid John), h n w cor Burnham & Birdsall
Burnham Ruby, lvs 335 Stewart
Burnie Francis W, lab, h 286 Edinburgh
Burns Agnes, dressmkr Miss A V Robertson, bds 341 McDonnel
Burns Daniel, lab, h s s Robinson 1 e Burnham
Burns Eliza, (wid Peter), h 406 Aylmer
Burns James, mldr, bds 333 McDonnel
Burns John, wks Can Cordage Co, h 141½ [r) Hunter
Burns John, mach Wm Hamilton Mnfg Co, bds 341 McDonnel
Burns John R, carp Wm Hamilton Mnfg Co, h 341 McDonnel
Burns Julia, lvs 333 McDonnel
Burns Katharine, lvs 333 McDonnel
Burns Maggie, bds 402 Aylmer
Burns Mary, (wid Henry) grocery 331 McDonnel h 333 same
Burns May, dressmkr R Fair & Co, lvs 341 McDonnel
Burns Rose, wks Can Gen Elec Co, bds 16 Boliver
Burns Thomas, lab Can Gen ElecCo, bds 57 Albert
Burns Thomas H. lvs 333 McDonnel
Burrell Wm A, driver F L Robinson bds 219 Park n
Burritt Daniel H, h 232 Brock
Burritt Frances D, lvs 232 Brock
Burton Edward, wks P Hamilton Co bds 27 Waterford
Burton Lawrence, bds 27 Waterford
Burton Wm G, shipper Canadian Cordage & Mnfg Co, h 214 Perry
Bushnell James, h 438 Charlotte
Butcher Charles, town fireman &carp rms 133 Simcoe
Butcher Charles T, photographer, bds 679 Stewart
Butcher Florence A, slsldy R Fair & Co, bds w s Burnham 12 s Hunter
Butcher Gordon, pressman The Review Otonabee
Butcher Isabell, lvs 700 George
Butcher Jennie F, lvs 659 Stewart
Butcher John, caretaker St Johns Church, h w s Burnham 12 s Hunter
Butcher John R, lab G MatthewsCo, h 141 George
Butcher John W, (M T Butcher & Son] h 50 Westcott
Butcher John W jr, propr Ten Cent Store, 378 George bds 700 George
Butcher M T & Son, (Mark T& John W) sec hand goods, 426-430 Water

M. T Butcher & Son,
Dealers in
Furniture, Stoves and all kinds of Household Goods
Second Hand Goods Bought and Sold
426 & 430 WATER ST.

Butcher M Watson, pntr Peterboro Canoe Co bds 679 Stewart
Butcher Mark T, (M T Butcher & Son) h 679 Stewart
Butcher Maria, (wid John W) h 700 George
Butcher Mary A, lvs w s Burnham 12 s Hunter
Butcher Olive G, mach opr J J Turner & Sons, bds 679 Stewart
Butcher R Henry, lab Wm Hamilton Mnfg Co, h 36 Bonacord
Butcher Robert, maltster Calcutt B & M Co, h w s Burnham 8 s Hunter

T. E. BRADBURN, GENERAL INSURANCE AGENT
FIRE, ACCIDENT, LIFE AND LIABILITY INSURANCE. No. 334 GEORGE STREET

We Publish DIRECTORIES of Several Cities in Ontario. Write Union Pub. Co., Ingersoll

Do you want NAMES of Business Houses, use our
ONTARIO BUSINESS DIRECTORY
UNION PUBLISHING COMPANY, INGERSOLL

Cash Paid for Rags, Rubbers, Copper, Brass, Zinc, Old Stoves, Etc,

GEORGE STEVENS, MARK ST. P. O. BOX 699 PHONE 273

Butcher Timothy, cooper Calcutt Brewing Co, h 169 London
Butler Edward,lab, h n s Lansdowne 1 w Lock
Butler Frederick, wks Can Gen Elec Co, bds 107 Aylmer
Butler Harry, mach Can Gen ElecCo h 220 Perry
Butler James, pntr, bds n s Lansdowne 1 w Lock
Butler James A carter, h opp w s Rogers (r) 4 n Douro
Butler John J carter, h 55 Lake
Butler Julia A, clk J T Donoghue, bds w s Rogers (r) 4 n Douro
Butters Fred T, plumber, etc, 136 Hunter h 786 George
Buyers John W, baggageman C P R h 317 Townsend
Byam Thomas W, slsman R Fair & rms 313 Bethune
Bycott Wm, wks Can Gen Elec Co, bds 325 George
Byers Bert T, mach hand Am Cereal Co. bds 627 George
Byers Caroline, fnshr A Parker, lvs 280 Edinburgh
Byers Kate F, wks Am Cer Co, bds 627 George
Byers Margaret slsldy J W Butcher lvs 202 Sherbrooke
Byers Thomas, lab Can Gen Elec Co bds 57 Albert
Byers Thomas J, tmstr, h 627 George
Byers Wesley D, winder Can Gen Elec Co, bds 413 Sherbrooke
Byers Wm J, wks Can Gen Elec Co, h 356 Sherbrooke
Byrne James, hair works & fancy goods etc 424 George h same
Byrne Maggie, dom, 570 Water
Byrne Michael, lab, h 337½ George
Byshe Eleanor, (wid Thomas) lvs 245 Stewart

C

C P R Hotel, JamesAllan Propr 170 172 Simcoe
Caddigan Etta, dom, 349 Park n
Cadigan John B, wks The Dickson Co, bds s s James 4 e Mark
Cadigan Maggie E, dom, 124 Dickson
Cadigan Mary M, (wid John) h s s James 4 e Mark
Cadigan Minnie dom, 32 Gilmour
Cadigan Sarah J, wks Amer Cereal Co, bds s s James 4 e Mark
Cadigan Steven, wks Can Gen Elec Co. bds 35 Stewart
Cahill Agnes J, clk A Gibson, bds 270 King
Cahill Ellen (wid Thomas) h 270 King
Cahill Hattie, tchr St Peters Boys Separate School bds 270 King
Cahill Margaret, cook Maple Lea Hotel. bds same
Cahill Maud, mlnr **Richard Hall & Son**
Cahill Patrick, lab Amer Cereal Co, h 37 Parnell
Cain Evelyn, wks Canadian Cordage Co, bds 154 Rubidge
Cain John J, grocer, s s Hunter 5 e Burnham h 205 King
Cairns Clara J, tchr Park St School, bds 41 Paterson
Cairns George F,prntr bds 41 Paterson
Cairns Mary (wid George) h 41 Paterson
Cairns Susie, lvs 41 Paterson
Calcutt Adaline B. lvs s s Robinson 5 e Burnham
Calcutt Brewing & Malting Co Limited The, Henry Calcutt Pres. Harry Neil Vice Pres James Drain Secy w s Burnham opp Robinson (see adv)

THE FAIR HEADQUARTERS FOR SCHOOL BOOKS AND SCHOOL SUPPLIES
MAGAZINES, NEWSPAPERS, SOUVENIRS, STATIONERY, ETC,
370 GEORGE STREET.

TORONTO SAVINGS AND LOAN CO'Y
Money to Loan at Lowst Current Rates of Interest. Terms to suit Borrowers.
OFFICE - 437 GEORGE STREET

CANADA LIFE Established 1847
Assurance in Force over $95,000,000. Assets over $27,000,000
PETERBORO AGENCY, 129 HUNTER ST. A. A. COX, MNGR

GROCERS | WHITE & GILLESPIE, 336 GEORGE STREET | DAIRY SUPPLIES, CREAM SEPARATORS, ETC.

J. J. Turner & Sons
Mnfrs. of TENTS, AWNINGS, FLAGS, WATERPROOF GOODS, COAL BAGS, FEED BAGS, AND PACK SACKS. TENTS TO RENT. DECORATING DONE

Calcutt Clare F, capt Water Lily bds s s Robinson 5 e Burnham
Calcutt Henry, Pres The Calcutt, Brewing & Malting Co Limited & Propr Calcutts Line of Steamers h s s Robinson 5 e Burnham
Calcutt Kate I, lvs s s Robinson 5 e Burnham
Calbutt Margaret J, lvs s s Robinson 5 e Burnham
Calcutt Susan H, lvs s s Robinson 5 e Burnham
Calcutts Line of Steamships, (City of Peterborough & Water Lily) H Calcutt Propr w s Burnham opp Robinson Tel 98 (see adv)
Caldwell Annie, lvs 201 Brock
Caldwell Aura L, dressmkr R Fair & Co, bds 544 Bethune
Caldwell John W, agrl imp agt, h514 Water
Caldwell Mabel F, lvs 272 Water
Caldwell Mary C S, (wid Robert) h 272 Water
Caldwell S G Wellington, appr Can Gen Elec Co, bds 272 Water
Caldwell Theodore, lab, h e s Rubidge n Dublin
Caldwell Willard, h 544 Bethune
Caldwell Wm, physician, 201 Brock h same
Callaghan Ellen (wid John) h 47 Elm
Callaghan James, appr Can Gen Elec Co, bds 47 Elm
Callahan J, harness mkr, B F Ackerman Son & Co
Callahan Wm H, billiards and pool, 334 George, bds City Hotel
Callender Albert W, pntr P Hamilton Co, h 262 McDonnell
Callender Orma C, lab Amer Cereal Co, bds 148 London
Calnan John, wks B F Ackerman Son & Co, bds 139 Aylmer
Calnan Mary A, wks B F Ackerman Son & Co, bds 139 Aylmer
Calnan Michael, lab h 139 Aylmer
Cameron A G, agt International School of Correspondance, bds Balmoral Hotel
Cameron Alfred J, (O L S) surveyor 393 Water, h 64 Aberdeen ave
Cameron Alison H, kindergartener lvs 441 Reid
Cameron Ann (wid Duncan) lvs 19 Elm
Cameron Arthur, fnshr Can Gen Elec Co, bds 73 Albert
Cameron Burton A, mach Wm Hamilton Mnfg Co, bds 793 George
Cameron C Ross, stenogr Wm Hamilton Mnfg Co, bds 292 Stewart
Cameron Duncan, merchant tailor 397½ George h 793 same
Cameron Florence, lvs 292 Stewart
Cameron Jean M, lvs 441 Reid
Cameron John, clk Customs h 441 Reid
Cameron John, mngr Perkins Ince & Co, h 292 Stewart
Cameron John H, h 19 Elm
Cameron John H, lvs 441 Reid
Cameron M Irene, bkkpr Lech Bros bds 793 George
Cameron Mary, (wid Ewen) lvs 292 Stewart
Cameron Sarah, lvs 292 Stewart
Campbell Alice M, lvs 159 Stewart
Campbell Annie, dressmaker Mrs Noble, bds 237 McDonnel
Campbell Annie M, (wid James) h 334 Water
Campbell Archie, barber, John Cottingham, h 426½ George
Campbell C Herbert, millright Can Gen Elec Co, h 305 Townsend
Campbell Emma H (wid Rev Alexander R) h 39 Union
Campbell Eva M, lvs 252 Charlotte

WE PUBLISH DIRECTORIES OF SEVERAL CITIES IN ONTARIO
WRITE UNION PUBLISHING COMPANY, INGERSOLL, ONTARIO

To Reach Farmers Use Our County Directories
UNION PUBLISHING CO.
INGERSOLL, ONT.

FRED. A. CLARK, FOR HATS, CAPS AND FURS 374 GEORGE STREET

Bond Your Employees This is a matter of Business. A Guarantee Bond issued by one of our companies relieves the necessity of asking a friend to become surety. We also issue Bonds for Contractors.

DAVIS-THOMPSON COMPANY Limited, 433 GEORGE STREET

Campbell Frank, carp, bds 251 George
Campbell George, prntr The Examiner
Campbell George, carp Toronto Loan & Savings Co, h 159 Stewart
Campbell George, porter G T R, h 252 Charlotte
Campbell George A, wks Can Gen Elec Co, bds 252 Charlotte
Campbell Harry J lab G T R, bds 252 Charlotte
Campbell James M, blksmth J J Turner & Sons, h 262 Charlotte
Campbell John E,h w s High (w t l)
Campbell Katie M, bkkpr The Times
Campbell Lawrence P, wks Can Gen Elec Co, bds 252 Charlotte
Campbell Maggie, dressmaker, bds Concession 3 s Sophia
Campbell Margaret, (wid Thomas] h 77 Gilmour
Campbell Peter, mngr Bank of Toronto, h 40 Sheridan
Campbell Samuel,wine clk American House, bds same
Campbell Susie M, lvs 77 Gilmour
Campbell Wm, lab, h w s Concession 3 s Sophia
Campbell Wm D, acct M Carton, h 77 Gilmour
Canada Accident Assurance Co, Davis-Thompson Co Ltd Agents, 433 George
Canada Life Assurance Co, Aaron A Cox Agent, 129 Hunter (see adv)
Canadian Bank of Commerce, D Hughes Charles mngr, cor Hunter & Water
Canadian Canoe Co Limited, H O Fisk pres,Felix Brownscombe secy treas, M W Lyle Mngr, 439 Water
Canadian Cordage & Mnfg Co Ltd, Adam Hall pres, John Lang M P P & W H Meldrum vice pres R M Glover secy, cordage & binder twine mnfrs, 25 Aylmer
Canadian Express Co, Davis-Thompson Co Ltd Agents, 433 George (see adv)
Canadian Machine Telephone Co Ld, F D McKay Mngr, 174 Charlotte
Canadian Pacific Railway, W S Dodd agent, depot s w cor George & Dalhousie
Canadian Pacific Ry City Ticket Office, T E Boddy Agt 343 George
Canadian Pacific Railway Company's Telegraph, T E Boddy Agent, 343 George
Canadian Savings, Loan & Building Association, H Newton mngr, 51 Hunter
Canadian Ultimator Co Ltd The, J W Flavelle pres, E B Edwards secy-treas, C B McAllister mng-dir, s s Hunter 3 e Bridge
Candlelent Harry, tool mkr Can Gen Elec Co, bds 179 Aylmer
Canniff Bertram E, typo opr The Review, bds 342 Stewart
Canniff James T, prntr The Review, h 342 Stewart
Canniff Stanley W, wks Can Gen Elec Co, bds 342 Stewart
Canning Annie, (wid Horatior), lvs e s River Rd 10 n Douro Rd (n t l)
Canning Richard S, prntr, bds e s River Rd 10 n Douro (n t l)
Cannon Wellington, lab, h 7 Union
Carew Emily, dressmaker, bds 17 Waterford
Carey Della, wks Can Gen Elec Co bds 147 Romaine
Carey Eveland A,tchr Central School lvs 450 George
Carey James W, boots & shoes, 450 George h same
Carey Joseph W P, slsman T Barrie & Co, bds 73 Paterson

TORONTO SAVINGS AND LOAN CO. Deposits Received and Interest allowed from day of deposit to day of withdrawal. Office 437 GEORGE STREET

Success in life largely depends on the education you receive **The Peterborough Business College.** Gives a Sound Business Education which fits a person to at once fill a responsible position.
Day and Evening Classes Write or call for particulars
PETERBORO, Opposite Post Office **WM. PRINGLE, Principal**

W. R G. Higgins, 137 Hunter Street.
STOVES - All the Leading Stoves, Cook Stoves, Coal & Gasoline Stoves Coal Oil Stoves, Charcoal Stoves

Carleton Anna S, wks Auburn Woolen Mills, bds 862 Water
Carleton Mary, wks American Cereal Co, bds 862 Water
Carleton Middie,fireman J J McBain h 862 Water
Carlisle David,pat mkr Can Gen Elec Co, bds s s Euclid ave 6 e Concession
CarlisleJohn,cont h s s Euclid ave6 e Concession
Carlisle Lillie E, lvs s s Euclid ave 6 e Concession
Carmichael Duncan N, physician n w cor Water & Brock h same
Carnegie John Pres Peterborough Review Printing & Publishing Co Limited h Tp Smith (n t l)
Carney Ethel M, nurse, 24 Harvey lvs same
Carney Robert, lab h 161½ Simcoe
Carney Thomas, lab 199 Charlotte
Carnie John, lab, bds C P R Hotel
Carr Aggie I, collector York Loan Savings Co, bds 306 Aylmer
Carr Edward, mldr P Hamilton Co, h 306 Aylmer
Carr Edward T, cashier American Cereal Co, bds 306 Aylmer
Carr George H, lab h 245 London
Carr Jabez, wks C P R, h 341 George
Carr Wm J, lab Peterboro Cordage & Mnfg Co, bds 245 London
Carroll John J, butcher, bds 59 Boliver
Carroll Michael J, btchr, 285 George h Moneghan Tp
Carroll Patrick J, wine clk Oriental Hotel, h 357 Sherbrooke
Carroll Stephen h 59 Boliver
Carroll Valentine, trackman C P R, bds 59 Boliver
Carruthers George, head miller, The McAllister Milling Co h 210 McDonnel
Carruthers Wilson, mason, bds 266 Simcoe
Carscallen John E, wks Can Gen Elec Co, h 44 Parnell
Carscallen Pherdillia E, dressmkr, bds 44 Parnell
Carsh H Miss, tlrss H Lebrun & Co, bds 272 Hunter
Carson Mary E, wks Can Gen Elec Co, bds 62 Lock
Carson Robert W, foreman Can Gen Elec Co h 62 Lock
Carson Thomas J clk C P R Tel Co bds 62 Lock
Carter Alice, spooler Auburn Woolen Co, bds 193 Auburn
Carter Christopher wks Auburn Woolen Co, h 372½ Water
Carter Edith, lvs 616 Aylmer
Carter Fanny, wks Auburn Woolen, Co, bds 193 Auburn
Carter George, lab G Matthews Co h 616 Aylmer
Carter George S, lab AmerCereal Co bds 616 Aylmer
Carter Gordon, wks F Mason bds 72 Boliver
Carter John, foremanCanadian Cordage & Mnfg Co bds Balmoral Hotel
Carter Maggie (wid Elijah) h 193 Auburn
Carter Mary, weaver Auburn Woolen Co, bds 193 Auburn
Carter Robert, meat cutter,J Mervin bds s w cor Moneghan Rd & Brown (w t l)
Carter Wm, painter, h 72 Boliver
Carter Wm H, wks Auburn Woollen Co, h 15 Lisburn
Cartner Wm, mach Wm Hamilton Mnfg Co, bds 69 Hunter
Carton George, grocer, 321 George h 543 same
Carton Kathleen, lvs n s Sophia 3 e Burnham
Carton L Pearl, lvs 543 George

AGENT FOR Grateless "The Star" STOVES
ELECTRICAL & PLUMBING CONTRACTOR
C. WILHELMY, 337 GEORGE ST.
We Publish DIRECTORIES of Several Cities in Ontario. Write Union Pub. Co., Ingersoll
Ask our Customers if it pays to advertise in Our Directories, and govern yourself accordingly
UNION PUBLISHING COMPANY INGERSOLL

A. GIBSON, Jeweler and Optician
388 GEORGE STREET

Carton Michael, who grocer, 206 Simcoe, h n s Sophia 3 e Burnham
Carton Ralph, pntr, h 156 McDonnel
Carveth Ernest, pntr, h 189 Charlotte
Carveth Francis M, wks Amer Cereal Co, bds 320 Charlotte
Carveth Henry, contractor, 320 Charlotte, h same
Carveth Marion, bkkpr R Hicks & Co, bds 320 Charlotte
Carveth Mary E, lvs 320 Charlotte
Carving Sets, Cutlery, Pocket Knives—The Best Stove Co.
Casey David, foreman C P R, h 57 Chamberlain
Casey K John Mrs, h 391 Aylmer
Cassidy Thomas, cook C P R, h 671 Reid
Casson Wm, trackman G T R, h 769 George
Castle Charles, n n s Maria, 2 e Mark
Castle Richard O, lab, bds n s Maria 2 e Mark
Castricum Wm P, engr Amer Cereal Co, h 27 Queen
Catelbole James, pattern mkr Can Genl Elec wks, bds White House
Catholic Home Messenger The, F F Garden Publisher 430 George
Cavanagh Charles J, clk bds Cavanagh House
Cavanagh Francis J, plshr Peterborough Lock Co, bds Cavanagh House
Cavanagh House, T Cavanagh prop 179-181 Simcoe
Cavanagh Maria, opr Bell Tel Co
Cavanagh Roy, wks Wm Corneil
Cavanagh Timothy, propr Cavanagh House, 179-181 Simcoe
Cavanagh Wm, asst foreman American Cereal Co
Central Milling Co Limited The, John Stothart Pres, D Carlaw Vice Pres, M W Matchett Secy Treas, H A Mulhern, Mngr, cor George & Dalhousie (see adv)
Central Park, w s George bet Murray & McDonnel
Central School, n w cor Murray & College
Chalmers Alexander M, foreman Colonial Ink Co, bds 542 Water
Chalmers George J, culler, h 542 Water
Chamberlain Marion H, (wid Wm), h 322 Water
Chamberlen Jemima, h w s Monaghan Rd 1 s Sherbrooke (w t l)
Chambers Albert L, baker Wm Stock h 340½ Water
Chambers Edwin J, wks Wm Hamilton Mnfg Co, h 480 Reid
Chambers Ethel K, lvs 463 Stewart
Chambers George, h 346 Aylmer
Chambers Helen, lvs 346 Aylmer
Chambers Howard L, prntr The Times, bds 463 Stewart
Chambers J George, lab P Hamilton Co, h 463 Stewart
Chambers Margaret A, stenogr The Times, lvs 340½ Water
Chambers Milton, stableman Oriental Hotel
Chambers Robert, stableman Oriental Hotel
Chambers Sarah E, nurse, 340½ Water
Chambo Charles, lab, h 95 Rubidge
Chambo Olive, wks Can Gen Elec Co, bds 95 Rubidge
Chapman Bertha L, wks A Parker, bds 22 Gilmour
Chapman Clifford B, wks Peterboro Cordage Co, bds 22 Gilmour

TULLY, MERRELL & MEREDITH
Clothing, Hats, Caps, Furnishings, Custom Tailoring
ONE PRICE TO EVERYBODY. 375 and 377 GEORGE STREET

THE FAIR School Books, Sporting Goods, Stationery, School Supplies WALL PAPERS, FANCY GOODS, ETC.
370 GEORGE STREET

TORONTO SAVINGS AND LOAN CO'Y
Money to Loan at Lowest Current Rates of Interest. Terms to suit Borrowers.
OFFICE - 437 GEORGE STREET

H. P. KENNEDY, LIVE STOCK SHIPPER, AND WHOLESALE AND RETAIL DEALER IN MEATS OF ALL KINDS. PHONE 275 340 GEORGE STREET RES. PHONE 294

Use DERMATONIC for the Skin

WE PUBLISH DIRECTORIES OF SEVERAL CITIES IN ONTARIO
WRITE UNION PUBLISHING COMPANY, INGERSOLL, ONTARIO.

Chapman M Maud, spinner Peterboro Cordage Co, bds 22 Gilmour
Chapman Mabel J, spnr Peterboro Cordage Co, bds 22 Gilmour
Chapman Sarah Mrs, inmate Peterboro Protestant Home
Chapman Thomas A, wks Peterboro Cordage Co, bds 22 Gilmour
Chapman Thomas E, carp, h 22 Gilmour
Chard Elger, lab, h 195 Simcoe
Charles Hughes D, mngr Canadian Bank of Commerce, h 21 Scott
Charlibeau Joseph, tmstr C Gordan, h 128 Chamberlain
Charlie Mark, laundry, 169 Simcoe
Charlotte St Methodist Church, Rev W J Jolliffe pastor, s e cor Charlotte & Reid
Chartren Laura, dressmkr Mrs E Crossley, bds s s Lundys Lane 1 w Moneghan Rd (w t l)
Chartren Wm J, wks Can Gen Elec Co, h s s Lundys Lane 1 w Moneghan Rd (w t l)
Chasty Evelyn, music teacher, 35 Union lvs same
Chasty Tryphina, book bndr The Review, lvs 35 Union
Chatten Elgy, mattrass mkr Wm Faint, h 521 Aylmer
Chatten J Thomas, mason, h 368 Smith
Chatten James H, agent, bds 304 Smith
Chatten Raymond J, lvs 304 Smith
Chausee George, marble cutter Coughlin Bros, bds 264 Hunter
Cheesney Edward, wks McAllister Milling Co, bds 413 Downie
Chenol Joseph, agt Houedry Son, bds Montreal House
Chenol Joseph jr, clk Houedry Son, bds Montreal House
Cherrier A M E A, book bndr The Times, bds 330 Water
Cherrett Agnes Mrs, lvs 430 Water
Cherrett Ann M (wid Francis) h 430 Water
Chesney Edward, bkkpr The McAllister Milling Co, bds 413 Downey
Cheverill Charles, confr H Long, h 592 George
Cheverill Charles, bkr H Long h 595 George
Chief Fire Dept Office, Thomas Rutherford Chief 133 Simcoe
Chief of Police Office George I Roszel Chief 355 Water Private Office 131 Simcoe
Childrens Aid Society George Cochrane Agt office 417 Water
Childrens Shelter, Wm Henry caretaker, 276 Charlotte
Chilton Mary, wks Can Cordage Co, bds 35 Chambers
China Hall, The Macfarlane Wilson Co Limited Proprs, 360 George
Chittick Margaret, (wid Robert J) h 592 Aylmer
Choate Arthur P, lvs 682 Stewart
Choate Christiana (wid Thomas G) h 682 Stewart
Chowen Hazel E, lvs 785 Water
Chowen Richard J, mach, h 785 Water
Christie H Wm, insp Can Gen Elec Co, h 288 Park n
Christie Marguerite F, wks Amer Cereal Co, bds 213 Bethune
Christie Mary J, (wid Hugh) lvs 288 Park n
Christie Michael J, tmstr Wm Buller h 213 Bethune
Christie Minnie, dom, s e cor Burnham & James
Christopher Frank, lab, h 20 Parnell
Chrow Ruth, (wid Edward) bds 127 Smith

IF YOU WANT ANYTHING IN THE DIRECTORY LINE WRITE
UNION PUBLISHING CO. INGERSOLL

FRED. A. CLARKE, FOR FINE REPAIR WORK IN FURS 374 GEORGE STREET

Fire, Accident, Plate Glass, Marine
Boiler and Guarantee
INSURANCE
DAVIS-THOMPSON COMPANY, LIMITED, 433 GEORGE ST.

Chrow Wm, foreman E H Mann h s s Sophia 1 e Burnham
Chrowe Edward, rope mkr Canadian Cordage & Mnfg Co, bds 31 Louis
Church Marion, (wid Wm M) lvs 270 Brock
Chynoweth Richard, lab G Matthews Co, bds 1 Cross
City Hotel, M Connors propr 331 George
Clancy Clara L, wks Amer Cereal Co bds e s Rogers 6 n Hunter
Clancy Connie, slsman J A Storey, h Rogers
Clancy Cornelius, plshr Peterborough Lock Co, lvs s s Hunter 8 e Burnham
Clancy D J Wm, wks Canadian Cordage Co bds 64 Aylmer
Clancy Hector, cigar mkr A Murty bds Peterborough House
Clancy James, agt Queen City Oil Co, h 714 Water
Clancy John, propr Peterborough House 189 Hunter
Clancy John, wks Can Cordage Co, bds 714 Water
Clancy John J, oiler Amer Cereal Co bds e s Rogers 6 n Hunter
Clancy Leo wine clk Peterborough House bds same
Clancy Loretto M, lvs 64 Aylmer
Clancy Mary, lvs s s Hunter 8 e Burnham
Clancy Mary, housekpr, 411 Reid
Clancy Peter, blacksmith h s s Hunter 8 e Burnham
Clancy Simon, blacksmith n s Hunter 1 w Mark h w s Rogers 4 n Hunter
Clancy T Hector cigar mkr A Murty bds Peterborough House
Clancy Vivien, lvs Peterborough House
Clancy Wm, wks Canadian Cordage Co h 64 Aylmer
Clark Andrew J, General Insurance & Agt Northern Life Assurance Co 435 George h 212 London
Clark Charles F, wks Can Gen Elec Co, bds 212 London
Clark M Edwin, slsmn R Fair & Co, bds w s Burnham 1 s Hunter
Clark Ernest, wks Can Gen Elec Co, bds 159 Aylmer
Clark James, wks Can Gen Elec Co, bds 295 King
Clark James, lab Curtis Bros, bds e s Concession 1 n Munroe ave
Clark Jane, (wid John) lvs n s Wolsley 3 w Benson ave
Clark Mary H, wks Amer Cereal Co, bds w s Rogers 4 n Stanley ave
Clark Minnie, lvs 159 Aylmer
Clark Thomas, trackman G T R, h n Wolsley 3 w Benson ave
Clark Wilfred, wks Can Gen ElecCo, bds Queen Hotel
Clark Wm, h 159 Aylmer
Clark Wm C, tool mkr Can Gen Elec Co, bds Queens Hotel
Clark Wm G, fireman A McDonald, h w s Rogers 4 n Stanley ave
Clark Wm T, lab, h 74 Paterson
Clark Winifred K, lvs 337 Downie
Clarke Amelia M, dom, 168 Rubidge
Clarke Edward, caretaker Albany Club, lvs 43 Weir
Clarke Fred A, Hats, Caps & Furs 374 George h 343½ same (see adv)
Clarke George, h 344 McDonnel
Clarke James, hlpr Adamson & Dobbin
Clarke Mary E, lvs 159 Aylmer
Clarke R Earl, appr Can Gen ElecCo bds 159 Aylmer
Clarke W Palmer, teller Bank of Montreal, bds 332 Rubidge
Clarke Wm, h 159 Aylmer
Clarke Wm T, lab G Matthews Co, h 211 Rink

TORONTO SAVINGS AND LOAN CO.
Deposits Received and Interest allowed from day of deposit to day of withdrawal. Office 437 GEORGE STREET

Adamson & Dobbin 162 SIMCOE STREET.
Plumbing, Steam and Hot Water Heating, Tinsmithing, etc.
STOVES and RANGES, Furnaces, Enamelled and Tinware of all kinds

T. E. BRADBURN, GENERAL INSURANCE AGENT
FIRE, ACCIDENT, LIFE AND LIABILITY INSURANCE. No. 334 GEORGE STREET

W. R. G. Higgins, 137 Hunter Street
DAIRY SUPPLIES, Milk Cans, Milk Pails, Sap Buckets, Sap Pans and Spiles

Clarry E S & Co, local mngrs, W F Dever & Co, 397½ George
Clarry Ernest S, (E S Clarry & Co) bds 138 Murray
Clarry F Mabel, organist Charlotte St Methodist Church, bds 291 Reid
Cleary John F, mldr Peterboro Lock Co, bds 201 Stewart
Cleary Maggie, clk R Neill, bds 201 Stewart
Cleary Timothy, h s s Douro 1 e Mark
Cleary Wm, h 201 Stewart
Clegg Charles, miller, h 10 Benson
Clegg Charles, cooper G S Kingdon
Clegg Clara, asst J B Pentland, lvs 10 Benson
Clegg E B & Co, Furniture & Undertakers, 427 George
Clegg Edward, cooper G S Kingdon
Clegg Edward, clk G Carton, bds 676 Water
Clegg Edward B, (E B Clegg& Co) h 273 Charlotte
Clegg Howard, loom fixer Colonial Weaving Co Ld, bds 10 Benson
Clegg Samuel R, supt Trent Canal,h 295 Stewart
Clemence Christopher S, mach Wm Hamilton Mnfg Co, h 7 Walton
Clement Alexander, btchr G Matthews Co, bds 213 Bethune
Clementi Charles H, night watchman Peterboro Light & Power Co h 451 Water
Clementi Frederick V, cashier G T R h 282 Dalhousie
Clementi M E Banks, lvs 451 Water
Clementi Mary E F, lvs 359 Stewart
Clementi Mary J, (wid Mutius V) lvs 359 Stewart
Clinkscale Lex,carp R Clinkscale,bds n e cor McDonnel & Harvey
Clinkscale Robert, planing mill, n s Hunter nr Bridge h n e cor McDonnel & Harvey
Clitheroe Hazel M, student, bds n s Robinson 6 e Burnham
Clitheroe Thomas J, painter, h n s Robinson 6 e Burnham
Close S Rose, (wid Wm) h s s Lansdowne 5 e Lock [s t l]
Closson Mary J, (wid John) lvs 257 Wolfe
Closson Wm J, lab Amer Cereal Co, h 257 Wolfe
Clotworthy Adam, bds 616 Water
Clotworthy Agnes, lvs 580 George
Clotworthy James h 580 George
Cluxton Harold wks Can Gen Elec Co, rms 216 Simcoe
Cluxton Wm A, insurance, 134½ Hunter h 234 Antrim
Clydsdale Samuel, h w s Moneghan Rd (w t l)
Cobb Frederick M Mrs, h 28 Louis
Cobb Joseph H, florist, 551 Aylmer h same
Cochrane George, license inspector & High County Constable & Secy Childrens Aid Society, 417 Water, h 697 Aylmer
Cochrane John N, stone cutter, h 695 Stewart
Cochrane Wm, stenogr American Cereal Co, bds 697 Aylmer
Cocks John J, clk P Connal & Son, h 614 Reid
Coe T Jennie, lvs 304 Brock
Colburn Losey, wks A McDonald, h 352 Smith
Cole John W, tool mkr Can Gen Elec Co, h 67 Chamberlain
Coleby, engr A McDonald, bds 1 Elm
Coleman Helen A, asst supt Nicholls Hospital
Coleman Loretta, tchr St Peters Boys Separate School, bds 324 King
Coleman S Margaret, supt Nicholls Hospital, lvs same
Coleman Wm, bkr Hawley & Son,

Do you want NAMES of Business Houses, use our
ONTARIO BUSINESS DIRECTORY
UNION PUBLISHING COMPANY, INGERSOLL

We Publish DIRECTORIES of Several Cities in Ontario. Write Union Pub. Co., Ingersoll

OTONABEE POWER AND LIGHT CO., LIMITED
Are open to supply you with Light or Power at lowest possible rates
OFFICE W. H. MELDRUM, 368 WATER STREET

Collard Thomas, asst Dr Wightman rms 381 Water
Collegiate Institute, n s Murray nr Water
Collins A Maud, wks Can Gen Elec Co, bds 126 Romaine
Collins Annette, lvs 194 McDonnel
Collins Charles, lab Wm Hamilton Mnfg Co, h 115 Lake
Collins Clara A, lvs 126 Romaine
Collins Emma R, wks Can Gen Elec Co, bds 126 Romaine
Collins Flora H, lvs 194 McDonnel
Collins Fred, mssngr The Examiner
Collins George H, lab Wm Hamilton Mnfg Co, h 539 Gilchrist
Collins James, wks Amer Cereal Co, h w s Mark, 1 s Hunter
Collins James, lab Dickson Lumber Co, bds Albion Hotel
Collins James R, winder Can Gen Elec Co, bds 16 Lisburn
Collins John, lab Can Gen Elec Co h 103 Albert
Collins Joshua D, h 194 McDonnell
Collins Mabel J H, lvs 194 McDonnell
Collins Mary, wks Can Gen Elec Co, bds 126 Romaine
Collins Patrick, wks Can Gen Elec Co, h 215 Stewart
Collins Peter, p'shr Peterb ro Lock Co, h 51 Elm
Collins Thomas, plmbr Adam Hall, bds e s Burnham, 1 s Robinson
Collins Wm, grocer &c, n w cor Hunter & Driscoll Terrace h e s Burnham, 1 s Robinson
Collins Wm, lockmaster Trent Canal, h 126 Romaine
Collins Wm J, wks Can Gen Elec Co, bds 103 Albert
Collins Wm J, tmstr, bds 126 Romaine
Collinson James W, mach P Hamilton Co, h 1 Lafayette ave
Colmer Richard, lab Can Gen Elec Co, h 49 Boliver
Colonial Ink Co Limited, J C Martin, pres, A H Stratton, Vice-Pres, G W Jones bus mngr, ink mnfrs &c, 212 Hunter
Colonial Weaving Co Limited, F J Jamieson, pres, R M Glover, secy-treas, woven labels, 958 Water
Colquhoun Wm, lab Amer Cereal Co, h s s James, 5 e Mark
Commercial Hotel, J H O'Shea 440 George
Comstock Aaron, furniture & undertaker, 294-300 George, h 305 Water
Comstock Dolly lvs 305 Water
Comstock John, slsman A Comstock bds 305 Woter
Comstock Lottie, lvs 305 Water
Comstock Manson, clk Peterboro Hardware Co, bds 305 Water
Comstock Sarah, lvs 305 Water
Comstock Wm, undertaker A Comstock, h 211 Sherbrooke
Condon Frances, h 132 Park n
Condon Hannah, wks Can Gen Elec Co, bds 189 Reid
Condon John, mach G W Green, h 336 Reid
Condon John, lab A McDonald, h 281 Perry
Condon John, lab, bds e s Rogers 6 n Hunter
Condon Margaret, (wid John) lvs off w s Rogers r 4 n Douro
Condon Matilda, wks Can Gen Elec Co, h 189 Reid
Confederation Lite Association, H Rush Cashier, H P Lindsay Genl Agt, 358 George
Conlin Augustus N, clk G O'Brien, bds 205 Smith
Conlin James C, clk J T O'Connell & Co, bds 205 Smith
Conlin Joseph J, lab P Hamilton Co, h 205 Smith

THE FAIR HEADQUARTERS FOR SCHOOL BOOKS AND SCHOOL SUPPLIES
MAGAZINES, NEWSPAPERS, SOUVENIRS, STATIONERY, ETC,
370 GEORGE STREET.

TORONTO SAVINGS AND LOAN CO'Y
Money to Loan at Lowst Current Rates of Interest. Terms to suit Borrowers.
OFFICE - 437 GEORGE STREET

CANADA LIFE Established 1847
Assurance in Force over $95,000,000. Assets over $27,000,000
PETERBORO AGENCY, 129 HUNTER ST. A. A. COX, MNGR

THE TATE OPTICAL CO., - Eye Specialists
MNFG. AND REFRACTING OPTICIANS.
G. N. BABCOCK. TELEPHONE 496. 412½ GEORGE ST

Confederation Life
ASSOCIATION
HEAD OFFICE, TORONTO
Policies issued on all approved plans. For Particulars apply to
I. RUSH, Cashier
H. P. LINDSAY, Gen. Agent.

Connal Elizabeth H, lvs 270 Brock
Connal James H, (P Connal & Son) h 420 Donegal
Connal Peter, [P Connal & Son) h 270 Brock
Connal Peter & Son, (Peter & J H) Grocers, 380 George
Connelly Henry, wks Can Gen Elec Co, bds 262 Dalhousie
Conner Walter A, mach Wm Hamilton Mnfg Co, h 5 Walton
Conners Florence M, lvs 142 Romaine
Conners Thomas B, mason h 142 Romaine
Conners Wm J, wks T B Conners, bds 142 Romaine
Connor Alfred L, clk A Hall, h 226 Murray
Connor Arthur, shoemkr J T Stenson
Connor Thomas B, supt Canadian Cordage & Mnfg Co, h 181 Stewart
Connors Bridget, lvs City Hotel
Connors Clara, lvs 331 George
Connors John, mach Can Gen Elec Co, bds 331 George
Connors Larry, condr Peterboro St Ry, bds Cavanagh House
Connors Margaret, (wid Thomas)bds 906 Water
Connors Martin, propr City Hotel, 331 George
Connors Thomas, app P Hamilton & Co, bds 331 George
Conroy David, clk Little Windsor Hotel
Conroy David, contractor, s e cor Hunter & Burnham
Conroy David E,with D Conroy, bds s e cor Hunter & Burnham
Conroy Edward, contractor, h w s Mark 1 n Hunter
Conroy Francis, with D Conroy, bds s e cor Hunter & Burnham
Conroy James, lab Amer Cereal Co, h s w cor Concession & Clifton
Conroy John C,propr Little Windsor Hotel, 144 Brock
Conroy Josephine, lvs s e cor Hunter & Burnham
Conroy Kate, wks Can Gen Elec Co, bds 76 Aylmer
Conroy Lottie, lvs 76 Aylmer
Conroy Maggie, wks Can Gen Elec Co, bds 76 Aylmer
Conroy Mary, (wid Edmund) h w s Mark 10 n Hunter
Conroy Michael, wks A McDonald, h 76 Aylmer
Conroy Nellie, wks Can Gen ElecCo, bds 76 Aylmer
Conroy Patrick, foreman D Conroy, h e s Rogers 6 n Hunter
Conway Herbert L, slsman Grafton & Co, h 60 Murray
Conway Lizzie, dom 15 Gilmour
Conway R John, lab, h 227 Antrim
Conway Wm E, Mngr Grafton & Co, h 396 Downie
Cook Cassie, dressmaker, 361 King bds same

GROCERS | WHITE & GILLESPIE, 336 GEORGE STREET | DAIRY SUPPLIES, CREAM SEPARATORS, ETC.
WE PUBLISH DIRECTORIES OF SEVERAL CITIES IN ONTARIO
WRITE UNION PUBLISHING COMPANY, INGERSOLL, ONTARIO
To Reach Farmers. Use Our County Directories
UNION PUBLISHING CO.
INGERSOLL, ONT.

FRED. A. CLARKE, FOR HATS, CAPS AND FURS 374 GEORGE STREET

BEFORE YOUR FIRE INSURANCE POLICY EXPIRES
GET RATES FROM THE LEADING INSURANCE OFFICE.
Davis-Thompson Company, Limited. 433 George St.

Cook Frederick, painter, h e s Driscoll Terrace 15 n Hunter
Cook George, pntr F Cook, h n s Douro 1 e river
Cook Maud, wks Amer Cereal Co, bds 34 Union
Cook Melissa, (wid John), h 361 King
Cook Robert J, mach Wm Hamilton & Co, h 267 McDonnel
Cook Wm, carpenter, h e s Driscoll Terrace 14 n Hunter
Cooke Albert H, stableman G Matthews Co, bds e s Driscoll Terrace 1 n Hunter
Cooke Annie, dom 678 Bethune
Cooke M E Evelyn, stenogr G W Hatton, bds 59 McDonnel
Cookson Charles J, tool mkr Can Gen Elec Co, bds 508 Aylmer
Cookson Edward J, mach Wm Hamilton Mnfg Co, bds 508 Aylmer
Cookson Fanny, slsldy J C Turnbull & Co, bds 370 Smith
Cookson John P, appr Wm Hamilton Mnfg Co, bds 508 Aylmer
Cookson Matilda, (wid Edward J], h 508 Aylmer
Cookson Minnie E coll York County Loan & Sav Co, bds 508 Aylmer
Cookson Nellie C, lvs 508 Aylmer
Cooley Thomas A, engr The Dickson Co, h 498 Aylmer
Coolidge John R, lab A Robinson, bds 560 Park n
Coones Maud, wks Can Gen Elec Co bds 101 Rubidge
Cooney Annie, lvs 79 Harvey
Cooney Benjamin, caretaker The Parks, h 218 Stewart
Cooney E Ella, lvs 241 Stewart
Cooney Edward, h 294 Sherbrooke
Cooney Edward, driver I G Noble, bds 212 Romaine
Cooney Johnston, h 79 Harvey
Cooney Kate Mrs, h 212 Romaine
Cooney Wm, gateman C P R, h 241 Stewart
Coons George W, carp, h s w cor Rogers & Douro
Cooper Alice, lvs 368 Smith
Cooper Edith, wks A Parker, bds 368 Smith
Cooper Frederick A, lab Curtis Bros, bds n s Woodbine ave 8 e Concession
Cooper James, piano tuner, bds n s James 3 e Burnham
Cooper Mary, wks A Parker, bds 368 Smith
Cooper Thomas, wks Colonial Ink Co bds 201 Hunter
Cooper Thomas, marble cutter Coughlin Bros, bds Hunter
Copeland N Russell, clk T Barrie & Co, bds 451 Stewart
Copp Wm J, wks Am Cer Co, h 862 George
Copperthwaite Frederick, capt Water Lily, h 97 Hunter
Copperthwaite Louise [A, lvs 97 Hunter
Copperthwaite Wm B deck hand Water Lily, bds 97 Hunter
Corbett Thomas J, lab bds 177 Sherbrooke
Corbett Wm, lab Am Cer Co, h 689 Water
Corbman Alice E, wks Can Gen Elec Co, bds 92 Aylmer
Corbman Blanche A, lvs 92 Aylmer
Corbman Charles G, wks A McDonald bds 92 Aylmer
Corbman Stephen H, millwright A McDonald, h 92 Aylmer
Corcoran Augustus C, foreman Peterborough Lock Mnfg Co, h 269 Charlotte
Corcoran Bryne, h 45 Elm
Corcoran John, tmstr The Dickson Co, h s s Maria 2 e Mark
Corcoran Mary, dom 366 Simcoe

Success in life largely depends on the education you receive
The Peterborough Business College.
Gives a Sound Business Education which fits a person to at once fill a responsible position.
Day and Evening Classes
Write or call for particulars
PETERBORO, Opposite Post Office
WM. PRINGLE, Principal

TORONTO SAVINGS AND LOAN CO.
Deposits Received and Interest allowed from day of deposit to day of withdrawal. Office 437 GEORGE STREET

W. R. G. Higgins, 137 Hunter Street. **Plumbing, Tinsmithing & Heating, Hot Water Furnaces, Hot Air and Steam Heating.**

AGENT FOR Graleless STOVES "The Star"

ELECTRICAL & PLUMBING CONTRACTOR

C. WILHELMY, 337 GEORGE ST.

Cordell Charles, mach Can Gen Elec Co, bds 73 Albert
Corkery Florence, tchr, bds 337 Aylmer
Corkery John, Asst Postmaster h 57 George
Corkery Sarah (wid Timothy) h 183 Harvey
Corkery Sarah, wks Am Cer Co. bds 183 Harvey
Corkery Stephen, lab Amer CerealCo h e s Rogers 3 n Clifton
Corkery Thomas,carp, h 337 Aylmer
Corneil Susan, dressmkr, 388 Aylmer h same
Corneil Wm Livery, 193 Simcoe h 199 same

PHONE 286

W. CORNEIL

LIVERYMAN

UP-TO-DATE OUTFITS

Particular Attention to Tourists and Commercial Travelers

NORTH OF SNOWDEN HOUSE

Corneil Wm jr, stableman Wm Corneil, h 223 George
Cornell Essie, clk Wm J McCallum, bds 330 George
Corrin John A, tmstrCentral Milling Co h 272 McDonnel
Corrin Nelson F, wks Can Gen Elec Co, bds 272 McDonnel
Corrin Nora wksAmer Cereal Co,bds 272 McDonnel
Costello C Albert wks Can Gen Elec Co, bds 111 Rubidge
Costello Michael J, mldr Peterboro Lock Co, h e s Rogers 1 s Douro
Costello Patrick, lvs (r) 96 Aylmer
Cottingham John J barber, 436 George bds Commercial Hotel
Cottingham Samuel, mldrWm Hamilton Mnfg Co, h 430 Donegal
Cottrell Robert G, clk Can Gen Elec Co, h 265 Rubidge
Couch Louisa C, lvs 513 Reid
Couch Thomas, lab Wm Hamilton Mnfg Co, h 513 Reid
Coughlin Bros, (John & Michael Marble & Granite Works 214 Hunter (see adv)
Coughlin Charles B, physician 224 Hunter h same
Coughlin Daniel, carp, bds n sJames 3 e Mark
Coughlin Dennis, stone cutterCoughlin Bros, bds 201 Hunter
Coughlin Ellen (wid Jeremiah) h s w cor Concession & Hazlitt
Coughlin Florence, dressmkr J Sutcliffe & Son, bds 363 King
Coughlin J Godfrey, marble cutter Coughlin Bros, bds 99 Aylmer
Coughlin John, [Coughlin Bros) h 99 Aylmer
Coughlin Lillie, wks Auburn Woolen Co, bds s w cor Concession & Hazlitt
Coughlin Maggie,wks Auburn Woolen Co, bds s w cor Concession & Hazlitt
Coughlin Michael, (Coughlin Bros) h 89 Gilmour
Coughlin Minnie, lvs s w cor Concession & Hazlitt
Coughlin Nora,wks Auburn Woolen Co, bds s w cor Concession & Hazlitt
Coughlin Nora, wks Amer Cereal Co, bds 363 King
Coughlin Nora J, lvs 99 Aylmer
Coughlin Richard, lab, lvs 363 King
Coughlin Timothy, stone cutter Coughlin Bros, bds Royal Hotel
Coughlin Timothy, h 363 King
Coulson Alice, lvs 203 London

Ask our Customers if it pays to advertise in Our Directories, and govern yourself accordingly

UNION PUBLISHING COMPANY INGERSOLL

We Publish DIRECTORIES of Several Cities in Ontario. Write Union Pub. Co., Ingersoll

COUGHLIN'S MONUMENTAL WORKS,

Importers, Designers and Manufacturers of

FOREIGN AND CANADIAN GRANITES
AMERICAN AND ITALIAN MARBLES

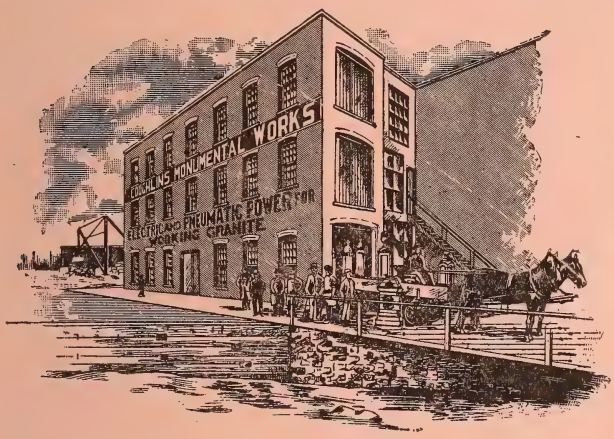

Electric & Pneumatic Power for the manufacture of Granite Monuments.

Monumental and General Cemetery work a specialty.

Largest Factory and Plant in Central Ontario for the manufacture of Granite & Marble Monuments.

Office and Works : No. 214 Hunter Street West

CENTRAL MILLING CO., LIMITED
Wholesale and Retail Thistle Down, Diamond Crown, Royal Gem Flour, Rolled Oats, Graham Flour, Cracked Wheat, Corn Meal, Wheatlets and all kinds of Pure Feeds. Phone 144.

Coulter Bessie, dressmaker, lvs 415 Downie
Coulter Robert, h 415 Downie
Council Chamber, 131 Simcoe
Coursey Bridget (wid Anthony) h 7 Chamberlain
Coursey Patrick, wks Geo Matthews Co, h 76 Chamberlain
Court House & Gaol, Court House Park, e s Water bet Murray & Brock
Courtney Edward, carp, shop & office fittings, n s Hunter, 1 e Bridge, h w s Concession, 1 n Douro
Courtney Eleanor, tchr, bds w s Concession, 1 n Douro
Courtney May, dressmkr, bds w s Concession, 1 n Douro
Courtney Winifred, dressmaker, bds w s Concession, 1 n Douro
Couture Philemena, (wid Stephen) h 89 Paterson
Covenay Lizzie, weaver Colonial Weaving Co Limited
Coveney Ida, wks Can Gen Elec Co, bds 108 Aylmer
Coveney Elizabeth, wks Colonial Weaving Co, bds 84 Auburn
Coveney Florence E, tchr East Ward School, bds 84 Auburn
Coveney Geo E, lab Curtis Bros, bds 84 Auburn
Coveney Stephen, lab, h 84 Auburn
Covert Samuel, grocer, 199 Reid, h same
Cowan Isabella (wid James) h 6 Inverlea
Cowan Samuel G, student, lvs 6 Inverlea
Cowie James, lab G Matthews Co, bds n w cor Victoria & Downie
Cowie Lottie A, lvs 219 Simcoe
Cowie Wm, book binder The Examiner, h 219 Simcoe
Cowling George, carp, h w s Aylmer 3 n Dublin
Cox Aaron A, Vice Pres Toronto Savings & Loan Co, & Agent Canada Life Assurance Co, 129 Hunter, h 19 Scott (see adv)
Cox Adam, farmer, h w s Concession 2 s Hunter
Cox Edward W sp agt Canada Life Assurance Co, 129 Hunter, h 1 Walton
Cox George A, agt Canada Life Ins Co, h 341 Park n
Cox Kate, dom, 420 Water
Cox Margaret G, lvs 19 Scott
Cox Robert, dairyman, bds cor Douro & Rogers
Cox Sevina, wks Canadian Cordage & Mnfg Co, bds 272 Simcoe
Crafts Amy A, stenogr Lindsay & Might lvs 31 Walnut
Crafts Joseph, lvs 31 Walnut
Crafts Mina M, dressmkr R Fair & Co, bds 31 Walnut
Crafts Norris P (Hopper & Crafts) h 31 Walnut
Crafts Orra, clk A Parker, lvs 31 Walnut
Craig Archibald, wks Scott & Hogg, bds 325 George
Craig Clara A, fur sewer T Barrie, bds n w cor Hunter & Rogers
Craig J Mrs, waitress Snowden House
Craig John, contractor, h n s Hunter 6 e Mark
Craig John D, Furniture, 441 George h 186 Dublin
Craig John T, carriage mkr, etc, s s Hunter 4 e Burnham h n w cor Hunter & Rogers
Craig Joseph, woodwkr P Hamilton & Co, bds City Hotel
Craig Minnie M, bkkpr T Barrie & Co, lvs n w cor Hunter & Rogers
Craig Ross B, mach Can Gen ElecCo bds n w cor Hunter & Rogers
Craige Annie E, (wid Lewis J) lvs 200 Antrim

TULLY, MERRELL & MEREDITH
Clothing, Hats, Caps, Furnishings, Custom Tailoring
ONE PRICE TO EVERYBODY. 375 and 377 GEORGE STREET

THE FAIR, School Books, Sporting Goods, Stationery, School Supplies
WALL PAPERS, FANCY GOODS, ETC.
370 GEORGE STREET

TORONTO SAVINGS AND LOAN CO'Y
Money to Loan at Lowest Current Rates of Interest. Terms to suit Borrowers.
OFFICE - 437 GEORGE STREET

Use DERMATONIC for the Skin

Crane Charles, clk J Sutcliffe & Sons bds 9 Boliver
Crane Harold W, packer Can Gen Elec Co, bds 9 Boliver
Crane Jessie, lvs 9 Boliver
Crane John, Mngr Ontario Bank h 469 Water
Crane Wm T, miller Central Milling Co, h 9 Boliver
Cranfield A Bertram, appr Can Gen Elec Co, bds 139 Rubidge
Cranfield Joseph W, cook G Matthews Co, h 139 Rubidge
Cressman Alva W, dry goods, clothing, etc, 385-387 George h 212 Brock
Cressman Harry W, slsman A W Cressman, bds 212 Brock
Cresswell Wm, tinner Adam Hall
Crocker A Mabel, wks Can Gen Elec Co, bds 65 Boliver
Crocker Joseph, lab, h 65 Boliver
Crocker Samuel H, lab, h 274½ McDonnel
Croft Wm, ginger beer mnfr, 259 Reid h same
Croly Annie J, lvs 66 Auburn
Croly Rebecca, (wid T M D) h 66 Auburn
Cromie Aggie, mach opr Tully Merrill & Meredith, bds 516 Water
Cronin Frederick, lab Curtis Bros bds n e cor Concession & Woodbine ave
Cronin John, lockmaster Trent Canal h 99 Elm
Cronin Nora, dressmaker, lvs 115 Elm
Cronin Thomas, tinner J Murty, h 109 Elm
Cronk Edward W, mach Wm Hamilton Mnfg Co, h 282 Edinburgh
Crosby Abbie A, (wid Henry F) lvs 469 Water
Cross E Luther, pntr, bds s e cor Concession & Carlisle ave
Cross Edith, lvs s e cor Concession & Carlisle ave
Cross George W, driver H Cross, bds s e cor Concession & Carlisle ave
Cross Henry, general store, s e cor Concession & Carlisle ave h same
Crossley Ellen (wid Thomas) dressmaker, 384 Water h same
Crossley James, cupilo man G W Green
Crossley Margaret E, dressmaker, lvs 384 Water
Crothers Mabel G, lvs 541 Water
Crothers Maud M, lvs 541 Water
Crothers Wm J Rev M A, D D, pastor George St Methodist Ch, h 541 Water
Crough Johannah, (wid Thomas) h s s Robinson 1 e Burnham
Crouter Abraham, junk dealer, lvs 179 Edinburgh
Crouter Albert, W, lab, h 241 George
Crouter Ethel M, lvs 32 Park s
Crouter George W, wks The Dickson Co, h 179 Edinburgh
Crouter James, lab, bds 32 Park s
Crouter Sidney W, lab G Matthews Co, h 32 Park s
Crowe Bessie, folder The Times, bds s s Sophia 2 e Burnham
Crowe C Lillian, book binder The Times, bds s s Sophia 2 e Burnham
Crowe Charles, wks Wm Hamilton Mnfg Co, h 32 Cedar
Crowe Charles, lab, h s s Sophia 2 e Burnham
Crowe Ellen, dom Munro House
Crowe George, lab P Hamilton Co, bds s s Sophia 2 e Burnham
Crowe Joseph, mldr Wm Hamilton Mnfg Co, h 11 Cross
Crowe Kate, dom Oriental Hotel
Crowe Sidney, mldr Wm Hamilton Mnfg Co, h 331 Sherbrooke
Crowley Bridget, dressmaker, 10 Inverlea

H. P. KENNEDY, LIVE STOCK SHIPPER, AND WHOLESALE AND RETAIL DEALER IN MEATS OF ALL KINDS. PHONE 275 340 GEORGE STREET RES. PHONE 294

WE PUBLISH DIRECTORIES OF SEVERAL CITIES IN ONTARIO WRITE UNION PUBLISHING COMPANY, INGERSOLL, ONTARIO.

IF YOU WANT ANYTHING IN THE DIRECTORY LINE WRITE
UNION PUBLISHING CO. INGERSOLL

FRED. A. CLARKE, FOR FINE REPAIR WORK IN FURS 374 GEORGE STREET

Davis-Thompson Company, Limited Insurance and General Agency
G. N. W. TELEGRAPH and CANADIAN EXPRESS. 433 GEORGE STREET

Crowley Ellen, (wid Cornelius) h 10 Inverlea
Crowley Ellen, lvs 60 Elm
Crowley M Agnes, wks Can Gen Elec Co, bds 199 Perry
Crowley M Francis, wks Amer Cereal Co, bds 308 Aylmer
Crowley Mary, (wid David L), h 199 Perry
Crowley Mary, dressmaker, h 60 Elm
Crowley Mary, dressmaker, bds 10 Inverlea
Crowley Mary E, wks Amer Cereal Co, bds 308 Aylmer
Crowley Maurice J, lab Amer Cereal Co, bds w s Rogers 1 s Douro
Crowley Nellie, dressmaker, bds 199 Perry
Crowley Patrick, tmstr, h 24 Ware
Crowley Susie, lvs 10 Inverlea
Crowley Wm F, wks Can Gen Elec Co, bds 199 Perry
Crown Hotel, R H Jackson Prop 402 Water
Crown Timber Office, D H Moore agt, 435 George
Crowsen Ada, dom 459 Reid
Cruickshank Hugh, lab J Grady, bds w s High (w t l)
Cruickshank James, driver John J Howden, bds Otonabee nr Locks (e t l)
Crumey Lorne, wks Can Gen Elec Co, bds 100 London
Cruttenden Eva, dom, 337 Downie
Cruttenden Florence, dom, 77 Gilmour
Cruttenden Lillie, dom, 3 Fleming Place
Cuffe B Tarleton, carp Can Gen Elec Co, h 13 Waterford
Cullen Elizabeth, dressmaker, lvs 591 George
Cullen Kate, lvs 781 Water
Cullen Martha, h 591 George
Cullen Sarah A, dressmaker, lvs 591 George
Culling Anna, lvs 107 Albert
Culling Cornelius, shoemkr R McWhinnie, h 107 Albert
Cumming Alfred, carter, h w s High (w t l]
Cumming Ina G, cpr Bell Tel Co, h 336 Rubidge
Cummings Florence Mrs, inmate Peterboro Protestant Home
Cummings John, lab, h 104 Aylmer
Cummings Maggie, dom 282 Dalhousie
Cuncannon John B, mach Can Gen Elec Co, h 404 Sherbrooke
Cunningham Ames B, tool mkr Can Gen Elec Co, h 331 Reid
Cunningham Andrew, mng dir Peterborough Roofing Co Limited, 393 Water
Cunningham Bolton, clk E F Mason & Co, h 512 Aylmer
Cunningham Charlotte, dom, 35 Belmont ave
Cunningham Clara, dom 35 Belmont avenue
Cunningham Dorthy, wks Can Gen Elec Co, bds 22 Gilmour
Cunningham Eva, dom, 205 Aylmer
Cunningham Frank S, clk Dom Exp Co, h 266 Dalnousie
Cunningham Frederick A, wks Auburn Woolen Co, bds s s Euclid ave 3 e Concession
Cunningham Herbert D, clk E W Gardiner
Cunningham Jane, (wid Samuel), lvs 266 Dalhousie
Cunningham John J, foreman The McAllister Milling Co, h 104 Lock
Cunningham John M, lab, bds 100 Dublin
Cunningham John P, (Peterborough Music Co, h 508 Stewart
Cunningham Lillian, lvs w s High (w t l)

Adamson & Dobbin 162 SIMCOE STREET.
Plumbing, Steam and Hot Water Heating, Tinsmithing, etc.
STOVES and RANGES, Furnaces, Enamelled and Tinware of all kinds

TORONTO SAVINGS AND LOAN CO.
Deposits Received and Interest allowed from day of deposit to day of withdrawal. Office 437 GEORGE STREET

T. E. BRADBURN, GENERAL INSURANCE AGENT
FIRE, ACCIDENT, LIFE AND LIABILITY INSURANCE. No. 334 GEORGE STREET

W. R. G. Higgins, 137 Hunter Street. HARDWARE
Carsenters Tools. Axes, Cross Cut Saws, Builders Hardware, Paints, Oils, Glass. CHURNS—Daisy, Queen and Leader.

Cunningham Mary (wid John) h s s Euclid ave 3 e Concession
Cunningham Thomas E. clk R A Dutton h 32 Dennistoun ave
Cunningham Thomas E, dairyman bds s s Euclid ave 3 e Concession
Cunningham Wm H, tmstr The McAllister Milling Co, h 146 London
Cupoli John, lab Canadian Cordage Co, h 73 Elm
Curens Timothy, lab, rms 74 Paterson
Curran Charles S, grocer, 724 Water h same
Curran James, lab, bds 85 Lake
Curry Elsworth, wks G T R, bds273 McDonnel
Curry Gertrude, wks Amer CerealCo bds 273 McDonnel
Curry Libbie, bkkpr J Sutcliffe & Son, bds 273 McDonnel
Curry Wm S, weaver, 273 McDonnel h same
Curtin Jane (wid Timothy) h s s Barnardo ave 1 w George
Curtin Margaret, (wid John) h 397 Sherbrooke
Curtin Michael E, lab P Hamilton Co, bds 397 Sherbrooke
Curtis Bertie, wks A W Cressman, bds 584 Downie
Curtis Charles E, appr Can Gen Elec Co, bds 690 Aylmer
Curtis David H, harness mkr B F Ackerman & Co, h s s Hunter 10 e Burnham
Curtis George, mason, h 690 Aylmer
Curtis Nellie E, music teacher, lvs 584 Downie
Curtis S John, driver Can Express Co, h 215 Murray
Curtis Samuel, lvs 584 Downie
Curtis Wm W, lab Wm J Henry, h 584 Downie
Cushing Daniel, lab, h 330 Sherbrooke
Cushing Daniel J, packer The Dickson Co, bds 330 Sherbrooke
Cushing Mary E, lvs 330 Sherbrooke
Customs House, RobertHall collector s e cor George & Charlotte
Cuthbertson Herbert, wks Can Gen Elec Co, bds 14 Boliver

D

Dr Barnardos Girls Home, Miss H S Woodgate Supt rear 751 George
Dafoe Homer, mach hdPeterborough Canoe Co Ld bds 12 Elm
Dafoe James N, lab, h 323 McDonnel
Dafoe Margaret, wksAmerCereal Co bds 12 Elm
Dainty Albert, lab, bds 424 Sherbrooke
Dainty George C, carter, h 424 Sherbrooke
Dainty Grace, nurse Nicholls Hospital
Dale Florence M, lvs 56 George
Dale Robert, butcher 245 Rubidge h w s High (w t l)
Dale Thomas wood wkr Can Gen Elec Co, h 56 George
Daley Dennis, porter Queens Hotel
Dallaire Joseph, wks J J Turner & Sons lvs 221 Perry
Dallier Charles W, tlr P Simons & Co, h n s Woodbine ave 3 e Concession
Dalton R, wks A McDonald, bds 64 Aylmer
Daly Eugene, lvs 92 Weller
Daly Fannie, h 92 Weller
Daly Kate, lvs 92 Weller
Daly Michael, rope mkr Canadian Cordage Co, h 135 Stewart
Dancey Samuel R, tmstr, h 191 Charlotte
Darke Hugh, lab Wm Hamilton Mnfg Co, h 124 Rubidge
Darke Wm B, wks Can Gen ElecCo bds 124 Rubidge

We Publish DIRECTORIES of Several Cities in Ontario. Write Union Pub. Co., Ingersoll

Do you want NAMES of Business Houses, use our
ONTARIO BUSINESS DIRECTORY
UNION PUBLISHING COMPANY, INGERSOLL

Stevens Coal IS THE Best Coal
PHONE 273. MARK STREET

Darling Frank, lab Amer Cereal Co, h 88 Hunter
Darling Hanlan, lab Peterboro Cordage & Mnfg Co, bds 88 Hunter
Darling Norman E B, clk J C Turnbull & Co, bds 88 Hunter
Darnley Wm, mens furnishings, 140 Hunter bds Balmoral Hotel
Darnley Wm Mrs, millinery,142Hunter bds Balmoral Hotel
Dartnell Ella M, weaver Colonial Weaving Co. bds off n s DouroRd (n t l)
Dartnell G Wesley, wks H Long,bds off n s Douro Rd (n t l)
Dartnell George H, mason, h off n s Douro Rd (n t l)
Datcher Isabelle, bds 540 Gilchrist
Daubuz Edith G, lvs 539 Reid
Daubuz Henry J, h 539 Reid
Daubuz Mina M, lvs 539 Reid
Davern Arthur H, wks Can GenElec Co, bds 201 Hunter
Davern Ada A, stenogr Colonial Ink Co, lvs n s Douro 3 e River
Davey John M, h n s Douro 3 e River
Davidson Ada M L, h w s Mark 4 n Hunter
Davidson Adam, wine clk Windsor Hotel, h 35 Sheridan
Davidson Andrew, fnshr Can Gen Elec Co, h 263 Stewart
Davidson Archie, carp, h 222 Rubidge
Davidson Charles, h 231 Dublin
Davidson Clarice, (wid Robert S) h 202 Dalhousie
Davidson Clarence W, brick mkr Curtis Bros, bds n s Douro Rd 2 e River Rd, (n t l)
Davidson Dickson, (Ormond & Walsh) h 124 Dickson
Davidson ELilian,dressmaker **Richard Hall & Son**, bds 563 Park north
Davidson Ethel, clk A Parker
Davidson Frank,asst inspctr Can Gen Elec Co, h 174 Stewart
Davidson Frederick J, com trav, bds 544 Donegal
Davidson George, h 265 McDonnel
Davidson Helen, lvs 202 Dalhousie
Davidson J CRev, M A, Rector St Johns Church, h 64 Hunter
Davidson James,fnshr Auburn Woolen Co, h 881 Water
Davidson James H, appr Can Gen Elec Co. bds 563 Park n
Davidson James M, farmer, h n s Douro Rd 2 e River Rd (n t l)
Davidson Jane E. (wid Hugh) h 536 Aylmer
Davidson John I, h 815 George
Davidson Laura, lvs 124 Dickson
Davidson Laura J, clk L Potvin, bds 563 Park n
Davidson LizzieF, wks Amer Cereal Co, bds 265 McDonnel
Davidson Lottie, stenogr J Sutcliffe & Son
Davidson Madge, lvs 202 Dalhousie
Davidson Maggie, lvs 265 McDonnel
Davidson Margaret, (wid Samuel) h 198 Edinburgh
Davidson Margaret, sls'dy C BRoutley, bds 198 Edinburgh
Davidson Mary A, (wid James) h 563 Park n
Davidson Mary B, lvs 198 Edinburgh
Davidson Mary J, wks Amer Cereal Co, bds 265 McDonnel
Davidson Nina M, lvs 563 Aylmer
Davidson Robert I, clk J D Tully, bds 815 George
Davidson Walter S, (Hall, Medd & Davidson) h 563 Aylmer
Davidson Wm, h 124 Dickson
Davies Alfred, music teacher, 106 McDonnel h same
Davies Helen, vocalist, lvs 106 McDonnel

THE FAIR HEADQUARTERS FOR SCHOOL BOOKS AND SCHOOL SUPPLIES
MAGAZINES, NEWSPAPERS, SOUVENIRS, STATIONERY, ETC,
370 GEORGE STREET.

TORONTO SAVINGS AND LOAN CO'Y
Money to Loan at Lowst Current Rates o Interest. Terms to suit Borrowers.
OFFICE - 437 GEORGE STREET

CANADA LIFE Established 1847
Assurance in Force over $95,000,000. Assets over $27,000,000
PETERBORO AGENCY, 129 HUNTER ST. A. A. COX, MNGR

GROCERS | WHITE & GILLESPIE, 336 GEORGE STREET | DAIRY SUPPLIES, CREAM SEPARATORS, ETC.

J. J. Turner & Sons

Mnfrs. of TENTS, AWNINGS, FLAGS, WATERPROOF GOODS, COAL BAGS, FEED BAGS, AND PACK SACKS. TENTS TO RENT. DECORATING DONE

Davis Mrs, lvs s s Robinson, 2 e Burnham
Davis Agnes G, lvs 13 Division
Davis Alfred L, Pres Davis-Thompson Co Limited, h 35 Belmont ave
Davis C Mrs, matron Dr Barnardos Girls Home, lvs same
Davis Charles, wks The Dickson Co bds 69 Hunter
Davis Edward L, wks Can Gen Elec Co, bds 46 Chamberlain
Davis J Parker Mrs, h 13 Division
Davis Lizzie I, lvs 285 Dalhousie
Davis Parmelia, wks J S Fanning, bds 285 Dalhousie
Davis Pollard, lab A McDonald, bds 230 George
Davis Powell, lab A McDonald, bds 148 Park n
Davis Robert E, cook Trent Canal Co, h 285 Dalhousie
Davis-Thompson Co Limited A L Davis Pres, W J Thompson Vice-Pres, Insurance & General Agency 433 George (see adv)
Davy Edward, wks G Doig, bds (r) 187 Murray
Davy John W, wks Geo Matthews Co, h 24 Parnell
Davy Sarah J, lvs 24 Parnell
Dawe Dexter C, foreman The Review, h 31 Gilmour
Dawson Adam, contractor, h 483 Donegal
Dawson Alexander, grdnr, h n w cor Dufferin & Ross
Dawson Alice, retoucher Roy, bds n w cor Dufferin & Ross
Dawson Alice R, mlnr R Fair & Co, bds 483 Donegal
Dawson Birdie, bkkpr A Elliott, lvs 72 Bonacord
Dawson Ethel, tchr Barnardo ave School, bds 483 Donegal
Dawson Frank H, appr Wm Hamilton Mnfg Co, bds 483 Donegal
Dawson James A, clk J Edgcumbe
Dawson Richard, appr Wm Hamilton Mnfg Co, bds 72 Bonacord
Dawson Ruth, mlnr **Richard Hall & Son**, bds 72 Bonacord
Dawson Thomas, lab Wm Hamilton Mnfg Co, h 72 Bonacord
Dawson Thomas W, clk P Connal & Son, bds 72 Bonacord
Day Ann [wid Henry) lvs 257 Bethune
Dayman Wm H, Mngr Mason & Co, h 351½ George
DeHart T Edwin, asst supt Metropolitan Life Ins Co, h 214 London
De la Fosse Frank C, clk Bank of Montreal, rms 397 Reid
DeLaire Patrick V, shoemaker, 229 Charlotte, h 268 London
de Laplante Cizara, lvs 49 Lock
deLaPlante J Ozias, Barrister &c, 397 Water bds 49 Lock
deLaplante Noah T, h 49 Lock
DeLuke Camel, h lab(r) 385 Bethune
DeMara Jane Mrs, lvs 337½ George
DeMara Joseph H, wks C Wilhelmy bds 337½ George
De Vine Dan J, dist mngr National Life Assurance Co of Canada & clk G T R City Ticket Office 408½ George h same
Deacon Louisa Mrs, h n s Douro 2 e Rogers
Dean Harry B Mrs, lvs 371 Reid
Dean Hazel G, lvs 371 Reid
Dean Warren W W, teller Ontario Bank, h 371 Reid
Deannard George, wks Peterboro Lock Co, h 479 Donegal
Deannard John, fnshr Peterboro Lock Co, bds 479 Donegal
Deannard Lizzie, foreldy Amer Cereal Co bds 479 Donegal
Deannard Mary, lvs 479 Donegal
Deck Albert E, lab, h 115 Victoria avenue

To Reach Farmers Use Our County Directories UNION PUBLISHING CO. INGERSOLL, ONT.

WE PUBLISH DIRECTORIES OF SEVERAL CITIES IN ONTARIO WRITE UNION PUBLISHING COMPANY, INGERSOLL, ONTARIO

FRED. A. CLARKE, FOR HATS, CAPS AND FURS 374 GEORGE STREET

Bond Your Employees This is a matter of Business. A Guarantee Bond issued by one of our companies relieves the necessity of asking a friend to become surety. We also issue Bonds for Contractors.

DAVIS-THOMPSON COMPANY Limited, 433 GEORGE STREET

Deck Francis E, dairyman, h 108 Victoria ave
Deeprose George, wks Can Gen Elec Co h 27 Walnut
Deery Florence, slsldy Bee Hive
Deery Maud, slsldy Bee Hive
Degen Frank C, lab h 13 Cross
Delahey Frederick, trackman G T R h 499 Stewart
Delaire Agnes M. dressmkr, bds 268 London
Delaire Alphonse J, clk Davis & Thompson, bds 268 London
Delaire Blanche, dressmkr, bds 458 Park n
Delaire Charles, tlr P Simons & Co
Delaire Corrine T, lvs 268 London
Delaire John A, mldr Wm Hamilton Mnfg Co, h 458 Park n
Delaire Joseph T. plshr Peterboro Lock Co, bds 458 Park n
Delaire Josephine F, dressmkr bds 268 London
Delaire Louise, mlnr, bds 458 Park n
Delaire Patrick V· shoemaker, h268 London
Delaney A, millinery, 372 George lvs 427 Downey
Delaney Charles, tool mkr Can Gen Elec Co, bds 795 George
Delill Charles H, lab, h 691 Stewart
Delyea Amy A, wks Can Gen Elec Co, bds 379 Sherbrooke
Dempster Minnie, nurse Nicholls Hospital
Denault Joachim, lab G Matthews Co. bds 157 Romaine
Denault Louis, cook, h 157 Romaine
Deneen J Leo, appr Can Gen Elec Co, bds 200 Harvey
Deneen Timothy, lab Am Cer Co, h 200 Harvey
Denham Will H, Supt The American Cereal Co, h 369 Hunter
Denne Ellen (wid John) h (r) 96 Aylmer
Denne Emily, lvs 723 George
Denne Eva L, lvs 723 George
Denne Gertrude, lvs 723 George
Denne Harriett (wid Henry) h 723 George
Denne Harriett, lvs 723 George
Denne Helen, lvs 723 George
Denne Margaret, lvs 723 George
Denne May, lvs 723 George
Denne Roland, flour, feed, grain & seeds 338 George h n s Gilmour 1 w Park
Denne T Henry G, grain buyer American Cereal Co, h 357 Park n
Dennie David, lab Can Gen Elec Co, h e s Concession 2 s Hunter
Dennie Louis, lab Geo Matthews Co, bds e s Concession 2 s Hunter
Dennie May, wks Amer Cereal Co bds e s Concession 2 s Hunter
Dennistoun Georgina, lvs 755 Water
Dennistoun Jessie, lvs 755 Water
Dennistoun Kate A, (wid James F), h 755 Water
Dennistoun, Peck, Kerr & Stevenson, (R M Dennistoun, E A Peck, F D Kerr & Arthur Stevenson, Barristers &c, 415 & 417 Water

Dennistoun, Peck, Kerr & Stevenson.

Barristers, Solicitors and Notaries.

OFFICE, 415 and 417 Water St.

E. A. Peck, R. M. Dennistoun, F. D. Kerr
Arthur Stevenson

Solicitors for
The Canadian Bank of Commerce.

Cable Address:—"Dennistoun Peterboro"

PETERBOROUGH, CANADA.

Dennistoun R M. [Dennistoun, Peck, Kerr & Stevenson), h 748 Water

TORONTO SAVINGS AND LOAN CO. Deposits Received and Interest allowed from day of deposit to day of withdrawal. Office 437 GEORGE STREET

Success in life largely depends on the education you receive **The Peterborough Business College.** Gives a Sound Business Education which fits a person to at once fill a responsible position.

Day and Evening Classes Write or call for particulars

PETERBORO, Opposite Post Office WM. PRINGLE, Principal

W. R G. Higgins, 137 Hunter Street. STOVES - All the Leading Stoves, Cook Stoves, Coal & Gasoline Stoves Coal Oil Stoves, Charcoal Stoves

AGENT FOR Grateless STOVES "The Star"

C. WILHELMY, 337 GEORGE ST. ELECTRICAL & PLUMBING CONTRACTOR

Denno Joseph A, lineman Peterboro Light & Power Co, h 18 Parnell
Denoon John, store mngr H P Kennedy, h 22 Sheridan
Denoon Kenneth M, meat cutter Mrs W Denoon, lvs n Moneghan
Denoon Mary, dressmkr Miss M Wall
Denoon Wm Mrs, butcher, 561 George h n Moneghan
Derocher Frederick J, wks Can Gen Elec Co bds 260 Murray
Derocher Israel H, tmstr R Hicks & Co, h 260 Murray
Derocher James J, wks Can Gen Elec Co, bds 260 Murray
Derocher Leo, appr Can Gen Elec Co, bds 260 Murray
Derocher M Ellen, lvs 260 Murray
Derocher Margaret, wks Amer Cereal Co, bds 260 Murray
Derrick Frank E, foreman Can Gen Elec Co, h 365 King
Derry Elizabeth, (wid Thomas), h 433 McDonnel
Derry Florence, clk Beehive, bds 433 McDonnel
Derry Maud, clk Beehive, bds 433 McDonnel
Derry Thomas H, mldr Wm Hamilton Mnfg Co, bds 433 McDonnel
Derry Wm J, lab Wm Hamilton Mnfg Co, h 437 McDonnel
Desautel Annie J, dressmkr Mrs Burdock, bds 40 George
Desautel Edward J, clk Can Gen Elec Co, bds 40 George
Desautel Demas T, blksmth Can Gen Elec Co, h 40 George
Desautel Mabel G, wks Can Gen Elec Co, bds 40 George
Desautels Alexeina, wks Can GenElec Co, bds 5 Cresent
Desautels Hermina, wks Can Gen Elec Co, bds 5 Cresent
Desautels Lawrence, wks Can Gen Elec Co, bds 5 Cresent
Desautels Meiriza, wks Can Gen Elec Co, bds 5 Cresent
Desautels Romeo, wks P Hamilton Co, bds 5 Cresent
Desautels Zotique, lab James Bogue h 5 Cresent
Detcher Eliza, (wid Wm), h 540 Gilchrist
Detcher Ella, fnshr T Barrie & Co, lvs 540 Gilchrist
Detcher Ellen G, student, bds 806 George
Detcher George, blacksmith W G Morrow
Detcher Maud, stenogr The Examiner, bds 863 Water
Detcher Thomas, wtchman W Hamilton & Co, h 806 George
Detcher Wm, grocer, 867 Water h 865 same
Devall Russell, hostler R H Leary, bds 12 Boliver
Devall Wesley, wks R H Leary, bds 12 Boliver
Dever Alexander, wks P Hamilton & Co, h 199 Charlotte
Dever W F & Co, stock brokers, E S Clarry & Co local mngrs, 397½ George
Devereux Charles, harness mkr B F Ackerman Son & Co, bds 583 Bethune
Deviney Carrie, waitress Maple Leaf Hotel, bds same
Devins Wm J, slsman Grafton & Co, h 136 London
Devlin John J, carp, h w s Mark 8 n Hunter
Devlin Joseph V, lvs 253 Hunter
Devlin Lottie, stenogr, bds 263 Hunter
Devlin Wm J, (Devlin & Co) h 263 Hunter
Devlin & Co, (Wm J Devlin) harness makers, 133 Hunter
Dewere Ada, dom, 29 Harvey

Ask our Customers if it pays to advertise in Our Directories, and govern yourself accordingly
UNION PUBLISHING COMPANY INGERSOLL

We Publish DIRECTORIES of Several Cities in Ontario. Write Union Pub. Co., Ingersoll

A. GIBSON, Jeweler and Optician
388 GEORGE STREET

Deyell Jennie, dressmkr R Fair &Co lvs Otonabee tp (s t l)
Deyell Josephine, wks Can Gen Elec Co, bds 224 Sherbrooke
Deyman Louis H, tinner A Hall, h 31 Louis
Diamond George, wks Can Gen Elec Co, rms 162 Aylmer
Dickens Florence, clk H Long, lvs 414 George
Dickens Harry, wks Can Gen ElecCo h 383 Donegal
Dickinson John W, caretaker T E Bradburn, h s s Charlotte 1 w Moneghan Rd (w t l)
Dickson Alexander G, Dry Goods,395 George h 324 Rubidge
Dickson Charlotte, h 84 Dickson
Dickson Co Limited The, Miss C Dickson Pres, Dickson Davidson Vice Pres, J C Shook Gen Mngr, Lumber Mnfrs, office 163 Hunter Mills Burnhams Point
Dickson George, fnsbr Can Gen Elec Co, bds 108 Stewart
Dickson Hannah, (wid James A) h w s Rogers 3 s Robinson
Dickinson John, cabnt mkr D Belleghem, bds American House
Dickson Martha, lvs 84 Dickson
Dieneen Richard Mrs, lvs 398 Charlotte
Dillon Hannah M, lvs 415 Rubidge
Dillon James, yardman Balmoral Hotel
Dineen Elizabeth, [wid Timothy] lvs 943 Water
Dingman Julian, driver Wm Collins, h Douro
Dinsdale Jeffery,brkman G T R, bds 377 Bethune
Dionne Mary, wks Can Gen Elec Co, bds w s Concession 1 n Clifton
Distin Daisy C, wks Amer Cereal Co bds e s Rogers 7 n Hunter
Distin Lillie M, bkkpr C B Routly, lvs e s Rogers, 7 n Hunter
Distin Thomas P, mach P Hamilton Co, h e s Rogers 7 n Hunter
Distin Wm L, wks Amer Cereal Co, bds e s Rogers 7 n Hunter
Ditcher Frank S, wks Wm Hamilton Mnfg Co, bds 79 Smith
Ditcher Grace, [wid Joseph] h 79 Smith
Ditcher Joseph, wks Curtis Bros, bds 79 Smith
Ditcher Lillian J, lvs 79 Smith
Ditcher Robert G, blacksmith W G Morrow, bds 79 Smith
Ditcher Thomas G, wks Wm Hamilton Mnfg Co, bds 79 Smith
Divine Edward, lab, h 82 Paterson
Division Court (First), F J Bell Clerk, 417 Water
Dixon Albert blksmth Wm Hamilton Mnfg Co, h 17 Ark ave
Dixon Albert E, (Edmison & Dixon) h 784 George
Dixon Elizabeth, inmate Peterboro Protestant Home
Dixon Frederick H, ins agt W H Hill h 535 Downie
Dixon John, foreman Adam Hall, h e s Burnham 2 s Robinson
Dixon Wm E, wks Can Gen Elec Co, bds 17 Ark ave
Do You Want a Gun ? Best Sells Them
Doak Mary, bds 243 McDonnel
Doan Fremont W, Local Mngr Bell Telephone Co of Canada Ld, h 585 Water
Dobb Wm, electrician Can Gen Elec Co, bds 132 Park n
Dobbin Charles E,wks A McDonald bds off w s Rogers, r 3 n Stanley avenue
Dobbin Daisy F, lvs 360 Stewart
Dobbin Edna M J wks Auburn Woolen Co, bds off w s Rogers r 3 n Stanley ave
Dobbin Eliza (wid Wm) h 178 Edinburgh

TORONTO SAVINGS AND LOAN CO'Y
Money to Loan at Lowest Current Rates of Interest. Terms to suit Borrowers.
OFFICE 437 GEORGE STREET

THE FAIR
370 GEORGE STREET
School Books, Sporting Goods, Stationery, School Supplies
WALL PAPERS, FANCY GOODS, ETC.

TULLY, MERRELL & MEREDITH
Clothing, Hats, Caps, Furnishings, Custom Tailoring
ONE PRICE TO EVERYBODY. 375 and 377 GEORGE STREET

H. P. KENNEDY, LIVE STOCK SHIPPER, AND WHOLESALE AND RETAIL DEALER IN MEATS OF ALL KINDS. Phone 275 340 GEORGE STREET Res. Phone 294

Use DERMATONIC for the Skin

Dobbin Frank H, Mngr Dir Peterborough Review Printing & Publishing Co Limited, h 360 Stewart
Dobbin Leonard, millwright W H Meldrum, h off w s Rogers r 3 n Stanley ave
Dobbin Lewis G, [Adamson & Dobbin) h 160½ Simcoe
Dobbin Ross L, ship clk B F Ackerman Son & Co, bds 360 Stewart
Dobbin Wm R, prntr The Review bds 360 Stewart
Dobbin Winifred C, clk The Review bds 360 Stewart
Dobie Ellen, lvs 4 Kirk
Dobie Eva, lvs 4 Kirk
Dobie Robert, mech supt Can Gen Elec Co, h 4 Kirk
Dobson Charles, wks Peterboro Cordage & Mnfg Co, bds 13 Cambridge
Dobson Fannie, clk J C Turnbull & Co, bds 370 Smith
Dobson Frederick, mason, h 13 Cambridge
Dobson Harvard slsman **Richard Hall & Son**, bds 368 Brock
Dobson John, wks Can Gen Elec Co bds 262 Dalhousie
Dobson M Leonard, wks Can Gen Elec Co, bds 13 Cambridge
Dobson Mark, mason, h 370 Smith
Dobson R H, slsman R Hall & Son, bds 264 Hunter
Dodd Wesley S, agent C P R, h 149 London
Dodds Hurrell, wks Can Gen Elec Co, bds n e cor Mark & Robinson
Dodds James A, fireman E H Mann h n e cor Mark & Robinson
Dodds Maud, cook Montreal House
Doherty Emmet, clk Tulley Merrell Meredith, bds 378 Rubidge
Doherty John, h 155 Stewart
Doherty Julia, h e s Mark 4 s Robinson
Doherty Laura C, lvs 155 Stewart
Doherty Lizzie, dom, 273 Hunter
Doherty Lorne M, wks Can Gen Elec Co, bds 155 Stewart
Doherty Margaret, music teacher, 378 Rubidge, bds same
Doherty Mary (wid John) h 378 Rubidge
Doig Clara M, dressmkr, bds 43 Smith
Doig David J, lab, h 43 Smith
Doig George, junk dealer, h (r) 187 Murry
Doig John, inmate Peterboro Protestant Home
Dolan James, cigars & tobaccos, billiards, 337 George bds City Hotel
Dominion Express Co, L D Oakley Agt, 138 Hunter
Donald Robert P, clk Bank of Montreal, bds 291 Stewart
Donaldson Arthur, barber M Lake bds 346 Aylmer
Donaldson George A, barber Lake & Irwin bds 560 Water
Donaldson Joseph, driver J H Savigny, h 453 Sherbrooke
Donell Alice R, lvs 332 Rubidge
Donell James R foreman R Clinkscale, h 332 Rubidge
Donell May D, lvs 332 Rubidge
Donnelly Jane, lvs 263 Townsend
Donnelly John S, wks The Dickson Co, bds 82 Westcott
Donnelly Mary F, lvs 263 Townsend
Donnelly May, dom Snowden House
Donnelly Minnie, waitress Snowden House
Donnelly W Henry, pressman The Examiner, h 313 Bethune
Donnelly Wm H, lab, h 263 Townsend
Donoghue Daniel, mach Peterboro Cordage Co, h 298 Simcoe
Donoghue John, wks Can Genl Elec Co bds 201 Hunter

WE PUBLISH DIRECTORIES OF SEVERAL CITIES IN ONTARIO
WRITE UNION PUBLISHING COMPANY, INGERSOLL, ONTARIO.

IF YOU WANT ANYTHING IN THE DIRECTORY LINE WRITE
UNION PUBLISHING CO. INGERSOLL

FRED. A. CLARKE, FOR FINE REPAIR WORK IN FURS 374 GEORGE STREET

Fire, Accident, Plate Glass, Marine Boiler and Guarantee INSURANCE
DAVIS-THOMPSON COMPANY, LIMITED, 433 GEORGE ST.

Donoghue John T. grocer 229 Hunter
Donoghue May C, slsldyB Y Moyes lvs 298 Simcoe
Donoghue Michael S, blacksmith Peterboro Fuel & Cartage Co, h 92 London
Donoghue T John, wks Can GenElec Co, bds 34 Elm
Donohue Margaret (wid Dennis) lvs 260 Murray
Donovan Harry L. lab Amer Cereal Co, bds n w cor Park & Romaine
Donovan John, clk T H Hooper h 343 McDonnel
Donovan John, shoemaker J Kylie h n w cor Park & Romaine
Donovan M May, wks Can Gen Elec Co, bds n w cor Park& Romaine
Donovan Wm J, lab Can Gen Elec Co, bds n w cor Park & Romaine
Dorie George, lab A McDonald bds Southern Hotel
Doris Albert, harness mkr C E Gunsolus bds American Hotel
Doris James, carp bds Albion Hotel
Doris John A, mach hand E H Mann h 178 Antrim
Doris Kate, dom, 364 Simcoe
Doris Patrick J, foreman The Dickson Co h n s Stanley ave 2 w Rogers
Dorland Arnoldi T, grocer 281 George h same
Dormer E George, plshr Can Gen Elec Co h 421 London
Dormer Florence L, wks Amer Cereal Co, bds w s Mark 7 n Hunter
Dormer I Lorne, wks Can Gen Elec Co, bds 39 Sheridan
Dormer Isaac Mrs, h 39 Sheridan
Dormer J Eveland, wks Can Gen Elec Co, bds w s Mark 7 n Hunter
Dormer John, blacker B F Ackerman Son & Co. h w s Mark 7 n Hunter
Dormer Mary E, presser A Parker lvs 39 Sheridan
Dormer Maud presser A Parker lvs 39 Sheridan
Dormer Robert J P, tool mkr Can Gen Elec Co h 95 Paterson
Dorris Albert, fnshr Can Gen ElecCo bds 15 Louis
Dorris Albert B, jointer The Dickson Co, bds 91 London
Dorris Ambrose, appr Can Gen Elec Co, bds 112 Aylmer
Dorris C Cecelia, lvs 91 London
Dorris Evelyn, dressmaker A W Cressman, bds 36 Cedar
Dorris H Addie music teacher 36 Cedar lvs same
Dorris Hannah, winder Can GenElec Co, bds 112 Aylmer
Dorris Irene, dressmkr A W Cressman bds 36 Cedar
Dorris James J, draughtsman Wm Hamilton Mnfg Co, bds 36 Cedar
Dorris James L, wks Can Gen Elec Co, bds 91 London
Dorris John R, carpenter, h 91 London
Dorris Thomas J, mach Wm Hamilton Mnfg Co, h 36 Cedar
Dorris Wm, coachman St Josephs Convent h 112 Aylmer
Doucett A Beverley, clk J Bell bds 350 Water
Doucett Wm mason J Hartley, h 350 Water
Doucette Ellen, (wid Batiste), h 165 Sherbrooke
Dougherty Daniel, lab Wm Hamilton Mnfg Co, h 582 Aylmer
Doughty Ethel C, lvs 225 Dublin
Doughty Florence M, wks Can Gen Elec Co, bds 225 Dublin
Doughty Frederick J, agrl imp agt, 388 Water h 386½ same
Doughty J Frederick, agt Wm Taylor, h 236 Perry

TORONTO SAVINGS AND LOAN CO.
Deposits Received and Interest allowed from day of deposit to day of withdrawal. Office 437 GEORGE STREET

Adamson & Dobbin 162 SIMCOE STREET.
Plumbing, Steam and Hot Water Heating, Tinsmithing, etc.
STOVES and RANGES, Furnaces, Enamelled and Tinware of all kinds

T. E. BRADBURN, GENERAL INSURANCE AGENT
FIRE, ACCIDENT, LIFE AND LIABILITY INSURANCE. No. 334 GEORGE STREET

W. R. G. Higgins, 137 Hunter Street. DAIRY SUPPLIES, Milk Cans, Milk Pails, Sap Buckets, Sap Pans and Spiles

Doughty Rollie H, painter Grey, bds 225 Dublin
Doughty W Percy, wks Can Gen Elec Co, bds 225 Dublin
Doughty Wm J, imp agt J A Storey h 225 Dublin
Douglas James B, boots & shoos, 345½ George h 343½ same
Douglas John, wine clk C P R Hotel
Douglas Mabel K, nurse Nicholls Hospital
Douglas Wm P, evangelist, h 168 McDonnel
Doupe Carrie, bkkpr Canadian Ultimator Co, bds s s Robinson 7 e Burnham
Doupe Jacob, janitor Mark St School h s s Robinson 7 e Burnham
Doupe P Bruce, (Duncan & Doupe), h 189 Antrim
Dover Frederick, ins agt, 134½ Hunter h n w cor Hunter & Concession
Dowling Mrs, laundress Oriental Hotel
Down Mary, (wid Henry), lvs 258 McDonnel
Downer A Bert, lab, h w s Lock 3 s G T R track
Downer Louis, wks G T R, h 74 Lake
Downer Wm J, btchr Wm G Howden h Lock Bridge
Downey Earl J, lvs 379 Stewart
Downey Eugene, wine clk Southern Hotel, h 379 Stewart
Downey Florence, cook Nicholls Hospital
Downie Albert, yardmaster G T R, bds 111 Stewart
Downie Donald, wks McAllister Milling Co, bds 544 Bethune
Downie James, lab The Dickson Co, bds 200 George
Downie Wm, clk Wm Hamilton Mnfg Co
Downing Alma, dom Nicholls Hospital
Downing Bert, wireman Peterboro L & P Co, bds 514 Water
Downing Harriett H, dressmkr Miss Robinson, bds 16 Lisburn
Downing James E, appr Can Gen Elec Co, bds 16 Lisburn
Downing Joseph E, wks Auburn Woolen Co, h 16 Lisburn
Downs Chancy, lab Canadian Cordage & Mnfg Co, bds 247 Wolfe
Downs John, yardman American House, bds same
Downs John, lab, h 247 Wolfe
Downs Mabel, lvs 247 Wolfe
Downs Mary, spinner Canadian Cordage & Mnfg Co, bds 247 Wolfe
Doxsee Douglas, harness mkr B F Ackerman & Son, bds 169 Charlotte
Doyle J, stableman Oriental Hotel
Doyle Lerna, nurse Nicholls Hospital
Doyle Thomas, elec Can Gen Elec Co bds Queens Hotel
Doyle Wm, cabnt mkr Peterborough Canoe Co Ltd, bds 165 Sherbrooke
Drain James, Secy Calcutt Brewing & Malting Co Ltd, h w s Burnham 4 s Hunter
Drake David H, appr Can Gen Elec Co, bds 198 Perry
Drake Frederick, lab Can Gen Elec Co, bds 61 Boliver
Drake Mamie C, dressmaker A W Cressman, bds 198 Perry
Drake Sarah, (wid John), h 188 Rubidge
Drake Wm, mason, h 198 Perry
Dredge George, lab Curtis Bros, h h 554 Downie
Dredge Walter, foreman The Times, h 864 George
Drennan Joseph, lab Amer Cereal Co, h 299 Rubidge
Drill Hall, n s Murray nr George
Drummond Duncan F (Drummond & Duffus) bds 759 George

Do you want NAMES of Business Houses, use our
ONTARIO BUSINESS DIRECTORY
UNION PUBLISHING COMPANY, INGERSOLL

We Publish DIRECTORIES of Several Cities in Ontario. Write Union Pub. Co., Ingersoll

THE FAIR HEADQUARTERS FOR SCHOOL BOOKS AND SCHOOL SUPPLIES
MAGAZINES, NEWSPAPERS, SOUVENIRS, STATIONERY, ETC,
370 GEORGE STREET.

OTONABEE POWER AND LIGHT CO., LIMITED
Are open to supply you with Light or Power at lowest possible rates
OFFICE W. H. MELDRUM, 368 WATER STREET

Drummond Emma Mrs, h n s McClennan off Barnado ave [n t l]
Drummond Ethel, wks J J Turner & Son, bds 183 Dublin
Drummond Kate, lvs 759 George
Drummond Mary (wid Alexander) h 759 George
Drummond & Duffus (D F Drummond & J J Duffus) agts Massey-Harris, agril implts & carriages, 135-137 Simcoe
Drury Robert, wks P Hamilton Co, h 219 King
Drury Robert W, lab 139 Elm
Drury Samuel, insp Can Gen Elec Co, rms 215 Simcoe
Dryland Archie, clk R Neill, bds 35 Westcott
Dryland George T T, btchr G Matthews Co, h 35 Westcott
Drysdale James J, cab mkr, bds 507 Aylmer
Drysdale Katharine Mrs, bds 507 Aylmer
Drysdale Matthew H, uphol E B Clegg & Co, bds 507 Aylmer
Dufenback Louis, cook Oriental Hotel
Duffus Joseph J (Drummond & Duffus) bds 336 Water
Duffus Med, wks Canadian Cordage Co, bds 200 George
Dugan Alexander T, carpenter, h 586 Water
Dugan Andrew H, lab, bds 383 Aylmer
Dugan Ella, slsldy Bee Hive
Dugan John W, mason, h 383 Aylmer
Dugan Margaret, dressmkr R Fair & Co, 472 Reid
Duggan Austin nailer Am Cer Co, bds 718 Water
Duggan J Reginald, wks Peterboro Lock Co, bds 718 Water
Duggan Thomas, carpenter, h 718 Water
Duignan John, acct A McDonald, h 209 Dalhousie
Duignan Julian, driver W Collins, h n s Douro 2 e Rogers
Dumble David W, (K C) (Dumble & Johnston) h 310 McDonnel)
Dumble & Johnston, (D W Dumble (K C & W F Johnston) Barristers, 435 George
Dumble Elizabeth L, lvs 310 McDonnel
Dumble Frederick H, lvs 310 McDonnel
Dumble P Oscar, clkOntario Bank, bds 310 McDonnel
Dummitt Charles J, wks Wm English Canoe Co, bds 346 Water
Dummitt Elizabeth (wid George) h 346 Water
Dummitt Frederick J, canoe bldr Wm English Canoe Co, bds 346 Water
Dummitt J Harry, wks Can Genl Elect Co, bds 346 Water
Dumontet Clara, wks Can Gen Elec Co, bds 138 Perry
Dumontet Emma (wid Joseph) h138 Perry
Dumontet Louis, wks Peterboro Radial Co, bds 138 Perry
Dumontet Sophy, wks J J Turner & Sons bds 138 Perry
Duncan Albert, painter Duncan & Doupe h 217 Brock
Duncan Elizabeth, (wid James) h 68 Westcott
Duncan Ellen, lvs 68 Westcott
Duncan GeorgeH(Duncan & Doupe) h 247 George
Duncan James, mach Can Gen Elec Co, bds 132 Park n
Duncan Rebecca, wks Peterboro Lock Co, bds 68 Westcott
Duncan Robert, carter h 115 McDonnel

CANADA LIFE Established 1847
Assurance in Force over $95,000,000. Assets over $27,000,000
PETERBORO AGENCY, 129 HUNTER ST. A. A. COX, MNGR

TORONTO SAVINGS AND LOAN CO'Y
Money to Loan at Lowst Current Rates of Interest. Terms to suit Borrowers.
OFFICE - 437 GEORGE STREET

THE TATE OPTICAL CO., - Eye Specialists
MNFG. AND REFRACTING OPTICIANS.
G. N. BABCOCK. TELEPHONE 496. 412½ GEORGE ST

Duncan Robert J, pntr Duncan & Doupe bds 247 George
Duncan Thomas, mach Wm Hamilton Mnfg Co, h 11 St Joseph
Duncan Wm, horse dealer, h s s Hunter 2 e Rogers
Duncan Wm, hostler Little Windsor Hotel
Duncan & Doupe (G H Duncan & P B Doupe) painters, decorators etc 134 Brock
Dundas Alfred, horse trainer, h 309 McDonnel
Dundas Fannie (wid Henry) h 500 George
Dundas Wm, harness mkr A Sinnott, bds 500 George
Dunford Frederick E, lab, bds 23 Louis
Dunford Gerald A, hack driver R Gibbs, bds 303 Sherbrooke
Dunford Harold E V, mach Wm Hamilton Mnfg Co, bds 303 Sherbrooke
Dunford Hober, lab Can Gen Elec Co, bds 303 Sherbrooke
Dunford John carter h 23 Louis
Dunford Lillie M, bds 23 Louis
Dunford Mary J [wid Enos) grocery 240 Rubidge h 303 Sherbrooke
Dunlop Andrew C, h 483 Water
Dunlop Bertha A wks Can Gen Elec Co, bds 225 George
Dunlop Carcy, agt J T O'Connell & Co, bds 514 Water
Dunlop Emma, lvs 465 King
Dunlop Ida S, dressmaker, 225 George lvs same
Dunlop Mary A, lvs 483 Water
Dunlop Minnie J, wks J J Turner & Sons, bds 225 George
Dunlop Sadie, lvs 465 King
Dunlop Thomas, lab TARehill h 225 George
Dunn Annie, copyist Registry Office bds 398 Aylmer
Dunn Austin, propr Southern Hotel, 295 George
Dunn Catharine, (wid James B] h 398 Aylmer
Dunn Charles, shipper Auburn Woolen Co, h 913 Water
Dunn Justus, grocer, 163 Charlotte h same
Dunn Kate, lvs 398 Aylmer
Dunn May, weaver Colonial Weaving Co Limited
Dunnett Frederick, wks Canadian Lock Co, bds 185 Auburn
Dunnett James, lab, h 420 McDonnel
Dunnett Maude, house maid, 474 George
Dunnett Wm, junk dealer, h 185 Auburn
Dunsford Clara, (wid George) h 113 Simcoe
Dunslow Harry (The Framery) Pictures, Frames & Artists Supplies 428 George h 200 Edinburgh
Dunslow James, lab Can Genl Elec Co bds City Hotel
Durancean C A Joseph, plumbing etc 227-229 Hunter h 280 Simcoe
Durand Martha, (wid James) h 473 Water
Dusty Charles N, wine clk Queens Hotel, h 262 Dalhousie
Dutton Beatrice, bkkpr R A Dutton, lvs 546 Aylmer
Dutton R A, Groceries, Fruit, Fish, etc, 418-420 George h 546 Aylmer
Dwyer Agnes M, lvs 41 Albert
Dwyer John, wks A McDonald, h 708 Water
Dwyer John A, hewer, h 375 Sherbrooke
Dwyer Josie, dom White House
Dwyer Kate) lvs 41 Albert
Dwyer Lizzie, lvs 41 Albert
Dwyer Lucie M, lvs 41 Albert

GROCERS | WHITE & GILLESPIE, 336 GEORGE STREET | DAIRY SUPPLIES, CREAM SEPARATORS, ETC.

WE PUBLISH DIRECTORIES OF SEVERAL CITIES IN ONTARIO
WRITE UNION PUBLISHING COMPANY, INGERSOLL, ONTARIO

To Reach Farmers Use Our County Directories
UNION PUBLISHING CO.
INGERSOLL, ONT.

FRED. A. CLARKE, FOR HATS, CAPS AND FURS 374 GEORGE STREET

BEFORE YOUR FIRE INSURANCE POLICY EXPIRES
GET RATES FROM THE LEADING INSURANCE OFFICE.
Davis-Thompson Company, Limited. 433 George St.

R. A. Dutton,
Dealer in
Groceries, Fruits, Fish, Vegetables
Canned Goods, Confectionery, Oysters, Game, Etc
PHONE NO. 304
418-420 GEORGE STREET

Dwyer Mamie E, h 41 Albert
Dwyer Rose M, lvs 375 Sherbrooke
Dwyer Wilfred, wks Amer Cereal Co h w s Rogers 6 n Stanley ave
Dyer Francis, wks Can Gen Elec Co bds 415 Downie
Dyson Mary Mrs, cook Snowden House

E

Eagleson Alexander, agent, h 79 Lock
Eagleson Ethel I, wks Can Gen Elec Co, bds 79 Lock
Eagleson Frederick, wks Canadian Cordage Co, bds 295 King
Eagleson George, clk Post Office, bds 777 Water
Eakins F Bruce, lvs 9 Gilmour
Eakins James, foreman The Dickson Co, h 664 George
Eakins Josie, lvs 664 George
Eakins Lena F, bkkpr R Hicks & Co, bds 664 George
Eakins Martha, clk H Long, bds 414 George
Eakins May E, lvs 9 Gilmour
Eakins Thomas, drover, h 9 Gilmour
Eano Frank, (Lane & Eano)
Eano Mary, (wid Michael) h 115 Elm
Eardley-Wilmot Hilda, lvs 273 Hunter
Eardley-Wilmot K, Mngr Bank of Montreal, h 273 Hunter
Eason David E, civil engr Trent Canal, bds 291 Reid
Eason Florence, dressmaker Miss M Mann
East Ward School, n w cor Mark & Robinson
Eastcott Eliza J Mrs, lvs e s Burnham 2 s Sophia
Eastland Eleanor A, lvs 231 Stewart
Eastland Eliza L, thrss J McClung, lvs 231 Stewart
Eastland Walter J, mldr P Hamilton Co, h 231 Stewart
Easton Florence, dressmkr Miss Mann bds 671 George
Eastwood Isaac, h e s Burnham 3 s Sophia
Eastwood John H, Physician, 467 Water h same
Eastwood Margaret, (wid Vincent) lvs 230 Dublin
Eastwood Vincent, Vice Pres Peterborough Hardware Co Ld, h 230 Dublin
Edgar Annie, (win Alfred) h 204 Sherbrooke
Edgar Ernest E, spinner Canadian Cordage Co, bds 204 Sherbrooke
Edgar Flossie E, lvs 204 Sherbrooke
Edgar Hazel D, wks Canadian Cordage Co bds 204 Sherbrooke
Edgar James, who paper & paper bags, woodenware, confectionery, etc, 343½ George h 340 Rubidge
Edgar Nina V, wks Canadian Cordage Co, bds 204 Sherbrooke
Edgar Sarah, wks Amer Cereal Co, bds 204 Sherbrooke
Edgecumbe Eleda, lvs 687 Water
Edgecumbe Ethel, lvs 687 Water
Edgecumbe James, Grocer, 682-684 George h 687 Water
Edmison Annie H, lvs 458 Rubidge
Edmison George, K, (Edmison & Dixon), h 458 Rubidge
Edmison Herbert H, Drugs, 390 George bds 458 Rubidge

TORONTO SAVINGS AND LOAN CO.
Deposits Received and Interest allowed from day of deposit to day of withdrawal. Office 437 GEORGE STREET

Success in life largely depends on the education you receive
The Peterborough Business College.
Gives a Sound Business Education which fits a person to at once fill a responsible position.
Day and Evening Classes
Write or call for particulars
PETERBORO, Opposite Post Office
WM. PRINGLE, Principal

W. R. G. Higgins, 137 Hunter Street. **Plumbing, Tinsmithing & Heating, Hot Water Furnaces, Hot Air and Steam Heating.**

H. H. Edmison
PHARMACIST
PRESCRIPTION SPECIALIST
We give you the Closest Price.
We carry First Quality Goods.
We Guarantee for Reliability
390 GEORGE ST.

Edmison James D, lab, h 138 Rubidge
Edmison Martha G, lvs 458 Rubidge
Edmison & Dixon, (George Edmison K C & Albert E Dixon), Barristers &c. 397½ George
Edmonds Alexander, h 338 Stewart
Edmonds Mary J, lvs 338 Stewart
Edmonds Wm, wks Can Gen Elec Co, h 291 Dalhousie
Edmondson Alexander, lvs n s Carlisle ave 2 e Concession
Edmondson Annie, mach opr G G Gemmell, bds 116 Weller
Edmondson Charles, wks Can Gen Elec Co, bds 116 Weller
Edmondson George, plmbr MacPherson & MacGregor, bds 116 Weller
Edmondson Henry, carter, h 116 Weller
Edmondson Ida M, lvs 116 Weller
Edwards Albert J, baggagemaster C P R, h 45 Albert
Edwards C I (Ella), lvs w s Monaghan Rd (w t l)
Edwards Donald C, lab, bds 16 College
Edwards E B, K C, Barrister, 435 George h "Rocklands" w t l
Edwards George P, miller Amer Cereal Co, h 697 Water
Edwards J Wesley, pntr Can Gen Elec Co, h 369 Sherbrooke
Edwards Matthew, trav D Knox, h 16 College
Edwards May G, spinner Canadian Cordage & Mnfg Co, bds 369 Sherbrooke
Edwards Nellie, house maid, 224 Hunter
Edwards Thomas J, wks Mason, bds 16 College
Eko Club Rooms, 413½ George
Elcome Edwin, Taxidermist, 176 Harvey h same

EDWIN ELCOME,
TAXIDERMIST
Cases, Glass Shades, Eyes, Shells, Birds, Animals, Insects, Leaves, Heads, &c., Kept for Sale
Birds, &c., Sent by Mail Marked 5th Class Matter. C me Quick, Safe and very Cheap.
Everything Stuffed in Best Possible Manner
176 HARVEY STREET

Elcome L Elizabeth, lvs 176 Harvey
"Elite" Brand of Enamelware is Guaranteed, The Best Stove Co
Ellery May A waitress Mrs S A Trew lvs 336 Water
Elliott Adam S. mach Wm Hamilton Mnfg Co, h 421 Bethune
Elliott Arthur, moulder, bds 106 Murray
Elliott Arthur, msngr C P R Teleg Co, bds 464 Donegal
Elliott Edith, (wid T H), h 464 Donegal
Elliott Marion, bkkpr A H Stratton & Co, bds 464 Donegal
Elliott Thomas C, Mngr Port Hope Knitting Works & Bee Hive h 112 McDonnel
Elliott A & Co. (Alexander Elliott & John D Brennan), wines & liquors

AGENT FOR "The Star" Grateless STOVES
ELECTRICAL & PLUMBING CONTRACTOR
C. WILHELMY, 337 GEORGE ST.
We Publish DIRECTORIES of Several Cities in Ontario. Write Union Pub. Co., Ingersoll
Ask our Customers if it pays to advertise in Our Directories, and govern yourself accordingly
UNION PUBLISHING COMPANY INGERSOLL

CENTRAL MILLING CO., LIMITED
Wholesale and Retail Thistle Down, Diamond Crown, Royal Gem Flour, Rolled Oats, Graham Flour, Cracked Wheat, Corn Meal, Wheatlets and all kinds of Pure Feeds. Phone 144.

182 Simcoe
Elliott Alexander. wholesale wines & liquors, 176-178 Simcoe, h 349 Park
Elliott Christina I, bds 93 Aylmer
Elliott Edith slsldy Bee Hive
Elliott Edward M, County Clerk & Treasurer, office, h Smith Township
Elliott George E, clk Crown Timber Office. h 598 Water
Elliott Herbert T, baker L Potvin, h 190 London
Elliott James mldr Wm Hamilton Mnfg Co, h 321 Aylmer
Elliott Jason L, marine engr, h w end Weller (w c l)
Elliott Jane (wid Wm F) h 560 Park n
Elliott John C, cutter B F Ackerman Son & Co, h 93 Aylmer
Elliott John J, foreman J H Leary bds Balmoral Hotel
Elliott John M. lab, h 563 George
Elliott John W, carpenter, h n s McClennan off Barnardo ave[n t l]
Elliott Louisa, wks Amer Cereal Co, bds 502 Stewart
Elliott Louise C. lvs 502 Stewart
Elliott Mary E, lvs 598 Water
Elliott Robert, lab, bds 13 Cambridge
Elliott Robert H, slsmrn R Fair & Co, bds 221 London
Elliott Robert S, agent. h 230 George
Elliott Wm E wks E H Mann. bds 560 Park n
Ellis Allen, mach Can Gen Elec Co, bds 164 Aylmer
Ellis Annie J, weaver Auburn Woolen Co bds 715 George
Ellis James C, mattrass mkr Wm Faint, bds 715 George
Ellis Kate P (wid James) h 715 George
Ellis Mary A, asst Dr Bagshaw, bds bds 715 George
Ellis Thomas, rope mkr Canadian Cordage Co, bds 64 Aylmer
Ellmer Catharine (wid David) h 267 Simcoe
Embury Thomas, pntr Can Gen Elec Co, h 322 Water
Emerson Annie, slsldy A W Cressman, bds 86 Lake
Emerson Elizabeth (wid John) h 86 Park
Emery Mary, (wid Wm) lvs w s Burnham. 2 s Hunter
Emery Robert, tmstr Calcutt B & M Co, h e s Rogers 2 n Douro
Emmerson Annie, slsldy A W Cressman, lvs 86 Lake
Emmerson Arthur E. wks Peterboro Lock Co, bds 356 Stewart
Emmerson Isaac, wks Amer Cereal Co, h 36 Union
Emmerson John E, mach Peterboro Lock Co, h 356 Stewart
Emmerson Joseph H, plasterer W J Henry, bds 36 Union
Emmerson Lillie L. lvs 356 Stewart
Emmerson Myrta M, mlnr J C Turnbull & Co, bds 356 Stewart
Emmerson N Pearl, lvs 356 Stewart
Emmerson Thomas T, foreman Wm Hamilton Mnfg Co, h 455 Stewart
Engel Herman, Dry Goods, Clothing &c, 166 Simcoe h same (see adv)
Engisch Ellen, lvs 106 McDonnel
English Caroline (wid Wm) h 264 Water
English Charlotte B, lvs 264 Water
English James [Wm English Canoe Co) h 176 Charlotte
English John F, tmstr W H Buller, bds 31 Union
English Kate, lvs 176 Charlotte
English Mary I, lvs 31 Union

TULLY, MERRELL & MEREDITH
Clothing, Hats, Caps, Furnishings, Custom Tailoring
ONE PRICE TO EVERYBODY. 375 and 377 GEORGE STREET

THE FAIR School Books, Sporting Goods, Stationery, School Supplies
370 GEORGE STREET WALL PAPERS, FANCY GOODS, ETC.

TORONTO SAVINGS AND LOAN CO'Y
Money to Loan at Lowest Current Rates of Interest. Terms to suit Borrowers.
OFFICE - 437 GEORGE STREET

Use DERMATONIC for the Skin

WE PUBLISH DIRECTORIES OF SEVERAL CITIES IN ONTARIO
WRITE UNION PUBLISHING COMPANY, INGERSOLL, ONTARIO.

H. P. KENNEDY, LIVE STOCK SHIPPER, AND WHOLESALE AND RETAIL DEALER IN MEATS OF ALL KINDS. PHONE 275 340 GEORGE STREET RES. PHONE 294

H. Engel's

HOUSE FURNISHINGS & DRY GOODS

166 SIMCOE STREET.

Importer of Gent's Clothing, Chenille Curtains, Tapestry Curtains, All Kinds of Carpets, All Kinds of Rugs, Chenille Table Covers, Lace Curtains Ladies' Clothing, Ladies' Waterproof Coats, Ladies' Ready-to-wear Suits and Skirts, Ladies' Furs.

Everything at the Lowest Price,
Please send Post Card and I will call.

English May, dressmkr Miss E Regan lvs Union
English Philip, carpenter, h 31 Union
English Robert J, h 251 George
English Samuel, canoe bldr Wm English Canoe Co, h 178 Charlotte
English W Olive, stenogr Peterboro L & P Co, bds 264 Water
English Wm Canoe Co, James English propr, 182-184 Charlotte
English Wm G, pntr Can Gen Elec Co, h 231 George
Enright Michael, night clk Snowden House
Erington Wm H, gardener, bds 378 McDonnel
Errett Richard W, Insp Weights & Measures, Notary Public, Conveyancer & General Insurance, 374 Water h 138 Murray
Erskine Annie M, lvs e s Concession 1 n Carlisle ave
Erskine Annie S, (wid John) h e s Concession 1 n Carlisle ave
Erskine Mary F, tchr Public School, bds e s Concession 1 n Carlisle ave
Erskine Wesley H, mach hand The Dickson Co, h 66 Waterford
Erskine Wesley M, wks Can Gen Elec Co, bds 66 Waterford
Esson Wm, lab G W Green, h 645 Downie
Evans David, wks Curtis Bros, h s s Euclid ave 5 e Concession
Evans George, tlr J McClung, h 506 Stewart
Evans Harry, street commissioner, h 36 Westcott
Evans Harry, mach Wm Hamilton Mnfg Co, bds 264 Hunter
Evans James T, mach Wm Hamilton Mnfg Co, bds 48 Paterson
Evans Jenette, (wid Eno.) h 48 Paterson
Evans Richard, wks Can Gen ElecCo bds 107 Aylmer
Evans Wallace, lather, h 27 Boliver
Evans Walter, carpenter, h 38 Albert
Evans Wm L, bottler C James, bds 391 Sherbrooke
Everett Henry T, watchmaker, 167 Simcoe h s s Lansdowne 7 e Lock (s t l)
Everett Russell, lvs s s Lansdowne, 7 e Lock (s t l)
Everett Wm, bds s s Lansdowne 7 s Lock (s t l)
Everson Arthur E, lab Amer Cereal Co, h 105 Westcott
Everson Maud C wks Amer Cereal Co, bds 82 Westcott
Ewen John M, wks Houedry & Son, bds 204 Sherbrooke
Examiner The (Daily & Weekly) Hon J R Stratton Propr, 419 George
Exhibition Grounds, s w cor Lock & Lansdowne
Eynon Thomas, cooper, 196 King h same
Eyres Edgar P W, clk Canadian Express Co, bds 168 Antrim
Eyres Jennie W, lvs 168 Antrim
Eyres Mary L, tchr, lvs 168 Antrim
Eyres Wm, h 168 Antrim

IF YOU WANT ANYTHING IN THE DIRECTORY LINE WRITE

UNION PUBLISHING CO. INGERSOLL

FRED. A. CLARKE, FOR FINE REPAIR WORK IN FURS 374 GEORGE STREET

Davis-Thompson Company, Limited Insurance and General Agency
G. N. W. TELEGRAPH and CANADIAN EXPRESS. 433 GEORGE STREET

F

Fabien Anthony, lab, h 551 Gilchrist
Facey Wm, stableman The Dickson Co, h n s London 1 e Waterford
Fagan Annie, dressmaker Miss O' Brien, bds 80 Moneghan Rd
Fagan Charles J, fireman G T R, bds 80 Moneghan
Fagan Christopher, lumberman, h 80 Moneghan Rd
Fagan Mary A, lvs 80 Moneghan Rd
Fagg Harry, lab G Matthews Co, bds 35 Westcott
Faint Clara, lvs s s Hunter 1 e Bridge
Faint Pearl, lvs s s Hunter 1 e Bridge
Faint Wm, Propr Peterborough Mattress Co & Woolen Mills, s s Hunter 1 e Bridge h same
Fair Aileen, lvs 105 Dickson
Fair Alice J, dressmaker R Fair & Co bds e s Rogers 3 n Hunter
Fair G Ross, lab P Hamilton Co, h 265 Townsend
Fair J Herbert, wks Can Gen Elec Co, bds 111 Stewart
Fair Lillian, mlnr **Richard Hall & Son**, bds e s Rogers 3 n Hunter
Fair Robert, (Robert Fair & Co) h 105 Dickson
Fair Robert & Co. (Robert Fair) Dry Goods etc 383 George
Fair Thomas, watchman The Dickson Co h e s Rogers 3 n Hunter
Fair Viva E, slsldy J C Turnbull & Co, bds e s Rogers 3 n Hunter
Fair Wm M, stock broker, h 111 Stewart
Fairbairn Jane R (wid Thomas M) lvs 561 Park n
Fairley James, mach Can Gen Elec Co, h 42 Boliver
Fairley Lizzie, wks Colonial Typewriting Co, bds 42 Boliver
Fairley Mabel E, wks Can Gen Elec Co, bds 42 Boliver
Fairman Harriet, (wid George S) h 212 Auburn
Fairman Susie M, weaver Auburn Woolen Co, bds 212 Auburn
Falconer James C mldr Wm Hamilton Mnfg Co h s s Cedar 2 w Cross
Falkner Katharine E dom n e cor Rogers & Sophia
Fallon Bernice, lvs 27 Waterford
Fallon Ida L (wid Thomas) h 27 Waterford
Fanning Edith M lvs 386 Charlotte
Fanning Hattie, lvs 267 Hunter
Fanning James M, clk E F Mason & Co, h 203 London
Fanning James S, Propr Fannings Steam Laundry & Cleaning Works h 285½ George

ROBERT FAIR & CO.
DIRECT IMPORTERS.
PETERBORO'S GREATEST DRY GOODS AND CARPET STORE
LADIES SUITS AND CLOAKS.
SIGN OF THE GOLDEN LION.
TELEPHONE 145
383 George Street, - Peterborough

Fanning's Steam Laundry
JAS. S. FANNING.
Proprietor
All work laundried with the greatest care. No tearing or damaging the goods. Quick Orders a Specialty
Telephone 352 285 George Street

TORONTO SAVINGS AND LOAN CO.
Deposits Received and Interest allowed from day of deposit to day of withdrawal. Office 437 GEORGE STREET

Adamson & Dobbin 162 SIMCOE STREET.
Plumbing, Steam and Hot Water Heating, Tinsmithing, etc.
STOVES and RANGES, Furnaces, Enamelled and Tinware of all kinds

T. E. BRADBURN, GENERAL INSURANCE AGENT
FIRE, ACCIDENT, LIFE AND LIABILITY INSURANCE. No. 334 GEORGE STREET

W. R. G. Higgins, 137 Hunter Street. HARDWARE
Carsenters Tools. Axes, Cross Cut Saws, Builders Hardware, Paints, Oils, Glass. CHURNS—Daisy, Queen and Leader.

Fanning M Edith, lvs 19 Union
Fanning Robert, lab Can Gen Elec Co, h 386 Charlotte
Fanning Samuel J, harness mkr B F Ackerman Son & Co, bds 386 Charlotte
Fanning Sarah h 267 Hunter
Fanning Stewart, mach lvs 386 Charlotte
Fanning's Steam Laundry & Cleaning Works, J S Fanning Propr 285½ George
Farley James, lab, h 246 Simcoe
Farnum Harriett I (wid David) h 20 College
Farrel Lizzie M, clk Wm Jobe, bds 101 Lake
Farrell Amanda, (wid Peter), bds 345 Rubidge
Farren Frank, foreman Trent Canal, bds 253 Stewart
Farrer W Bruce, clk White & Gillespie, rms 215 Simcoe
Faucett Andrew lab, h 564 Bethune
Faux Beatrice, wks Amer Cereal Co, bds 209 Rubidge
Faux Charles, wks H Faux, bds n s Munroe ave 7 e Concession
Faux Frank, wks The Dickson Co, bds n s Munroe ave 7 e Concession
Faux Henry, cattle dealer, h n s Munroe ave 7 e Concession
Faux John, lab, h 209 Rubidge
Faux Joseph, lab, bds n s Munroe ave 7 e Concession
Faux Kate, wks Amer Cereal Co, bds n s Munroe ave 7 e Concession
Faux Nellie, wks Amer Cereal Co, bds n s Munroe ave 7 e Concession
Faux Richard J, lvs n s Munroe ave 7 e Concession
Faux Wm, appr Can Gen Elec Co bds 209 Rubidge
Faux Wm, lvs n s Munroe ave 7 e Concession
Fearon Lizzie, wks Amer Cereal Co, bds 316 Dublin
Federal Life Assurance Co, G G Pope dist agt, 406 George
Fee Bruce H, driver M Mitchell, bds 313 Park n
Fee Thomas, driver C N Brown, h 313 Park n
Fee Virginia I E, mlnr A W Cressman bds 313 Park n
Feeley John, lab G Matthews Co, h 33½ Parnell
Felic Frederick, lineman Peterboro L & P Co, h 223 Rubidge
Ferguson Althea M, h 359 Stewart
Ferguson Clarence L, lab, bds 238½ Simcoe
Ferguson David, lab, bds 281 Reid
Ferguson Edith M, lvs 26 Bonacord
Ferguson Edward J, lab, bds 281 Reid
Ferguson Farrington, wks Peterboro L & P Co, h 36 Louis
Ferguson George W, wks Peterboro Lock Co, bds 36 Louis
Ferguson J Stewart, ledger kpr Bank of Toronto, rms Water
Ferguson J Stewart, clk Bank of Toronto, bds 305 Park n
Ferguson James, gardener, h 26 Bonacord
Ferguson John J, lab h 277 Park n
Ferguson Lewis M, lab, bds 277 Park n
Ferguson Margaret A, nurse, lvs 26 Bonacord
Ferguson Marie A, (wid Adam H), lvs 254 Stewart
Ferguson Roland H, wks Can Gen Elec Co, bds 277 Park n
Ferguson Roland A, driver G Wheeler, bds w s Rogers 2 n Hunter
Ferguson Roland H, wks Can Gen Elec Co, bds 238½ Simcoe
Ferguson Sidney, lock fitter Peterboro Lock Co, bds w s Rogers 2 n

We Publish DIRECTORIES of Several Cities in Ontario. Write Union Pub. Co., Ingersoll

Do you want NAMES of Business Houses, use our
ONTARIO BUSINESS DIRECTORY
UNION PUBLISHING COMPANY, INGERSOLL

Cash Paid for Rags, Rubbers, Copper, Brass, Zinc, Old Stoves, Etc,
GEORGE STEVENS, MARK ST. P. O. BOX 699 PHONE 273

Hunter
Ferguson W Graham, clk Ontario Bank, bds 254 Stewart
Ferguson Wellington, wks Peterboro Lock Co, h w s Rogers 2 n Hunter
Ferguson Wm G, treas Kingan Hardware Co Limited, h 254 Stewart
Fergusson Mary Mrs, h 266 Simcoe
Fergusson M Hettie, lvs 266 Simcoe
Fessenden Cortez, prin Collegiate Institute, h 602 Rubidge
Fife Alexander I, shipper Can Gen Elec Co, h 21 Cresent
Fife Herbert A, foreman Peterboro L & P Co, h 77 Harvey
Fife Howard F, canoe bldr Peterboro Canoe Co, bds 21 Cresent
Fife James A, tchr Collegiate Institute, h 87 Benson ave
Fife Wm A, checker G T R, h 210 Dublin
Fifth Wm, grdnr, h n s Norwood Rd 2 e Concession
Finlay Letitia, lvs 45 Harvey
Finley Joseph, lab, h e s Concession, 2 n Norwood Rd
Finn James, foreman C P R, h 20 Albert
Finn Mary, h 101 Chamberlain
Finney Albert J, weigher McAllister Milling Co, bds 104 Dublin
Finney Annie I, dressmaker, lvs 104 Dublin
Finney Margaret E (wid Wm) h 104 Dublin
Finnie E Mabel, lvs 211 Barnardo avenue
Finnie Edward, night watchman, h 211 Barnardo ave
Finnie Frederick, carp J Finnie, bds 61 Argyle
Finnie George W, clk Peterboro Hardware Co bds 211 Barnardo avenue
Finnie Herman V, student, lvs 211 Barnardo ave
Finnie James, contractor, 61 Argyle h same
Finseth John O, foreman G Matthews Co, h 105 Lake
Fire Hall, 133 Simcoe
First Church of Christ Scientist, 378 Aylmer
Fisher George, fitter Can Gen Elec Co, h 160 Charlotte
Fisher Helena (wid Charles) h 559 Water
Fisher Henry, mldr, h 108 Stewart
Fisher Ivah B, lvs 559 Water
Fisk Homer O, pres Canadian Canoe, Co Ld, h 571 Water
Fiske Ethel, wks Amer Cereal Co bds 350 Charlotte
Fitzgerald Edward, clk Ormond & Walsh, bds 467 Rubidge
Fitzgerald James W O L S, surveyor & civil engr, 435 George bds White House
Fitzgerald Maggie (wid James) lvs 467 Rubidge
Fitzgerald Nora, cashier **Richard Hall & Son,** bds 10 Argyle
Fitzgerald Alexander, street inspector h s s Hunter 9 e Burnham
Fitzgerald Clarence W, carpenter, h 226 London
Fitzgerald Edna S, lvs 174 London
Fitzgerald Ellen, tlrss H LeBrun & Co, bds 40 George
Fitzgerald Frank, mill hd McAllister Milling Co, bds n s Carlisle ave 5 e Concession
Fitzgerald George [Fitzgerald & Co h 32 Sheridan
Fitzgerald George W, cheese buyer h 174 London
Fitzgerald Gordon G, clk J Lynch bds 10 Argyle
Fitzgerald Helen, tlrss H Le Brun & Co, lvs 40 George

TORONTO SAVINGS AND LOAN CO'Y
Money to Loan at Lowst Current Rates of Interest. Terms to suit Borrowers.
OFFICE - 437 GEORGE STREET

THE FAIR HEADQUARTERS FOR SCHOOL BOOKS AND SCHOOL SUPPLIES
MAGAZINES, NEWSPAPERS, SOUVENIRS, STATIONERY, ETC.
370 GEORGE STREET.

CANADA LIFE Established 1847
Assurance in Force over $95,000,000. Assets over $27,000,000
PETERBORO AGENCY, 129 HUNTER ST. A. A. COX, MNGR

GROCERS | WHITE & GILLESPIE, 336 GEORGE STREET | DAIRY SUPPLIES, CREAM SEPARATORS, ETC.

J. J. Turner & Sons

Mnfrs. of TENTS, AWNINGS, FLAGS, WATERPROOF GOODS, COAL BAGS, FEED BAGS, AND PACK SACKS. TENTS TO RENT. DECORATING DONE

Fitzgerald James W, civil engr, bds White House
Fitzgerald John E, wks Amer Cereal Co, bds n s Douro 4 e Rogers
Fitzgerald John E A, coal & wood 254 Brock, bds White House
Fitzgerald M Helena, lvs n s Douro 4 e Rogers
Fitzgerald Margaret (wid Thomas J) h 10 Argyle
Fitzgerald Mary J [wid Tobias) h 225 Charlotte
Fitzgerald May E, slslady R Fair & Co, bds 32 Sheridan
Fitzgerald Michael R Mrs, h n s Douro 4 e Rogers
Fitzgerald Pearl, lvs 32 Sheridan
Fitzgerald Pearl M, lvs 174 London
Fitzgerald Percival, elec Can Gen Elec Co, h 222 London
Fitzgerald Robert, paddle & oar mnfr, 687 George h same
Fitzgerald Thomas E, h 366 Charlotte
Fitzgerald Wilfred A, clk W H Hill bds 10 Argyle
Fitzgerald Wm J, tmstr, h w s Concession 1 n Clifton
Fitzgerald & Co.(George Fitzgerald) carriage makers, 131 Brock
Fitzner Mary, lvs 617 Downie
Fitzpatrick Edward, grdnr, h 769 Water
Fitzpatrick John h 85 Lake
FitzpatrickWm E, wks Can GenElec Co, bds 769 Water
Fitzsimmons Kate, lvs 227 Sherbrooke
Fitzsimmons M Edmund, mach hand Can Gen Elec Co, bds 227 Sherbrooke
Fitzsimmons Mary, mach opr G C Gemmell, bds 227 Sherbrooke
Fitzsimmons P James, lab Can Gen Elec Co, bds 227 Sherbrooke
Fitzsimmons Patrick F, janitor Separate School, h 227 Sherbrooke
Fitzsimmons R Maud, clk Grafton& Co, bds 227 Sherbrooke
Fitzsimons J, lab, bds Queens Hotel
Flaherty Edward, timekpr The Dickson Co, h 716 Water
Flaherty Edward, wine clk Montreal House, h 363 McDonnel
Flaherty Edward F, carter, h 115 Smith
Flaherty Frederick, lvs 716 Water
Flaherty John, wks Can Gen Elec Co, bds 716 Water
Flaherty Lizzie, wks Amer CerealCo, bds 716 Water
Flaherty Maggie, lvs 716 Water
Flaherty Minnie, wks Auburn Woolen Co, bds 115 Smith
Flaherty Patrick, lab C P R, bds236 Rubidge
Flannery A Maud, lvs 210 Auburn
Flannery Mary, (wid John W) h 210 Auburn
Fleetwood Claude, wks Dr Young, bds 81 Chambers
Fleetwood Wm, meat cutter J J Howden, h 31 Chambers
Fleming Delilah,(wid Daniel) lvs 267 Simcoe
Fleming Thomas, wks Amer Cereal Co, h w s Mark 11 n Hunter
Fleming Wm, loom fixer Auburn Woolen Co, bds 875 Water
FlemmingBoide, blksmth Fitzgerald bds Cavanagh House
Flemming David, weaver Auburn Woolen Co, bds 194 Auburn
Fletcher Archie, driver E F Mason & Co, h Smith
Fletcher Esther, dom, 130 Gilmour
Flewell Harriett, [wid A Edward)lvs 37 Dennistoun ave
Flood Clara, artist, 412 George bds McDonnel
Flowers Maggie, (wid Walter) h 10 Boliver
Flynn Annie, lvs Royal Hotel

WE PUBLISH DIRECTORIES OF SEVERAL CITIES IN ONTARIO
WRITE UNION PUBLISHING COMPANY, INGERSOLL, ONTARIO

To Reach Farmers Use Our County Directories
UNION PUBLISHING CO.
INGERSOLL, ONT.

FRED. A. CLARKE, FOR HATS, CAPS AND FURS 374 GEORGE STREET

Bond Your Employees This is a matter of Business. A Guarantee Bond issued by one of our companies relieves the necessity of asking a friend to become surety. We also issue Bonds for Contractors.

DAVIS-THOMPSON COMPANY Limited, 433 GEORGE STREET

Flynn David, carpenter, h n s Carlisle ave 4 e Concession
Flynn James, (Flynn & Hudson) 217 Hunter
Flynn Lizzie, bds Royal Hotel
Flynn & Hudson, (James Flynn & Fred Hudson) propr Royal Hotel, 217-219 Hunter
Foley Catharine, (wid Timothy) lvs 272 Hunter
Foley Elizabeth, (wid Richard) nurse h 418 Water
Foley George, agent Singer Mnfg Co, h 206 Perry
Foley John, wks Can Gen Elec Co, bds 213 Charlotte
Foley Mildred, wks Can Gen ElecCo bds 206 Perry
Folley Agnes, (wid Harry E) lvs 22 Wescott
Folley Alice, wks A Parker, bds 22 Westcott
Folley Charles A, tinner The Best Stove Co, h 22 Westcott
Folley Daniel, wine clk, h 251 Simcoe
Folley Harry E, wks Canadian Cordage Co, bds 22 Westcott
Fontaine Alphonse, driver R A Dutton, bds 382 McDonnel
Fontaine Frank, lab A Macdonald, h 382 McDonnel
Fontaine J Frank, wks Can Gen Elec Co, bds 382 McDonnel
Fontaine Leo, lvs 382 McDonnel
Foot Harry F, com trav h 187 London
Foote Lillie E, bkkpr G Matthews Co h 246 McDonnel
Foote Maud E, bkkpr Grafton & Co bds 246 McDonnel
Foote Vida F, opr Bell Tel Co, bds 246 McDonnel
Forcier Adelaide [wid Narcisse] h83 Westcott
Ford Ernest, mach Can Gen Elec Co bds 277 Stewart
Ford Thomas H, lab The Dickson Co, h 18 Ware
Ford Wm, wks Amer Cereal Co, bds 167 Antrim
Foresters Hall, 172½ Hunter
Foresters Hall, 408½ George
Foresters Hall, 180½ Simcoe
Forgiona Albertine Mrs, lvs 138 Perry
Forman James, wks Can Gen Elec Co, rms 276 Hunter
Forman Wm C, General Store 315 George bds 509 Stewart
Forster Joseph, grdnr h 94 Boliver
Forster S E tith lvs 94 Boliver
Forsyth David, miller Am Cereal Co h 434½ George
Forsyth Etta M, wks Am Cer Co, h n s Bennett 1 eStewart (n t l)
Forsythe Clara, bds e s Driscoll Terrace 6 n Hunter
Fortune Bernard, wks Can Gen Elec Co, bds 352½ Water
Fortye Robert H, Secy-treas Peterborough Hardware Co Limited h 18 Gilmour
Fortye Thomas, Mngr The Peterborough Lock Mnfg Co Limited bds 18 Gilmour
Foskett Grace, maid Oriental Hotel
Foster Kate, dom, 356 Rubidge
Foster Lettia, lvs 352 Stewart
Foster Mae, nurse Nicholls Hospital
Foster Maria (wid Wm) h w s Mark 1 s Robinson
Foster Nellie, wks Can Gen Elec Co, bds 352 Stewart
Foster Ollie, wks Colonial Typewriting Co, bds 352 Stewart
Foster Pearl, wks Colonial Typewriting Co, bds 352 Stewart
Foster Richard, carter, h 250 Charlotte
Foster Thomas, tinner Can Gen Elec Co, h 352 Stewart
Foster Wm, engr h 228 George

Success in life largely depends on the education you receive **The Peterborough Business College.** Gives a Sound Business Education which fits a person to at once fill a responsible position.
Day and Evening Classes Write or call for particulars
PETERBORO, Opposite Post Office **WM. PRINGLE, Principal**

TORONTO SAVINGS AND LOAN CO. Deposits Received and Interest allowed from day of deposit to day of withdrawal. Office 437 GEORGE STREET

W. R G. Higgins, 137 Hunter Street.
STOVES - All the Leading Stoves, Cook Stoves, Coal & Gasoline Stoves Coal Oil Stoves, Charcoal Stoves

Foster Wm, electrician Can GenElec Co, bds 164 Aylmer
Found Frank G, grocer 304 Smith h same
Fowler Albert A, clk John Nugent, bds e s Concession 2 n Euclid ave
Fowler Andrew, lab Can Gen Elec Co, bds 48 Cedar
Fowler Catharine (wid Wm) h 62 Murray
Fowler David H, lab h 278 Park n
Fowler E Bruce,acct Canadian Cordage & Mnfg Co, h 277 Rubidge
Fowler George, mail carrier, bds 201 Hunter
Fowler George, wks Can Gen Elec Co, bds 48 Cedar
Fowler Gertrude, wks Can Gen Elec Co, bds 48 Cedar
Fowler Harold, clk Wm Madill
Fowler James E, wtchmkr W A Sanderson & Co, bds 623 George
Fowler James W, carp, h e s Concession 2 n Euclid
Fowler John, lab, h 206 Dublin
Fowler John H, grdnr R Hall, h 11 Conger
Fowler Lillie, wks Can Gen Elec Co, bds 48 Cedar
Fowler Norman, wks Curtis Bros, bds e s Concession 2 n Euclid ave
Fowler Sarah A, (wid Robert), h 386 Aylmer
Fowler Victor, lvs 278 Park n
Fowler Wm, h 273 Rubidge
Fowler Wm, lab Can Gen Elec Co, h 48 Cedar
Fox Francis,lab The Dickson Co,bds e s Rogers 3 s Sophia
Fox George, brkman G T R, bds 15 St Joseph
Fox James, foreman The Dickson Co h 58 Harvey
Fox James C, canoe bldr Peterboro Canoe Co, bds s s Sophia 1 e Mark
Fox Lizzie M. slsldy J Sutcliffe & Son, bds 58 Harvey
Fox Louise R, lvs 58 Harvey
Fox Minnie, clk Hawley & Son
Fox Ruth, (wid Charles J), lvs n s Carlisle ave 3 e Concession
Foy Almida J, (wid W Henry), h 125 Stewart
Foy Charles E, appr B F Ackerman Son & Co, bds 125 Stewart
Foy Estelle, music teacher,308 Charlotte lvs same
Foy Frederick, harness mkr B F Ackerman Son & Co, bds 251 George
Foy George A, collar mkr B F Ackerman Son & Co, h 86 Moneghan Road
Foy Herbert, bds 125 Stewart
Foy May,wks J J Turner & Sons,bds 125 Stewart
Foy Philip C, com trav, h 308 Charlotte
Foy Walter, baker F W Bates, bds 656 Stewart
Framery The, Pictures, Frames & Artists Supplies, H Dunslow Propr, 428 George

"The Framery,"
H. DUNSLOW
PROPRIETOR.
Peterborough's Only House Exclusively Devoted to Pictures Picture Framing and the Art Trade.
Wholesale and Retail.
P. O. Box No. 19. Telephone 489.
428 GEORGE ST.

Francis J Percy, mach hand Amer Cereal Co, h 21 Division
Francis Walter J,civ eng R B Rogers h 25 Dennistoun ave

Ask our Customers if it pays to advertise in Our Directories, and govern yourself accordingly
UNION PUBLISHING COMPANY INGERSOLL

C. WILHELMY, 337 GEORGE ST. | ELECTRICAL & PLUMBING CONTRACTOR | AGENT FOR "The Star" Grateless STOVES

We Publish DIRECTORIES of Several Cities in Ontario. Write Union Pub. Co., Ingersoll

A. GIBSON, Jeweler and Optician
388 GEORGE STREET

Fralick C W M, wks Can Gen Elec Co, bds 340 Stewart
Francis Joseph, clk Can Gen Elec Co h 264 King
Francis Luke, foreman C P R, h 149 Rubidge
Francis Walter J, engr Trent Canal, h 25 Dennistoun ave
Franks Alexander, lab E H Mann
Franks Alexander, carp, h 40 Bonacord
Fraser A Margaret, asst matron Peterboro Protestant Home, 470 Stewart
Fraser Edith B, asst matron Peterboro Protestant Home, 470 Stewart
Fraser John H, slsman Wm Lech & Sons, bds 421 Bethune
Fraser Lillie A, matron Peterboro Protestant Home, 470 Stewart
Fraser Wm, lab, h 408 McDonnel
Fredenburg Annie, dom, 69 Hunter
Fredenburg James, carter, h 207 Murray
Fredenburg Wm, tent mkr J J Turner & Sons, h 21 Westcott
Fredenburgh Eva, wks Am CerealCo bds 470 Aylmer
Fredenburgh Frances, wks AmerCereal Co, bds 470 Aylmer
Fredenburgh Olive, dom, 740 Water
Fredenburgh Tobias, asst yardman A McDonald, h 470 Aylmer
Frederick Barnard M, stone mason Robinson, h 45 Harvey
Free Lena, slsldy Wm C Forman, lvs 46 Chamberlain
Free Sadie E, wks Can Gen Elec Co, bds 46 Chamberlain
Freeburn Wm G, fnshr CanGen Elec Co, h 301 Park n
Freeman Margaret, waitress Oriental Hotel
Freeman Mary, waitress Oriental Hotel
Frick Adam, porter G T R
Friedly James, slsman Richard Hall & Son, lvs 465 King
Friend Louisa, inmate Peterboro Protestant Home
Frise Alzue, clk A Parker, bds 176 McDonnel
Frise E Lena, bkkpr F A Clarke, bds 176 McDonnel
Frise John, tmstr, h 176 McDonnel
Frise Lyle, tlrss Tully, Merrill & Co, bds 176 McDonnel
Frise Richard J, lab E H Mann, h 46 Bonacord
Froats Louisa C, lvs 138 London
Froats Margaret E, bkkpr E Brown & Co, bds 138 London
Froats Miles, tailor, 146 Simcoe h 138 London
Fromm Maud, lvs 10 Cambridge
Frost Charles, miller Amer CerealCo, h 261 Hunter
Frost Charles E, jeweler R J Frost, bds 2 Fleming Terrace
Frost Elsie A, dressmaker Miss M M Griffin, lvs Otonabee Tp
Frost Frank, wks Canadian Cordage Co, bds 54 Albert
Frost John, blksmith P HamiltonCo, h 54 Albert
Frost Pearl, wks Amer Cereal Co, bds 413 Downie
Frost Robert J, jeweler, 349 George h 2 Fleming Place
Frost Wm H, pattern mkr Can Gen Elec Co, bds 267 Reid
Frosts Diamond Hall, R J Frost propr, 349 George
Frowde Alma M, lvs 17 Walton
Frowde Archibald E, lvs 17 Walton
Frowde James, contractor, h 17 Walton
Fry George A, painter, bds 300 Park north
Fry Hattie, stenogr A H Stratton & Co, bds 264 Hunter
Fry Isabella, dressmaker, h 300 Park north

TULLY, MERRELL & MEREDITH
Clothing, Hats, Caps, Furnishings, Custom Tailoring
ONE PRICE TO EVERYBODY. 375 and 377 GEORGE STREET

THE FAIR School Books, Sporting Goods, Stationery, School Supplies WALL PAPERS, FANCY GOODS, ETC.
370 GEORGE STREET

TORONTO SAVINGS AND LOAN CO'Y
Money to Loan at Lowest Current Rates of Interest. Terms to suit Borrowers.
OFFICE 437 GEORGE STREET

Use DERMATONIC for the Skin

H. P. KENNEDY, LIVE STOCK SHIPPER, AND WHOLESALE AND RETAIL DEALER IN MEATS OF ALL KINDS. PHONE 275 340 GEORGE STREET RES. PHONE 294

Fry John, painter, bds 300 Park n
Fry John W, trav Peterboro Music Co, h 13 St Joseph
Fry Mary, lvs 300 Park n
Fuller Edith E, slsldy J W Butcher bds 123 Chamberlain
Fuller Hugh S, wood wkr Can Gen Elec Co, h 178 Stewart
Fuller James, cab mkr Can Gen Elec Co, h 123 Chamberlain
Fuller Percy J, plater Can Gen Elec Co, h 134 Park n
Fuller Raymond A, appr Can Gen Elec Co, bds 123 Chamberlain
Furber George, carp Can Gen Elec Co, h 574 Aylmer
Furber Henry, caretaker Nicholls Park, h n s Dufferin 5 w Concession

Furnaces- Hot Water - Hot Air or Steam, The Best Stove Co.

Fyfe Margaret S, clk E F Mason & Co, bds 512 Aylmer

G

Gadd John C, chipper Can Gen Elec Co, h 357 King
Gadoux Joseph, lab G Matthews Co h 125 George
Gagnon Armedos, lab, h 53 Smith
Gagnon George, wks Auburn Woolen Co, bds 49 Smith
Gagnon Hattie, lvs 49 Smith
Gagnon John, lab The Dickson Co, bds 272 Water
Gagnon Joseph, h 49 Smith
Gainey Cornelius J, barber, 178 Hunter, bds e s Driscoll Terrace, 10 n Hunter
Gainey Michael H, barber C J Gainey bds e s Driscoll Terrace, 10 n Hunter
Gainey John, lab, h e s Driscoll Terrace, 10 n Hunter
Gainey Mary E, lvs e s Driscoll Terrace, 10 n Hunter
Galbraith Wm, agt P Hamilton Co, h n e cor Sherbrooke & Monaghan Road
Galley Garnet L, pattern mkr Can Gen Elec Co, bds 500 Aylmer
Galley Helen H, lvs 500 Aylmer
Galley Wm, mach, h 500 Aylmer
Galley Wm C, uphol D Belleghem, h 227 George
Galvin Ada, clk China Hall, bds 187 Stewart
Galvin Annie, slsldy J C Turnbull & Co, bds 187 Stewart
Galvin Frank landing waiter, h Rubidge
Galvin Garrett P, farmer, h 324 Charlotte
Galvin James, trav P Hamilton Co, h 187 Stewart
Galvin John E, carp, bds 324 Charlotte
Galvin John F, customs officer, h 477 Rubidge
Galvin M Hubert, wks Canadian Cordage Co, bds 187 Stewart
Galvin Mary (wid John) lvs 95 Aylmer
Galvin Mary, clk A H Stratton & Co, bds 187 Stewart
Galvin P J Rev, curate St Peters Cathedral, lvs 411 Reid
Galvin Roy appr Can Gen Elec Co, bds 187 Stewart
Gammie Wm F driver A Comstock bds 428 Water
Gendy Frederick J, agt Union Life Assurance Co, h 206 Edinburgh
Garden Frederick F, propr The Garden Printery & Publisher Catholic Home Messenger, 430 George h 145 London
Garden Printery The, F F Garden Propr, 430 George (see adv)
Gardiner David R, slsman J Sutcliffe & Son, h 341 Downie

WE PUBLISH DIRECTORIES OF SEVERAL CITIES IN ONTARIO
WRITE UNION PUBLISHING COMPANY, INGERSOLL, ONTARIO.

IF YOU WANT ANYTHING IN THE DIRECTORY LINE WRITE
UNION PUBLISHING CO. INGERSOLL

Fire, Accident, Plate Glass, Marine
Boiler and Guarantee
INSURANCE
DAVIS-THOMPSON COMPANY, LIMITED, 433 GEORGE ST.

The Garden Printery
F. F. GARDEN,
PROPRIETOR
FINE COMMERCIAL CATALOGUE & LETTER PRESS WORK.
Publisher of the Catholic Home Messenger
Telephone 467.
430 GEORGE ST.

Gardiner E Winfield, baker & confectioner, 415 George, h 168 Brock
Gardiner Edward R, stenogr, lvs s s Hunter 2 e Bridge
Gardiner Evelena M, lvs s s Hunter 2 e Bridge
Gardiner Isabella (wid John) lvs 373 Hunter
Gardiner James H, auctioneer, s s Hunter, 2 e Bridge h same
Gardner Laura (wid Wm) lvs 42 Cedar
Gardner Peter, weigher Am Cerea, Co, h 742 George
Garlick Alfred D, wks P J Grady, h 332 Water
Garlick George H, wine clk Munro House, bds same
Garnett Eva, dom, 64 Hunter
Garrow James, mach Wm Hamilton Mnfg Co, h 462 Park n
Garrow Jessie M, lvs 462 Park n
Garrow Lizzie, milliner J C Turnbull & Co, bds 462 Park n
Garrow Sarah J, fur fnshr Wm Lech & Sons, bds 462 Park n
Garrow Willis, mach Wm Hamilton Mnfg Co, bds 462 Park n
Garside Charles C, harness mkr B F Ackerman Son & Co, bds 36 Albert
Garside James mason, h 36 Albert
Garvey Kate, clk Can Gen Elec Co, bds 91 Elm
Garvey Patrick, wks A McDonald, bds 25 Ware
Garvey Wm J, wks Amer Cereal Co, bds 51 Elm
Garvin John W, h s s Robinson 4 e Burnham
Garvin Joseph L, clk Peterboro Sugar Co rms 554 Aylmer
Gaskins Emma (wid Wm) h 25 Lisburn
Gaskins Emma A G, wks Auburn Woolen Co, bds 25 Lisburn
Gaskins Stephen G, mason, h n s Munroe ave 9 e Concession
Gates Isaac J, captain Salvation Army lvs 223 Simcoe
Gauthier J George, wine clk Montreal House, lvs same
Gay May, wks Can Gen Elec Co bds 96½ Lake
Geary E A Miss, dressmaker, 371½ George lvs same
Geary K Miss, lvs 371½ George
Geary Mamie, wks Amer Cereal Co, bds 399 Smith
Geary Wm J, cabnt mkr M McFadden, h 399 Smith
Gedwar Marie, waitress Montreal House
Geinault Cecila wks Auburn Woolen Co, lvs 887 Water
Geinault Eliza, wks Auburn Woolen Co, lvs 887 Water
Geinault Joseph P, lab, h 887 Water
Geinault Mary, wks Auburn Woolen Co lvs 887 Water
Gemill Thomas, wks Can Gen Elec Co, bds 107 Aylmer
Gemmell C G, corset & blouse mnfr, 208-210 Charlotte h same
Gemmell John M, cutter C G Gemmell, bds 208 Charlotte

FRED. A. CLARKE, FOR FINE REPAIR WORK IN FURS 374 GEORGE STREET
TORONTO SAVINGS AND LOAN CO.
Deposits Received and Interest allowed from day of deposit to day of withdrawal. Office 437 GEORGE STREET
Adamson & Dobbin 162 SIMCOE STREET.
Plumbing, Steam and Hot Water Heating, Tinsmithing, etc.
STOVES and RANGES, Furnaces, Enamelled and Tinware of all kinds

T. E. BRADBURN, GENERAL INSURANCE AGENT
FIRE, ACCIDENT, LIFE AND LIABILITY INSURANCE. No. 334 GEORGE STREET

W. R. G. Higgins, 137 Hunter Street. DAIRY SUPPLIES, Milk Cans, Milk Pails, Sap Buckets, Sap Pans and Spiles

George St Methodist Church Rev W J Crothers M A DD pastor n e cor George & McDonnel
George St School, n e cor George & Dublin
Gere Wm E, mach Can Gen Elec Co h 188 Perry
Gerrard James. millwright WmHamilton Mnfg Co, bds 592 Aylmer
Gerrard John Y, pattern mkr Can Gen Elec Co, bds 247 Aylmer
Gerrard Libbie, dom, 130 Gilmour
Ghentile Samuel, gardener, h 17 Parnell
Gibbs Eugene U, mech engr Wm Hamilton Mnfg Co, h 298 King
Gibbs Gertrude Miss, girls visitorDr Barnardos Girls Home lvs same
Gibbs Harold, hack driver R Gibbs. lvs 189 Brock
Gibbs Harry, hack driver R Gibbs h 91 Hunter
Gibbs Harry jr, wks R Gibbs, bds 189 Brock
Gibbs Hugh, lab The Dickson Co. bds 241 George
Gibbs J Alexander, pntr Fitzgerald & Co, bds 250 McDonnel
Gibbs Jennie, lvs 547 George
Gibbs John, pntr Fitzgerald & Co, h 250 McDonnel
Gibbs Robert, livery & hacks. 25 Chambers h 189 Brock
Gibbs Rufus C, appr Can Gen Elec Co. bds 250 McDonnel
Gibbs Sidney C, appr Canadian Ultimator Co, bds s e cor Mark & Robinson
Gibbs Wm H, blksmith J Stanger & Co, h s e cor Mark & Robinson
Gibson Alexander, Jeweler & Optician 388 George h 585 same (see adv)
Gibson Catharine (wid James) bds 544 Park n
Gibson CharlesT, com trav, h 174 Aylmer
Gibson Eliza, dressmkr M Wall. bds 544 Park n
Gibson Ernest, lab G Matthews Co, bds 23 Parnell
Gibson Frank,appr The Review, bds 23 Parnell
Gibson Frederick, appr The Examiner
Gibson George H, packer Can Gen Elec Co, h 299 Sherbrooke
Gibson Jennie, wks J J Turner & Sons, bds 23 Parnell
Gibson John. lab, h 23 Parnell
Gibson John, wks Can Gen Elec Co, bds 118 Moneghan Rd
Gibson Joseph, watchmkr A Gibson, bds Munro House
Gibson Nellie, wks Amer Cereal Co, bds 23 Parnell
Gifford Jane, (wid Samuel) lvs 296 Park n
Gifford Peter, shoemkr J W Carey, h w s High (w t l)
Gilbert Alfred G, tool mkr Can Gen Elec Co. h 270 Sherbrooke
Gilbert Charles F, draftsman Can Gen Elec Co. bds 270 Sherbrooke
Gilbert George E, chief clk C P R, h 145 L ndon
Gilbert Percy T, pat mkr Can Gen Elec Co, bds 270 Sherbrooke
Giles John, h 456 Charlotte
Gilgore James, lab Auburn Woolen Co, h e s Water (n t l)
Gilgore J Herbert, bkkpr Central Milling Co, bds 846 George
Gilgore L, appr The Review, bds e s Water (n t l)
Gilgore Thomas, driver J Mann. h 846 George
Gilgour Ada, Winder Colonial Weaving Co,bds w s Water (n t l)
Gilgour Annie,weaver Colonial Weaving Co Ld, bds w s Water (n t l)
Gilgour Cora, wks Auburn Woolen Co, bds w s Water (n t l)

Do you want NAMES of Business Houses, use our
ONTARIO BUSINESS DIRECTORY
UNION PUBLISHING COMPANY, INGERSOLL

We Publish DIRECTORIES of Several Cities in Ontario. Write Union Pub. Co., Ingersoll

OTONABEE POWER AND LIGHT CO., LIMITED
Are open to supply you with Light or Power at lowest possible rates
OFFICE W. H. MELDRUM, 368 WATER STREET

Gilgour Wm, wks Auburn Woolen Co, h w s Water (n t l)
Gill Alfred L, lab Amer Cereal Co, h n s Munroe ave 2 e Concession
Gillbard Lillie, clk H Long, bds 414 George
Gillen Frederick, watchman G Matthews Co, h 49 Westcott
Gillespie Alexander, supt P Hamilton Co, bds w s Burnham 11 s Hunter
Gillespie Alexander C, wks Can Gen Elec Co, bds n s Hunter 5 e Mark
Gillespie Alfred, craneman Can Gen Elec Co, h 421 London
Gillespie Annie M, head trimmer R Fair & Co, bds 191 Sherbrooke
Gillespie Bruce B, clk A W Cressman bds n s Hunter 5 e Mark
Gillespie Edith, clk Can Gen Elec Co bds 68 Lock
Gillespie G Ira, slsman **Richard Hall & Son**, bds 421 London
Gillespie George A, (White & Gillespie], h n s Hunter 3 e Mark
Gillespie Hugh W, lock master Lift Lock, h w s Concession 1 s Hunter
Gillespie James B, woodwkr P Hamilton Co, h n s Hunter 5 e Mark
Gillespie Jane, clk T H Hooper
Gillespie John, engr P Hamilton Co, h 191 Sherbrooke
Gillespie Mabel, clk Town Treasurers Office, lvs 68 Lock
Gillespie Maggie I, cashier R Fair & Co, bds w s Concession 1 s Hunter
Gillespie P, harness mkr B F Ackerman Son & Co
Gillespie Stanley G, clk J C Turnbull & Co, bds 68 Lock
Gillespie T Herbert, bkkpr P Hamilton Co, bds 191 Sherbrooke
Gillespie Thomas G, foreman The Peter Hamilton Co Ltd, h 68 Lock
Gillespie Wm G J, tmstr E H Mann bds 717 George
Gillespie Wm J, driver A Hall, bds 421 London
Gillett Alexander, marble cutter Coughlin Bros, bds 272 Simcoe
Gillies Ida A, wks Can Gen Elec Co, bds 7 Romaine
Gillies J Henry, wks B F Ackerman Son & Co, bds 297 King
Gillies Mary, h 297 King
Gillies Noah, lab Canadian Cordage Co, bds n s Perry 1 w George
Gillies Richard, wks Can Gen Elec Co, bds 297 King
Gillies Thomas W, winder Can Gen Elec Co h n s Perry 1 w George
Gillman John, h w s Rogers 5 n Douro
Gillogly Bridget, (wid John), lvs 380 Stewart
Gilman C Annie, wks Auburn Woolen Co, bds e s Mark 9 n Hunter
Gilman C Joseph, appr The Examiner, bds e s Mark 9 n Hunter
Gilman John, lab, h e s Mark 9 n Hunter
Gilman M Agnes, wks Amer Cereal Co, bds e s Mark 9 n Hunter
Gilman Robert J, lab Amer Cereal Co, bds e s Mark 9 n Hunter
Gilman S Henry, bds e s Mark 9 n Hunter
Gilmour Miss, dom, 561 Park n
Gilmour Charlotte M, dom, 84 Dickson
Gilmour D Campbell, clk Bank of Montreal, bds 332 Rubidge
Girard Teresa, (wid Alphonse), h 119 Cresent
Giroux George H, acct Trent Canal, h 306 Stewart
Girven Thomas H, ship clk A Elliott & Co, h w s Rogers 2 n Douro
Girvin Belle, dom 204 McDonnel
Girvin Lizzie, dom 208 McDonnel
Glass any size can be bought cheap, The Best Stove Co
Glass George, harness mkr B F Ackerman Son & Co, bds 220 Wolfe

THE FAIR HEADQUARTERS FOR SCHOOL BOOKS AND SCHOOL SUPPLIES
MAGAZINES, NEWSPAPERS, SOUVENIRS, STATIONERY, ETC,
370 GEORGE STREET.

TORONTO SAVINGS AND LOAN CO'Y
Money to Loan at Lowst Current Rates of Interest. Terms to suit Borrowers.
OFFICE - 437 GEORGE STREET

CANADA LIFE Established 1847
Assurance in Force over $95,000,000. Assets over $27,000,000
PETERBORO AGENCY, 129 HUNTER ST. A. A. COX, MNGR

THE TATE OPTICAL CO., - Eye Specialists
MNFG. AND REFRACTING OPTICIANS.
G. N. BABCOCK. TELEPHONE 496. 412½ GEORGE ST

Glass Henry, bds 149 London
Glass Joseph, mldr P Hamilton Co, h 29 Parnell
Glass Nellie, wks Can Gen Elec Co, bds 29 Parnell
Glass Robert, lvs 724 Water
Gleason Dennis, mldr Peterboro Lock Co. h 72 Lake
Glenn lvs 111 Stewart
Glenn Robert, lab Bell Tel Co, bds 201 Hunter
Gliddon Rupert, band master, h 30 College
Glover Peter, h w s Mark 5 s Hunter
Glover Roland M, acct The Examiner & Secy-treas Colonial Weaving Co Ld bds w s Mark 5 s Hunter
Glover Terrot H, clk Can Gen Elec Co, bds w s Mark 5 s Hunter
Goacher John, driver R Hicks & Co' lvs e s Chambers 1 n Hunter
Goacher May, dom Oriental Hotel lvs e s Chambers 1 n Hunter
Goacher Thomas, lab R Hicks & Co, h e s Chambers 1 n Hunter
Goard Electa, lvs 341 Charlotte
Goard Thomas H, mach P Hamilton Co, h 341 Charlotte
Godfrey Chloe, waitress Munro House
Godfrey Hamilton wks The Central Milling Co h n s Robinson 1 e Mark
Godfrey Mabel E wks Am Cer Co, lvs 23 Sheridan
Godfrey Sarah dom 297 Hunter
Godfrey Wm H, h 23 Sheridan
Goheen George A grocer 200 Rubidge h same
Goheen John H, lab T G Holmes res Port Hope
Goheen Margaret (wid John) lvs 190 Brock
Goheen Milton harness mkr B F Ackerman bds 724 Water
Goldey Eva, dressmkr, bds Nicholls Oval
Goldey Grace, photo pntr R M Roy lvs Nicholls Oval
Goldey Phyllis, lvs Nicholls Oval
Goldey Thomas H, painter, h Nicholls Oval
Goodacre Charles, lab, h 93 Hunter
Goodenough Robert J, wks Geo Matthews Co, h s s James 3 e Mark
Goodenough Sophy P, lvs 184 Brock
Goodfellow Andrew, carp Can Gen Elec Co, h 167 Park n
Goodfellow Annie (wid James) h 184 Brock
Goodfellow Annie, lvs 114 London
Goodfellow Archibald, pntr Hawley bds 184 Brock
Goodfellow Elizabeth (wid Archibald h 193 London
Goodfellow Hannah (wid Robert) h 114 London
Goodfellow Jessie C, lvs 167 Park
Goodfellow John R, dairyman, h583 Park n
Goodfellow Maggie, dom, 435 King
Goodfellow Sophy, dom, 359 Aylmer
Goodwin Alfred H, wks Can Gen Elec Co, bds n s Lundys Lane 4 w Moneghan Rd (w t l)
Goodwin Elizabeth (wid James) h n s Lundys Lane 4 w Moneghan Rd (w t l)
Goodwin Harriet L, lvs n s Lundys Lane 4 w Moneghan Rd (w t l)
Goodwin Henry T, tmstr bds n s Lundys Lane 4 w Moneghan Rd (w t l)
Goodwin James J, mason, h 54 Westcott
Goodwin John, foreman Colonial Typewriter Co, bds n s Lundys Lane 4 w Moneghan Rd (w t l)
Gordon Albine lvs 72 Lock
Gordon Alexander, butcher 326½ George h 72 Lock

GROCERS | WHITE & GILLESPIE, 336 GEORGE STREET | DAIRY SUPPLIES, CREAM SEPARATORS, ETC.

WE PUBLISH DIRECTORIES OF SEVERAL CITIES IN ONTARIO
WRITE UNION PUBLISHING COMPANY, INGERSOLL, ONTARIO

To Reach Farmers Use Our County Directories
UNION PUBLISHING CO.
INGERSOLL, ONT.

BEFORE YOUR FIRE INSURANCE POLICY EXPIRES
GET RATES FROM THE LEADING INSURANCE OFFICE.
Davis-Thompson Company, Limited. 433 George St.

Gordon Clement, overseer Trent Canal, h 72 Lock
Gordon Florence, wks Canadian Cordage Co, bds 36 Park s
Gordon Henry W, lab h 36 Park s
Gordan Hosanna, appr CanGen Elec Co, bds 36 Park s
Gordon James W, watchman h 253 Stewart
Gordon James W jr motorman Peterboro Radial Co, bds 253 Stewart
Gordon Mary, trained nurse rms 502 George
Gordon Nellie, clk J Mann, bds 643 George
Gordon Rock, contractor 22 Aylmer h same
Gordon Roland, driver A Gordon, bds 72 Lock
Gorham Annie, wks Amer Cereal Co bds s s Maria 1 e C P R track
Gorham John, clk Tully, Merrell & Meredith bds s s Maria 1 e C PR track
Gorham Patrick, trackman C P R, h s s Maria 1 e C P R track
Gorman Annie, cook City Hotel, bds same
Gorman Judson, clk Imperial Book Co, lvs
Gorman Margaret, lvs 281 Park n
Gorman Michael, h 106 Albert
Gorman Thomas, miller Amer Cereal Co, h 343 Rubidge
Gorman Wm P, wks Can Gen Elec Co, bds 343 Rubidge
Gormanly James J, h 674 Reid
Goselin Alexina, lvs 139 George
Goselin F James, butcher, h 29 Cresent
Goselin Francis, lab, h 139 George
Goselin Francis J, butcher, 243 George, h 29 Crescent
Goselin Francis J J, driver F J Goselin, bds 29 Crescent
Goselin Isidore, lab G Matthews Co, h 75 Romaine
Goselin Isidore jr, driver A R Plummer bds 75 Romaine
Goselin Joseph, canoe bldr, Peterboro Canoe Co, h 41 Crescent
Goselin Joseph, app B F Ackerman, Son & Co
Goselin Thomas, wks Can Gen Elec Co, h 35 Stewart
Gospel Hall, 442½ George
Gouett Charles, lab Can Gen Elec Co, h 211 King
Gould Carmen, wks Amer Cereal Co, bds s s James 4 e Mark
Gould Harry G, mach Can Gen Elec Co, h 183 London
Gould Wm, h 118 Cedar
Goulet Godfrey, wks Can Gen Elec Co, bds 332 Rubidge
Goyette Telesphore, lab, 281 Reid
Grace Church, n e cor Barnardo ave & Conger
Grady James, lab, Amer Cereal Co, h 206 Harvey
Grady James, butcher, 244 Charlotte h n Moneghan (w t l)
Grady John baker, 54 Park s, h same
Grady Loretta, wks Am Cereal Co, bds 206 Harvey
Grady Michael, wks Amer Cereal Co h e s Lock 1 s Lansdowne (s t l)
Grady Patrick J. livery & hacks 207 Simcoe, h same
Grady Wm J, mldr Can Gen Elec Co, bds e s Lock 1 s Lansdown (s t l)
Grafton & Co, W E Conway Mngr, Clothiers, 381 George
Graham Ada E, lvs n s Hunter, 4 e Rogers
Graham Alberta, lvs 326 Water
Graham Andrew, mngr E Brown & Co, h 436 Sherbrooke
Graham Ann (wid Robert) h 547 Water
Graham Charles H, wksJ H Stratton bds 213 Dublin

FRED. A. CLARKE, FOR HATS, CAPS AND School Supplies
374 GEORGE STREET

TORONTO SAVINGS AND LOAN CO.
Deposits Received and Interest allowed from day of deposit to day of withdrawal. Office 437 GEORGE STREET

Success in life largely depends on the education you receive
The Peterborough Business College.
Gives a Sound Business Education which fits a person to at once fill a responsible position.
Day and Evening Classes
Write or call for particulars
ETERBORO, Opposite Post Office
WM. PRINGLE, Principal

W. R. G. Higgins, 137 Hunter Street. Plumbing, Tinsmithing & Heating, Hot Water Furnaces Hot Air and Steam Heating.

Graham Christina, lvs e s Mark 2 n Hunter
Graham Christopher G, mngr Oriental Hotel, lvs 343½ George
Graham Edward J, steward Oriental Hotel, rms 583 Water
Graham Elizabeth, tlrss J McClung bds e s Mark, 2 n Hunter
Graham Ellen lvs w s Moneghan Rd 1 n Charlotte (w t l)
Graham Emma E Mrs h 54 Bonacord
Graham Frederick, baker, J Mann, bds 275 Sherbrooke
Graham George N, Propr Oriental Hotel lvs 169 Hunter
Graham Harold A,carp J G Graham bds 122 Dublin
Graham Hugh, pressman The Examiner, bds s w cor Robinson & Mark
Graham James G, contractor, h 122 Dublin
Graham Jane, lvs 294 Rubidge
Graham Joseph C, lab The Dickson Co, h s w cor Robinson & Mark
Graham Lawrence, wks Can Gen Elec Co, bds 54 Bonacord
Graham Mary, (wid Thomas H), h n s Gilmour 4 w Babbs Lane
Graham Mary, lvs 755 George
Graham Mary A, lvs 213 Dublin
Graham Minnie, presser A Parker, bds 212 Perry
Graham Nancy, (wid Thomas), lvs 166 Perry
Graham Percival S,carp J G Graham bds 122 Dublin
Graham Richard, app The Examiner
Graham Robert, lab, h 166 Perry
Graham Robert M, tmstr M Carton, h n s James 4 e Burnham
Graham Robert W,lab, h 213 Dublin
Graham Robert W jr, tmstr,bds 213 Dublin
Graham Tillie,box mkr The Examiner
Graham W Alfred, fitter Can Gen Elec Co, bds 23 Rutherford ave
Graham W Nelson, fnshr Can Gen Elec Co, h 95 Westcott
Graham Walter R, wks Little Lake Cemetery, bds 104 Aylmer
Graham Wilbert, wks Can Cordage Co, bds 204 Sherbrooke
Graham W, trav, bds Queens Hotel
Graham Wm A, h n s Hunter 4 e Rogers
Graham Wm E, wks Can Gen Elec Co, bds 54 Bonacord
Grand Trunk Railway System, F Sandy agent, depot cor Charlotte & Bethune
Grand Trunk Railway System City Ticket Office, Wm Bunton agt,334 George
Graniteware that wears, The Best Stove Co
Grandy J Horace, student, bds 218 Wolfe
Grandy Richard S, wks Canadian Cordage & Mnfg Co, bds 218 Wolfe
Grange George W, carp Wm Hamilton Mnfg Co, h 195 Murray
Grant Andrew, h 26 Waterford
Grant Ann J, lvs 26 Waterford
Grant Charles, moulder, h 376 Dublin
Grant Hannah M, (wid John), h 471 Park n
Grant Ida M, wks Amer Cereal Co, bds 471 Park n
Grant Isabella, lvs 26 Waterford
Grant Jane Mrs, bds 768 Water
Grant Thomas J,foreman Amer Cereal Co, h 781 Water
Gray Albert, wks Jordan Bros, bds 32 Benson
Gray Annie L, lvs 291 Reid
Gray Austin D, driver G O'Brien, bds 207 Murray
Gray Benjamin, clk R Neill, bds 710 George

Ask our Customers if it pays to advertise in Our Directories, and govern yourself accordingly
UNION PUBLISHING COMPANY INGERSOLL

AGENT FOR Grateless STOVES "The Star"
ELECTRICAL & PLUMBING CONTRACTOR
C. WILHELMY, 337 GEORGE ST.

We publish DIRECTORIES of Several Cities in Ontario. Write Union Pub. Co., Ingersoll

THE FAIR
370 GEORGE STREET
School Books, Sporting Goods, Stationery, School Supplies
WALL PAPERS, FANCY GOODS, ETC.

CENTRAL MILLING CO., LIMITED
Wholesale and Retail Thistle Down, Diamond Crown, Royal Gem Flour, Rolled Oats, Graham Flour, Cracked Wheat, Corn Meal, Wheatlets and all kinds of Pure Feeds. Phone 144.

Gray Charles, clk Dom Express Co, bds 510 Water
Gray Ernest W, lab, bds 157 Dublin
Gray Frederick, wks G Matthews Co, h 356 London
Gray Harriette, wks Amer Cereal Co bds 209 Murray
Gray Harry W, painter, h 510 Water
Gray Herbert, printer The Review, 356 London
Gray Irene L, mlnr A W Cressman, bds 32 Benson
Gray J Wesley, physician, 207 Sherbrooke, h 205 same
Gray John F, lab, bds 209 Murray
Gray Joseph B, lab, h 157 Dublin
Gray Joseph H, tinner W R G Higgins h 198 Charlotte
Gray Joseph M, carp, h (r) 370 Smith
Gray Laura, decorator China Hall, bds 32 Benson
Gray Wilbert E, wks Amer Cereal Co, bds 157 Dublin
Gray Wm, dairyman, h 32 Benson
Gray Wm P, wks Can Gen Elec Co bds 159 Aylmer
Gray Wm W, porter R Fair & Co, h 340½ A Water
Graystock Thomas, bds Peterborough House
Great North Western Telegraph Co, Davis-Thompson Co Limited Agents, 433 George
Great West Life Assurance Co, R G Williamson Inspector, over Bank of Commerce
Green Amos, h e s River Rd, 12 n Douro Rd (n t l)
Green B Frank, tinner Adamson & Dobbin, h 238 Dublin
Green Byron M, clk Ontario Bank, bds 199 McDonnel
Green Edward, lab, bds C P R Hotel
Green Edward, window shade mnfr 326 Water, h same
Green Erasmus, h 684 Water
Green Ernest, wks Can Gen Elec Co, bds 291 Stewart
Green G Walter, foundry & pump mnfr s w cor McDonnel & Donegal, h 479 Park n
Green Henry, acct J J Turner & Sons, h 328 Downie
Green John, barrister, 144½ Hunter, bds Munro House
Green John W, photographer, 145 Hunter, h same
Green Jonathan, lab, h 46 Albert
Green Martha (wid Wm) h 209 Park n
Green Mary A (wid Charles E) h 512 Stewart
Green Wm, carp h n s Lundys Lane 2 w Moneghan Rd (w t l)
Green Wm E, com trav, h 392 Aylmer
Green Wm E, mach Can Gen Elec Co, bds 512 Stewart
Green Wm F, shade mkr E Green, bds 326 Water
Green Wm Jeffrey, tax collector & issuer of marriage licenses, 322 George h 375 Brock
Greenway Leo, tinner, bds 199 Simcoe
Greene Carlos S, grocer & butcher, 352-354 Charlotte h 350 same
Greene Henry, bkkpr J J Turner & Sons, h 328 Downie
Greene J Mendell, musical instruments, h 29 Westcott
Greer G Garnet, student, lvs 359 Aylmer
Greer I May, wks Amer Cereal Co, bds 11 Victoria ave
Greer Jennie, lvs 227 McDonnel
Greer John, h 701 George
Greer Johnson H, electrician Peterborough Light & Power Co, h 11 Victoria ave
Greer L Maria, lvs 701 George
Greer Margaret J, lvs 701 George

TULLY, MERRELL & MEREDITH
Clothing, Hats, Caps, Furnishings, Custom Tailoring
ONE PRICE TO EVERYBODY. 375 and 377 GEORGE STREET

TORONTO SAVINGS AND LOAN CO'Y
Money to Loan at Lowest Current Rates of Interest. Terms to suit Borrowers.
OFFICE - 437 GEORGE STREET

H. P. KENNEDY, LIVE STOCK SHIPPER, AND WHOLESALE AND RETAIL DEALER IN MEATS OF ALL KINDS. PHONE 275 340 GEORGE STREET RES. PHONE 294

AGENT FOR "The Star" Grateless STOVES

ELECTRICAL & PLUMBING

Use DERMATONIC for the Skin

WE PUBLISH DIRECTORIES OF SEVERAL CITIES IN ONTARIO
WRITE UNION PUBLISHING COMPANY, INGERSOLL, ONTARIO.

Greer Mary, wks Can Gen Elec Co, bds 327 Sherbrooke
Greer Samuel G, lab, h w s Mark 2 s Hunter
Greer T Newton, Physician,357 Aylmer h 359 same
Greer Violet J, wks Amer Cereal Co, bds 11 Victoria ave
Grierson Mary, head trimmer A W Cressman
Grieve Alexander, h 47 Dennistoun avenue
Griffin Charles S, carp A McDonald, h 257 Stewart
Griffin Frederick, harness mkr B F Ackerman Son & Co, h 186 Perry
Griffin J Samuel, h 532 Gilchrist
Griffin Minnie M, dressmkr, 420½ George lvs same
Griffith Belle, bkkpr Hall & Hayes, bds 183 Antrim
Griffith Mary J, h 183 Antrim
Grimison John F, wks Can Gen Elec Co, bds 193 Reid
Grimison May L, clk C G Gemmell, bds 193 Reid
Grimison Thomas, wks Wm Hamilton Mnfg Co, h 193 Reid
Grinnell George, wks Can Gen Elec Co, bds 155 Stewart
Grisdale J James, lab Amer Cereal Co, h n s Dufferin 4 w Concession
Grisdale John J, lab Amer Cereal Co h e s Driscoll Terrace 3 n Hunter
Grizdale Wilfrid J, butcher The G Matthews Co Ltd, h 175 Dublin
Grose Ann, (wid John), h 148 Rubidge
Grose John, pntr, h 249 Wolfe
Grose Lillie M, wks Amer Cereal Co, bds 148 Rubidge
Grose Mary, wks Can Gen Elec Co, bds 148 Rubidge
Grose Maud L, wks Can Gen Elec Co, bds 148 Rubidge
Grose Oliver E, wks Can Gen Elec Co, bds 148 Rubidge
Grose Thomas E, feed stables, bds 148 Rubidge
Groville Bertha, dom Nicholls Hospital
Grubbe R Wm, h 47 McDonnel
Guardian Fire & Life Assurance Co Limited, Davis-Thompson Co Limited Agents,433 George
Guerin Ada, dom 49 Lock
Guerin Adler, lineman W H Meldrum, h 160 Charlotte
Guerin Annie, lvs 7 Louis
Guerin Archibald, lab Trent Canal, h 197 Perry
Guerin Clara, wks Can Gen Elec Co, bds 71 Ware
Guerin Clement, lab P Hamilton Co, h 71 Ware
Guerin Dolphus, lab, h 118 Monaghan Rd
Guerin Edward, wks P Hamilton Co, h 132 Romaine
Guerin Eveline, lvs 71 Ware
Guerin Frank, lab Amer Cereal Co, h e s Rogers 5 n Douro
Guerin Frederick I, mach hand Peterboro Lock Co, h 101 Westcott
Guerin John, lab Amer Cereal Co, bds e s Rogers 2 n Clifton
Guerin Joseph, wks Peterboro Lock Co, bds 132 Romaine
Guerin Joseph, wine clk Peterboro House, bds same
Guerin Leonie, lvs 132 Romaine
Guerin Martin, lab Amer Cereal Co, bds e s Rogers 2 n Clifton
Guerin Mary, (wid Clement) lvs 197 Perry
Guerin Michael, lab Amer Cereal Co, h e s Rogers 2 n Clifton
Guerin Michael F, wks Amer Cereal Co, bds e s Rogers 2 n Clifton
Guerin Napoleon, lab, h 7 Louis
Guerin Noel, tmstr J E A Fitzgerald h 505 Rubidge

IF YOU WANT ANYTHING IN THE DIRECTORY LINE WRITE
UNION PUBLISHING CO. INGERSOLL

FRED. A. CLARKE, FOR FINE REPAIR WORK IN FURS 374 GEORGE STREET

Davis-Thompson Company, Limited Insurance and General Agency
G. N. W. TELEGRAPH and CANADIAN EXPRESS. 433 GEORGE STREET

Guerin Rose, dressmkr **Richard Hall & Son**, bds 132 Romaine
Guerin Tenice, lab G Matthews Co, h 200 George
Guerin Tenniece, harness mkr B F Ackerman Son & Co, bds 107 Aylmer
Guerin Thomas, lab Canadian Cordage Co, bds 200 George
Guerin Wm, lab Allin Ice Co, bds 71 Ware
Gullett Alexander E, granite cutter Coughlin Bros, bds same
Gumpricht George J, piano tuner, 535 Aylmer h same
Gumpricht Wilhelmina F, music teacher, 535 Aylmer lvs same
Gunn Jessie, lvs 403 London
Gunn John, plumber A Hall, bds403 London
Gunn Nellie, lvs 403 London
Gunn Thomas, brush mnfr, 557 Gilchrist h 403 London
Gunn W Charles, mach Can Gen Elec Co, bds 403 London
Gunn Wm, lab E H Mann
Gunsolus Charles E, harness mkr,400 Water h 20 Queen
Gunsolus J Harry, harness mkr C E Gunsolus, bds 20 Queen
Gunsolus Laura, lvs 20 Queen
Gurney Ida M, (wid Henry) h 270 Dublin
Gurvine Harry, wks A Elliott
Guthrie Annie E, cashier H P Kennedy, bds 308 Aylmer
Guthrie Etta S, wks Amer Cereal Co bds 308 Aylmer
Guthrie M Violet, mlnr R Fair &Co, bds 308 Aylmer
Guthrie Mary A, (wid John) h 308 Aylmer
Guthrie Mary J, bkkpr R Neill, bds 308 Aylmer
Gutterson Claire, winder Can Gen Elec Co, bds White House
Guy Charles, agt, bds 167½ Simcoe
Guy Walter W, lab, h n s James 1 e Mark
Guy Wm, h 167½ Simcoe
Guy Wm J, yardman J E A Fitzgerald, h 258 Brock

H

Hackett Burnadette, lvs 366 Simcoe
Haddow Alex, wks Can Gen Elec Co bds 11 Albert
Hagarty Bridget, h 91 Elm
Hagerman John N, lab, bds n w cor Victoria & Downey
Hagerman Joseph, driver China Hall
Hagerman Mary, lvs n w cor Victoria & Downie
Hagerman Robert N, mach Wm Hamilton Mnfg Co, h n w cor Victoria & Downie
Haggart James E, roofer, h 132 Lansdown
Haggart John, auctioneer, h 167 Brock
Haggarty Bridget, h 80 Weller
Haley George, wks Can Gen Elec Co, bds 7 Walton
Hall A Llewlyn F, bkkpr A Hall bds 300 London
Hall Adaline, lvs 334 Charlotte
Hall Adam, Stoves & Tinware Etc 407 George h 300 London

ADAM HALL.
Dealer in Stoves, Tinware, General House Furnishings, Pumps, Baths and Best Tile Pipe for Sewers . . .
MANUFACTURER OF
STEEL RANGES
For Hotel, Shanty and Domestic Use
Special attention paid to Sanitary Plumbing, Gas Fitting, Iron Roofing Eave Troughing &c., &c..

Adamson & Dobbin 162 SIMCOE STREET.
Plumbing, Steam and Hot Water Heating, Tinsmithing, etc.
STOVES and RANGES, Furnaces, Enamelled and Tinware of all kinds

TORONTO SAVINGS AND LOAN CO.
Deposits Received and Interest allowed from day of deposit to day of Withdrawal. Office 437 GEORGE STREET

W. R. G. Higgins, 137 Hunter Street. HARDWARE
Carsenters Tools. Axes, Cross Cut Saws, Builders Hardware, Paints, Oils, Glass. CHURNS—Daisy, Queen and Leader.

Hall Adam Mrs, lvs 52 Murray
Hall Agnes I, lvs 300 London
Hall Alexander, granite cutterCough hn Bros, bds Hunter
Hall Alice H, lvs 342 Rubidge
Hall Amelia P, lvs 334 Charlotte
Hall Andrew J, h w s Mark 5 n Hunter
Hall Annie, lvs 195 Rubidge
Hall Annie M, lvs 248 Hunter
Hall Arthur, lab Can Gen Elec Co, h s s Chamberlain 2 w Moneghan [w t l)
Hall Cora, wks Amer Cereal Co, bds 559 Bethune
Hall David, barber, 190 Charlotte h 267 same
Hall Dorothy J, tchr Park St School h 334 Charlotte
Hall Edward H D (Hall & Hayes] rms 216 Simcoe
Hall Elizabeth A (wid George W) h 240 Simcoe
Hall Elizabeth C (wid Wm H) h 387 Reid
Hall Ellen, [wid Albert) h 17 Queen
Hall Emma C, lvs 387 Reid
Hall Florence C, vocalist Murray St Baptist Church, lvs 240 Simcoe
Hall Francis W, clk Wm H Moore, bds 248 Hunter
Hall Frederick J A, deputy sheriff bds 248 Hunter
Hall George B, mach, bds 240 Simcoe
Hall Gwen F, lvs 248 Hunter
Hall Harold, wks Can Gen Elec Co, bds 344 Rubidge
Hall Harriet, lvs 17 Queen
Hall Helen M, lvs 248 Hunter
Hall Isabella, lvs 254 Stewart
Hall J Warren, (Wm Taylor & Co)h 891 Water
Hall James A, sheriff, Court House Bldgs, h 248 Hunter
Hall Jane, lvs 768 Water
Hall Jane C,lvs 387 Reid
Hall Jane G (wid James) h 342 Rubidge
Hall Jennie, lvs 344 Rubidge
Hall Kelsey, ins agt, rms 308 Charlotte
Hall Lillian E, clk Post office, bds 344 Rubidge
Hall Linda, lvs 220 Brock
Hall Madaline M, lvs 387 Reid
Hall Marian V, bds 294 Sherbrooke
Hall Marjorie (wid James) h 768 Walter
Hall Martha J (wid Wm J) h 220 Brock
Hall Mary A (wid Henry C) lvs 20 Waterford
Hall, Medd & Davidson, (R R Hall, S T Medd & W S Davidson) Barristers &c 129½ Hunter

HALL, MEDD & DAVIDSON
Successors to Stratton & Hall
Barristers, Solicitors, etc
Office—Corner of Hunter and Water Streets over Bank of Commerce
R. R. HALL S, T. MEDD
W. S. DAVIDSON.

Hall Nellie A, slsldy **Richard, Hall & Son**, bds 294 Sherbrooke
Hall R R, (Hall Medd & Davidson) h 208 McDonnel
Hall Richard, (Richard Hall & Son) h 813 Water
Hall Richard & Son, (Richard & S Dickson Hall) Dry Goods &c 353-355 George
Hall Robert, collector of customs, h 344 Rubidge

T. E. BRADBURN, GENERAL INSURANCE AGENT
FIRE, ACCIDENT, LIFE AND LIABILITY INSURANCE. No. 334 GEORGE STREET
We Publish DIRECTORIES of Several Cities in Ontario. Write Union Pub. Co., Ingersoll
Do you want NAMES of Business Houses, use our
ONTARIO BUSINESS DIRECTORY
UNION PUBLISHING COMPANY, INGERSOLL

Stevens Coal IS THE Best Coal
PHONE 273. MARK STREET

Richard Hall & Son,
Peterborough's Modern Store.
Direct Importers of Staple and Fancy Dry Goods, Millinery, Jackets, Carpets & House Furnishings.
353 AND 355 GEORGE ST

Hall Robert, wks B C Yelland, bds 501 Aylmer
Hall Robert S, appr Can Gen Elec Co, bds 344 Rubidge
Hall S Dickson, [Richard Hall & Son) lvs 813 Water
Hall Samuel, h 195 Rubidge
Hall Sarah, lvs 195 Rubidge
Hall Viola, dressmkr Miss M M Griffin, lvs 245 London
Hall W Gordon, wks Can Gen Elec Co, bds 224 Sherbrooke
Hall Wm, wks P Hamilton Co, bds s s Chamberlain 2 w Moneghan (w t l)
Hall Wm T, sisman Adam Hall, h 557 Water
Hall & Hayes (E H D Hall & L M Hayes) barristers, 116 Hunter
Hallahan James J, lab, h 269 Townsend
Hallahan Maud M, w s Can Gen Elec Co, bds 269 Townsend
Halley Leonard A, painter etc, 320 Aylmer, h 394 same
Halliday Amy, lvs 457 Water
Halliday J T I, Physician, 457 Water, h same
Hallihan Levina, clk Can Gen Elec Co, bds 419 Downie
Hallihan Mary E (wid Patrick) h 419 Downie
Hallihan Michael, lab Canadian Cordage Co, bds 112 Aylmer
Hallihan Michael J, wks Peterboro Cordage & Mnfg Co, bds 419 Downie
Hallihan Oscar, wine clk Oriental Hotel
Halpany Joseph A, piano tuner, 28 College h same
Halpin Clara, lvs 215 Hunter
Halpin Cornelius, h 34 Lake
Halpin John, blacksmith, 211 Hunter h 215 same
Halpin Michael H, grocer & woodwkr Amer Cereal Co, 39 George h 37 same
Halpin Thomas, mldr Wm Hamilton Mnfg Co, h 340 Smith
Halpin W Berton, turner E H Mann, bds 340 Smith
Hamblin Alice, dom, 305 George
Hamilton A Robert, ins agt, h 495 Aylmer
Hamilton Agnes, (wid Robert) h 39 Harvey
Hamilton Albert R, wks P Hamilton Co, h n s Robinson 3 e Burnham
Hamilton Alexander J, wks The Dickson Co, bds s w cor Rogers & Robinson
Hamilton D Wm, lab G MatthewsCo h 301 George
Hamilton David, oiler Can Gen Elec Co, h 73 Westcott
Hamilton Edith, bkkpr W H Hamilton, lvs 255 Sherbrooke
Hamilton Florence, lvs 263 Water
Hamilton Francis, boots & shoes, s s Hunter 4 w Mark h n s Hunter 3 e Rogers
Hamilton Frank, clk W H Hamilton, bds 255 Sherbrooke
Hamilton Frank W, tmstr J E A Fitzgerald, bds 352 Smith
Hamilton Frederick W, lab TheDickson Co, bds s w cor Rogers &Robinson
Hamilton George M, Supt The Peter Hamilton Co Ld, lvs 263

CANADA LIFE Established 1847
Assurance in Force over $95,000,000. Assets over $27,000,000
PETERBORO AGENCY, 129 HUNTER ST. A. A. COX, MNGR

THE FAIR HEADQUARTERS FOR SCHOOL BOOKS AND SCHOOL SUPPLIES
MAGAZINES, NEWSPAPERS, SOUVENIRS, STATIONERY, ETC,
370 GEORGE STREET.

TORONTO SAVINGS AND LOAN CO'Y
Money to Loan at Lowst Current Rates of Interest. Terms to suit Borrowers.
OFFICE - 437 GEORGE STREET

J. J. Turner & Sons
Mnfrs. of TENTS, AWNINGS, FLAGS, WATERPROOF GOODS, COAL BAGS, FEED BAGS, AND PACK SACKS. TENTS TO RENT. DECORATING DONE

Water
Hamilton H Bertram, packer Amer Cereal Co, bds s w cor Hunter & Concession
Hamilton Harry tmstr Peterboro Fuel & Cartage Co, h 165 Stewart
Hamilton J Ernest, student, lvs 273 George
Hamilton James, Secy The Peter Hamilton Co Ld lvs 263 Water
Hamilton Jessie, lvs 459 Reid
Hamilton Lillias W, stenogr Hall, Medd & Davidson, lvs 273 George
Hamilton Lloyd, student, lvs n s Wolsley 6 w Benson ave
Hamilton Margaret, wid Wm) h 459 Reid
Hamilton Margaret C,(wid RobertD) h 273 George
Hamilton Mary E, lvs 263 Water
Hamilton Minnie A,coll York County L & S Co, bds n s Hunter 3 e Rogers
Hamilton Percy, clk W H Hamilton bds 255 Sherbrooke
Hamilton Peter, Pres ThePeter Hamilton Co Ld, h 263 Water
Hamilton Peter Co Limited The, Peter Hamilton Pres, James Hamilton Secy, George M Hamilton Supt, Agril Imp't M f s, 279 George
Hamilton R Miles, acct Bank of Montreal, h 123 Simcoe
Hamilton Robert, broom mnfr, s s Hunter 1 e R R track h s w cor Hunter & Concession
Hamilton Thomas A, wks The Dickson Co, bds s w cor Rogers &Robinson
Hamilton Victor L, agt Mutual Life Assurance Co, bds s w cor Hunter & Concession
Hamilton Wm, h 255 Sherbrooke
Hamilton Wm, lab h s w cor Rogers & Robinson
Hamilton Wm, mason, h n s Wolsley 6 w Benson ave
Hamilton Wm, Pres & Mngr Wm Hamilton Mnfg Co Ld, bds 459 Reid
Hamilton Wm Mnfg Co Ld, Wm Hamilton Pres & Mngr, J C Smith Secy & Treas, A McFarlane Supt, Engineers & Machinists, etc 479 Reid
Hamilton Wm H, Grocer, 138 Simcoe h 255 Sherbrooke
Hammond Edward A Dr, bds 252 Smith
Hammond F Douglas, clk Bank of Montreal, bds 252 Smith
Hammond Harriet, (wid Edward) h 252 Smith
Hampton Jane, inmate Peterboro Protestant Home
Hampton Mary, dom 44 Weller
Hanahan James, bds Royal Hotel
Hancock Minnie, fur sewer T Barrie & Co, bds w s Reid 2 n King
Handrahan Maggie, wks Can Gen Elec Co, bds 20 Paterson
Hankinson Eva, tlrss Tully Merrell & Co, lvs 420½ George
Hankinson Winnifred, tlrss Grafton & Co, lvs 420½ George
Hanlan Maggie, waitress Peterborough House
Hanley Sarah, (wid James), lvs 264 Murray
Hanna Albert, promotor,h 217 Charlotte
Hanna James, pat mkr Can Gen Elec Co, bds 75 Hunter
Hanrahan Bridget A, lvs 25 Boliver
Hanrahan Catharine, (wid Thomas], lvs 25 Boliver
Hanrahan John J, plshr Can Gen Elec Co, h 25 Boliver
Hanrahan Mary E packer Peterboro Lock Co, bds 25 Boliver
Hanrahan Timothy J,woodwkr English Canoe Co, bds 25 Boliver

GROCERS | WHITE & GILLESPIE, 336 GEORGE STREET | DAIRY SUPPLIES, CREAM SEPARATORS, ETC.

WE PUBLISH DIRECTORIES OF SEVERAL CITIES IN ONTARIO
WRITE UNION PUBLISHING COMPANY, INGERSOLL, ONTARIO

To Reach Farmers Use Our County Directories
UNION PUBLISHING CO.
INGERSOLL, ONT.

FRED. A. CLARKE, FOR HATS, CAPS AND FURS 374 GEORGE STREET

Bond Your Employees This is a matter of Business. A Guarantee Bond issued by one of our companies relieves the necessity of asking a friend to become surety. We also issue Bonds for Contractors.

DAVIS-THOMPSON COMPANY Limited, 433 GEORGE STREET

Hanwell Harry J. clk Kingan Hardware Co,h e s Driscoll Terrace 1 n Hunter

Happy Thought Ranges,The Best Stove Co, Sole Agents

Harber Henry,wks Can Gen Elec Co bds 371 Bethune

Harber Henry C, lab G Matthews & Co, h 371 Bethune

Harber Stanley, driver George Carton, bds

Harber Wm, lab, bds 371 Bethune

Hardill Annie, dressmkr A W Cressman, bds 31 Cedar

Hardill John G, clk E Brown & Co, h 261 McDonnel

Hardill Pearl, wks Amer Cereal Co, bds 261 McDonnel

Hardill Wm, mldr Wm Hamilton Mnfg Co, h 31 Cedar

Harding Mabel B. lvs 315 Bethune

Harding Nettie R, clk Can Gen Elec Co, bds 315 Bethune

Harding Robert E. pntr Can Gen Elec Co, h 315 Bethune

Harding Samuel, agent, bds 131 Stewart

Hardwick Amy, wks Amer Cereal Co bds 7 Cross

Hardwick George T,mldr Wm Hamilton Mnfg Co, h 490 Gilchrist

Hardwick Jennie, dressmkr **Richard Hall & Son**, bds 7 Cross

Hardwick John,mach Wm Hamilton Mnfg Co, bds 7 Cross

Hardwick John T, lab Wm Hamilton Mnfg Co, h 7 Cross

Hargrove Edward A, tlr H Le Brun & Co, h 18 Weller

Hartnett W Charles, tchr Business College, h e s Burnham 2 s Sophia

Haron Michael, plasterer, bds 155 Stewart

Harper Alice M, wks Canadian Cordage Co, bds 411 Sherbrooke

Harper David,mach,P Hamilton Co,h 164 Charlotte

Harper Elizabeth A, (wid Thomas D], h 202 Charlotte

Harper Harriet E, lvs 492 George

Harper Hugh M,mach Wm Hamilton Mnfg Co, h 334 Downie

Harper John, cab mkr Peterborough Canoe Co, h 11 Walton

Harper John A, bkkpr George Matthews Co Ltd, h 107 McDonnel

Harper Joseph B, mach Wm Hamilton Mnfg Co, h 571 Stewart

Harper M Florence, head trimmer J C Turnbull & Co, bds 492 George

Harper Norman E, lab,bds 411 Sherbrooke

Harper Samuel, tmstr, h 411 Sherbrooke

Harper Wm H, carp Peterboro Canoe Co, bds 11 Walton

Harren E Mrs, waitress City Hotel, bds same

Harrington Hannah, dom, 310 London

Harris A H Miss asst secy Dr Barnardos Girls Home lvs same

Harris Beatrice M mlnr Miss Delaney, bds 239 George

Harris Gilbert E, baker E W Gardner bds 239 George

Harris Sarah A(widEdward) grocery 239 George h same

Harrison Albert J, driver W H Tuck bds 100 Dublin

Harrison Herbert, carp Can GenElec Co, bds 39 Westcott

Harrison Robert Can Rep Stony Pass Mining Co, 358 George h 569 Water

Harrison Robert, wks Can Gen Elec Co, wks 262 Dalhousie

Harrison Thomas J, tmstr The Dickson Co, h 100 Dublin

Harron Arthur C, canoe bldr Peterborough Canoe Co Ld

Hart John, h 559 Bethune

Hart John, caretaker St Andrews Church h 451 Stewart

TORONTO SAVINGS AND LOAN CO. Deposits Received and Interest allowed from day of deposit to day of withdrawal. Office 437 GEORGE STREET

Success in life largely depends on the education you receive **The Peterborough Business College.** Gives a Sound Business Education which fits a person to at once fill a responsible position.

Day and Evening Classes Write or call for particulars

ETERBORO, Opposite Post Office WM. PRINGLE, Principal

W. R. G. Higgins, 137 Hunter Street.
STOVES - All the Leading Stoves, Cook Stoves, Coal & Gasoline Stoves Coal Oil Stoves, Charcoal Stoves

Hart John pntr P Hamilton Co h 6 Lundys Lane (w t l)
Hart John P, lab Can Gen Elec Co, h 39 Elm
Hart R M Tena, lvs 451 Stewart
Hartley Beatric N, wks Amer Cereal Co, bds 493 Bethune
Hartley Bert M, lab bds 1 Chamberlain
Hartley Charles, lumber cutter, lvs e s Chambers 1 n Hunter
Hartley David, painter, h s s Robinson 2 e Burnham
Hartley Edg J, lab, bds 52 Murray
Hartley Florence M, lvs 234 Antrim
Hartley Frederick C, pntr R Carton, bds 234 Antrim
Hartley Gertrude E, dressmaker, lvs 234 Antrim
Hartley Harvey, wks Can Gen Elec Co, bds 155 Aylmer
Hartley Jennie, lvs 234 Antrim
Hartley John J, contractor h 234 Antrim
Hartley Laura S, bkkpr, lvs 234 Antrim
Hartley Maggie, h e s Chambers 1 n Hunter
Hartley Percival W, lab Curtis Bros, bds 493 Bethune
Hartley Rebecca, (wid John A) h 52 Murray
Hartley Sophy A lvs 234 Antrim
Hartley Wm, foreman Auburn Woolen Co, h 762 Water
Hartley Wm F, lab Peterborough Canoe Co Ld h 493 Bethune
Hartnett Charles W, tchr Peterborough Business College
Harvey Daniel S mach Wm Hamilton Mnfg Co, h 201 Murray
Harvey Hannah Mrs, inmate Peterboro Protestant Home
Haskell Frederick B. condr G T R, h 27 Homewood ave
Haskill Allan A barber 144 Simcoe h 315 Reid
Haskill Frederick B, condr G T R, h 297 Park n
Haslam Ida M, lvs n s Sophia 3 e Burnham
Hatcher James mldr P Hamilton Co h 217 Rubidge
Hatherly Samuel, h n s James 4 e Mark
Hatrick Michael J, driver R Dale, bds Moneghan (w t l)
Hatton George W, Barrister etc397½George res"Walkerfield" n Moneghan (w t l)house Phone127

G. W. Hatton.
Barrister, Solicitor, Notary Public.
397½ GEORGE STREET
PHONE 63.

Hatton Jennie, (wid David G) h 394 Charlotte
Hatton Margaret F, lvs 394 Charlotte
Hawes George E, wks F L Robinson h 258 Antrim
Hawes W John, carp, h n s Wolsley 2 w Bennett (n t l)
Hawkins Roy, driver J S Mervin bds Moneghan Rd (w t l)
Hawkins Thomas B, wks Jalcutt B & M Co, h w s Burnham 2 s Hunter
Hawley Arthur C (Hawley & Son) h 19 Conger
Hawley Herbert H (Hawley & Son) h 351 Charlotte

C. WILHELMY, 337 GEORGE ST. | ELECTRICAL & PLUMBING CONTRACTOR | ★ "The Star" AGENT FOR Grateless STOVES
We Publish DIRECTORIES of Several Cities in Ontario. Write Union Pub. Co., Ingersoll
Ask our Customers if it pays to advertise in Our Directories, and govern yourself accordingly
UNION PUBLISHING COMPANY INGERSOLL

A. GIBSON, Jeweler and Optician
388 GEORGE STREET

Hawley Urial, pntr h 676 Stewart
Hawley & Son (Herbert & Arthur) bakers & confectioners, 426 George
Hay F Isabel, lvs 192 McDonnel
Hay Gustavus L, acct Hall, Medd & Davidson, h 690 George
Hay Helen L, lvs 192 McDonnel
Hay Martha Mrs, lvs 435 George
Hay Maud M E, stenogr H Dunslow lvs 435 George
Hay Robert A W, stenogr A P Poussette, bds 435 George
Hay Thomas A S, men Can Soc C E town engineer, Charlotte st Mkt Square, h 192 McDonnel
Haycock J F, slsman J Sutcliffe & Son, bds 501 Aylmer
Hayden Bridget, dom Albion Hotel bds same
Hayes Alexander, spinner Auburn Woolen Co, h 180 Auburn
Hayes Bertain, wks The Dickson Co bds 826 Water
Hayes Edith, wks Amer Cereal Co bds 9 Elm
Hayes Frank, wks Can Gen Elec Co, bds 544 Water
Hayes Frederick, blksmith G Matthews Co, h 187 Perry
Hayes George, weaver Auburn Woolen Co, h n e cor Euclid & Erskine aves
Hayes Harry, clk J C Turnbull & Co, bds 201 Hunter
Hayes J Edward, foreman The Dickson Co, h 826 Water
Hayes John, foreman Trent Canal, bds 201 Hunter
Hayes John, foreman Trent Canal, h 103 Gilmour
Hayes John E, contractor, h 221 Park n
Hayes Lillie, lvs 826 Water
Hayes Louis M (Hall & Hayes) h 385 Reid
Hayes Margaret, fur fnshr T Barrie & Co, bds 344 Simcoe
Hayes Mary E (wid Michael) dressmaker, 337½ George, lvs same
Hayes Nora M, mlnr Miss A Delaney lvs 387½ George
Hayes Samuel, wks G Matthews Co, h 9 Elm
Hayward Bernice L, stenogr Edmison & Dixon lvs 12 Aberdeen ave
Hayward Emma (wid Stuart F G) h 12 Aberdeen ave
Hazard Martha, head dressmkr J Sutcliffe & Son
Hazlitt Georgina, lvs 18 Harvey
Hazlitt Isabella (wid John) h 18 Harvey
Hazlitt Mary A (wid Thomas G) h 110 Dickson
Head W Arthur, lab G Fitzgerald, h 257 Bethune
Head Walter, lab, h n s James, 1 e Burnham
Heal Alice G, dressmkr **Richard, Hall & Son**, bds 179 Dublin
Heal James, h 179 Dublin
Heal John H, grocer, 261 Charlotte, h same
Heal Wm B, lineman Peterboro Light & Power Co Limited, bds 179 Dublin
Healey Frank, lab Curtis Bros, bds n s Euclid ave, 5 e Erskine ave
Healey James, lab, n s Euclid ave, 5 e Erskine ave
Healey Patrick J, lab Amer Cereal Co, bds n s Euclid ave, 5 e Erskine avenue
Healey Richard, lab Amer Cereal Co bds n s Euclid ave, 5 e Erskine avenue
Heap Alice M, wks Can Gen Elec Co bds 384 Aylmer
Heap Sarah A (wid George) h 384 Aylmer
Heard Bert, fnshr Can Gen Elec Co bds 310 Sherbrooke

TULLY, MERRELL & MEREDITH
Clothing, Hats, Caps, Furnishings, Custom Tailoring
ONE PRICE TO EVERYBODY. 375 and 377 GEORGE STREET

THE FAIR
370 GEORGE STREET
School Books, Sporting Goods, Stationery, School Supplies
WALL PAPERS, FANCY GOODS, ETC.

TORONTO SAVINGS AND LOAN CO'Y
Money to Loan at Lowest Current Rates o Interest. Terms to suit Borrowers.
OFFICE - 437 GEORGE STREET

Use DERMATONIC for the Skin

Heard Homer N, elec Canadian Mach Tel Co, bds 264 Hunter
Hearn Edward, stableman R H Leary
Heaslip Frederick, clk Amer Cereal Co, bds 348 Aylmer
Heaslip RJames,foreman G W Green h 348 Aylmer
Heath Milo D, mach Can Gen Elec Co h 82 Aylmer
Heathcote Wm C P (C E), (Belcher & Heathcote) bds 269 Edinburgh
Heathfield Marion, rms 479 Water
Heena Maggie, waitress Oriental Hotel
Heenan Alice, [wid Wm] dom, 751 George
Heenan Mary, wks Can Gen ElecCo, bds 107 Rubidge
Heenan Patrick, lab, h 107 Rubidge
Hefferan Elizabeth, asst cook Snowden House
Heffernan Annie, lvs 85 Hunter
Heffernan Hannorah, (wid Michael) bds 374 Charlotte
Heffernan John, driver P Connal & Son
Heffernan Margaret, (wid Patrick) h 189 Stewart
Heffernan Margaret J, stenogr Dennistoun, Peck, Kerr & Stevenson, lvs 85 Hunter
Heffernan Michael, lab Wm Hamilton Mnfg Co, h 437 Park n
Heffernan Michael J, lab, bds 189 Stewart
Heffernan Patrick, blacksmith Fitzgerald carriage factory, h 85 Hunter
Heffernan Philip J, fnshr Can Gen Elec Co, h 374 Charlotte
Heffernan W Joseph, mach, bds 85 Hunter
Heffernan Wm, fitter Peterboro Lock Co, h 356 Downie
Heffron Elizabeth, wks Amer Cereal Co, bds e s Mark 4 s Robinson
Heffron George, wks Peterboro Lock Co, bds 281 McDonnel
Heffron John, driver P Connal &Son bds 281 McDonnel
Heffron Katie, wks Can Gen Elec Co bds 281 McDonnel
Heffron Patrick J, driver A Hall, h 281 McDonnel
Heffron Wm, wks Can Gen Elec Co, bds 281 McDonnel
Heideman Robert C, clk Wm E Talbot, bds Snowden House
Helson Alfred M, wks G Matthews Co, h 508 Water
Helson Ellen, (wid George) lvs 97 Dickson
Helson George A, com trav, h 97 Dickson
Helson Thomas, foreman George Matthews Co Ld, bds 46 Chamberlain
Henderson Alexander, mach CanGen Elec Co. h 30 Park n
Henderson Bessie, lvs 440 Park n
Henderson E Alberta, lvs 97 Dickson
Henderson James E, grocer, 520 Water h 518 same
Henderson John, lab A McDonald, h 18 Bonacord
Henderson Joseph, wks Peterboro Lock Co, bds 14 Kirk
Henderson Kate M, slsldy R Fair & Co, lvs 440 Park n
Henderson L M May, wks Can Gen Elec Co, bds 26 Paterson
Henderson Leonard W, trav International Harvester Co, h 381 Water
Henderson Miya, lvs 440 Park n
Henderson Richard, lab E H Mann, bds 14 Kirk
Henderson Robert packer McAllister Milling Co, h 69 Harvey
Henderson Sarah,(wid Thomas) h 14 Kirk

H. P. KENNEDY, LIVE STOCK SHIPPER, AND WHOLESALE AND RETAIL DEALER IN MEATS OF ALL KINDS. PHONE 275 340 GEORGE STREET RES. PHONE 294

WE PUBLISH DIRECTORIES OF SEVERAL CITIES IN ONTARIO WRITE UNION PUBLISHING COMPANY, INGERSOLL, ONTARIO.

IF YOU WANT ANYTHING IN THE DIRECTORY LINE WRITE
UNION PUBLISHING CO. INGERSOLL

FRED. A. CLARKE, FOR FINE REPAIR WORK IN FURS 374 GEORGE STREET

Fire, Accident, Plate Glass, Marine
Boiler and Guarantee
INSURANCE
DAVIS-THOMPSON COMPANY, LIMITED, 433 GEORGE ST.

Henderson Thomas, tool mkr Can Gen Elec Co, bds 14 Kirk
Henderson Thomas S, carp, h 26 Paterson
Henderson W George, clk J E Henderson, bds 518 Water
Henderson Wilson, supt Water Works h 440 Park n
Hendly Josephine, house maid, 414 George
Hendry John, mach Can Gen Elec Co bds 164 Aylmer
Hendry John, wks Can Gen Elec Co rms 177 Aylmer
Hendry Thomas wks Can Gen Elec Co, bds 359 Sherbrooke
Henley E. typo opr The Review, 231 Dublin
Hennessy Daniel, grocer, n s Hunter 4 e Driscoll Terrace h same
Hennessy Maggie, lvs n s Hunter 4 e Driscoll Terrace
Henry Annie, (wid George) h 217 Bethune
Henry Anson, wine clk Oriental Hotel h 238 Simcoe
Henry Clinton, wks D McKercher, bds 217 Bethune
Henry Co The, (Myles L Henry), grocers, wines & liquors, 341 George
Henry David, grocer, 21 Park s h same
Henry Edith, slsldy A W Cressman, bds 217 Bethune
Henry Edward, prntr The Review, bds 231 Dublin
Henry Elizabeth Mrs, bkkpr Amer Cereal Co, h 485 Aylmer
Henry James J, cigar mkr A Murty, bds 23 Park s
Henry John, plasterer, h 6 Cambridge
Henry John jr, plasterer, h 14 Cambridge
Henry Minnie, wks Amer Cereal Co, bds 217 Bethune
Henry Myles L. (The Henry Co), h 204 Brock
Henry Thomas B, lab Can Gen Elec Co, h 413 Sherbrooke
Henry Thomas J, tmstr A McDonald h 23 Park s
Henry Wm, caretaker Childrens Shelter, h 276 Charlotte
Henry Wm J, plasterer, bds 6 Cambridge
Henry Wm T, appr Can Gen Elec Co bds 413 Sherbrooke
Hensley Ernest, wks A Hall, bds 167 Antrim
Henthorn Annie, (wid David), lvs 265 Stewart
Henthorn Wm, lab Curtis Bros, h w s Concession 1 n Maria
Henthorne Ethel L, mlnr Miss Delaney bds e s Rogers 7 s Sophia
Henthorne John H, carp Trent Canal h e s Rogers 7 s Sophia
Henthorne Lizzie M, lvs e s Rogers 7 s Sophia
Henthorne Wm, lab, h e s Rogers 6 s Sophia
Herlihey Beatrice, laundress Oriental Hotel
Herlilley Nellie, dom Balmoral Hotel
Herridge Albert C, foreman The Review, h 755 George
Heslip Andrew, h e s River Rd 6 n Douro Rd (n t l)
Heslip Wm J, mach hand Auburn Woolen Co, h e s River Rd 5 n Douro Rd (n t l)
Heslop John H, painter, h e s Rogers 1 n Hunter
Hess Alice, wks Canadian Cordage & Mnfg Co, bds 216 Perry
Hess Peter G, foreman Canadian Cordage & Mnfg Co, h 216 Perry
Hetherington Annie M, lvs n s Smith 5 w Downie (n t l)
Hetherington Eliza, [wid Robert], lvs 5 Park s

Adamson & Dobbin 162 SIMCOE STREET.
Plumbing, Steam and Hot Water Heating, Tinsmithing, etc.
STOVES and RANGES, Furnaces, Enamelled and Tinware of all kinds

TORONTO SAVINGS AND LOAN CO.
Deposits Received and Interest allowed from day of deposit to day of withdrawal. Office 437 GEORGE STREET

T. E. BRADBURN, GENERAL INSURANCE AGENT
FIRE, ACCIDENT, LIFE AND LIABILITY INSURANCE. No. 334 GEORGE STREET

W. R. G. Higgins, 137 Hunter Street. DAIRY SUPPLIES, Milk Cans, Milk Pails, Sap Buckets, Sap Pans and Spiles

Hetherington Elizabeth, wks Amer Cereal Co, bds n s Smith 5 w Downie (n t l)
Hetherington George S, mach hd R Clinkscale, h 27 Rutherford ave
Hetherington John W, lather, bds 5 Park s
Hetherington Maggie, milliner A W Cressman, bds n s Smith 5 w Downie (n t l)
Hetherington Percy, mngr laundry A Parker
Hetherington Thomas J, dairyman, bds n s Smith 5 w Downie (n t l)
Hetherington Wm, yardman Munro House
Hetherington Wm, blacksmith, 467 Aylmer h n s Smith 5 w Downie (n t l)
Hetherington Wm R dairyman, bds n s Smith 5 w Downie (n t l)
Hewie Sarah J, (wid Andrew), h 190 Auburn
Hewson Gordon, student, bds 84 Lake
Hewson J Henry, Asst Mngr Central Milling Co, h 84 Lake
Hewson Maud, (wid F D), lvs 293 London
Hickey Annie, lvs 373 King
Hickey Bridget, (wid Thomas), lvs 129 Elm
Hickey Edward, tmstr h 583 Downie
Hickey Edward J, tlr H Le Brun & Co, h 420½ George
Hickey Frank J, mach Can Gen Elec Co bds 767 George
Hickey Frederick H, ship carp bds 113 Gilmour
Hickey George A, ship carp, bds 113 Gilmour
Hickey Hazel F, lvs 113 Gilmour
Hickey Herbert D, clk H Le Brun & Co, bds 767 George
Hickey James J, plshr Can Gen Elec Co, h 129 Elm
Hickey John W, ship carp, h 133 Gilmour
Hickey Michael J, merchant tailor, 434 George h 187 Antrim
Hickey Minnie A, lvs 129 Elm
Hickey Patrick, lab h 375 Stewart
Hickey Patrick J, shoemaker, 178 Hunter h 767 George
Hickey Thomas, mach P Hamilton Co, h 373 King
Hickey Thomas, tmstr, bds 583 Downie
Hicks Audrey A, lvs 32 Park n
Hicks Clarence E, mach Can Gen Elec Co, bds 32 Park n
Hicks Lorne G, carp, h 32 Park n
Hicks Lorne L, elec Alexander & Miller, bds 32 Park n
Hicks Martha (wid Robert) lvs 480 Aylmer
Hicks R & Co. (Robert Hicks) Coal, Wood & Builders Supplies, 248 Murray
Hicks Robert, (R Hicks & Co) h 480 Aylmer
Hicks Robert, tinner Adam Hall, bds American House
Hicks Violet M, dressmkr J Sutcliffe & Son, bds 32 Park n
Higgins John, tmstr Allan Ice Co, h 559 Aylmer
Higgins John C, mill wright h 1043 Water
Higgins Lucretia R, bkkpr John J Howden, bds 1043 Water
Higgins Minnie S, bkkpr W R G Higgins lvs 1043 Water
Higgins Nellie, dom, 14 Aylmer
Higgins Nellie, dressmkr Miss E O' Brien
Higgins Wm R G, Hardware Stoves, Tinware 137 Hunter bds 1043 Water [see adv]
Hiland Edward, [Thomas Barrie & Co) h 63 Homewood ave
Hill C Rolland, driver E Brown & Co, h 111 Weller

Do you want NAMES of Business Houses, use our
ONTARIO BUSINESS DIRECTORY
UNION PUBLISHING COMPANY, INGERSOLL

We Publish DIRECTORIES of Several Cities in Ontario. Write Union Pub. Co., Ingersoll

THE FAIR HEADQUARTERS FOR SCHOOL BOOKS AND SCHOOL SUPPLIES
MAGAZINES, NEWSPAPERS, SOUVENIRS, STATIONERY, ETC,
370 GEORGE STREET.

OTONABEE POWER AND LIGHT CO., LIMITED
Are open to supply you with Light or Power at lowest possible rates
OFFICE W. H. MELDRUM, 368 WATER STREET

Hill Charles, lab Can Gen Elec Co, bds 145 Rubidge
Hill Edna T, stenogr R E Wood lvs 21 Union
Hill George, plasterer Wm Saxby, h 546 Downie
Hill Lillian A, photo fnshr J W Green bds 21 Union
Hill Wm, pattern mkr Can Gen Elec Co. h 21 Union
Hill W E, slsman W R G Higgins, bds 21 Union
Hill Wm H. Mngr Central Ontario Sun Life Assurance Co of Canada 159 Hunter Tel 14 h 657 Bethune Tel 17
Hilliard George G Mrs, h 1013 Water
Hilliard Roland M, wks Alexander& Miller, bds 1013 Water
Hilliard Sarah, (wid Joseph) h 861 Water
Hillier Daniel, wks Can Gen Elec Co h 179 Park
Hillier Ernest W, wks Can Gen Elec Co, bds 179 Park
Hillier Henry H, mason J J Hartley, h 13 Victoria ave
Hillier Ralph C, wks Can Gen Elec Co, bds 179 Park
Hilton Mary, lvs w s River Rd 1 n Douro Rd
Hinchliffe Wm, lab Can Gen Elec Co, h 31 Sheridan
Hinds A Wesley, mach hand Peterboro Canoe Co, h 196 Harvey
Hinds Annie I, wks Auburn Woolen Co, bds w s Rogers 3 n Stanley avenue
Hiscox Samuel, wks Central Milling Co, h 173 Edinburgh
Hiscox Walter, lab, bds 173 Edinburgh
Hiscutt Mary A (wid So) lvs 171 Perry
Historical Society Museum Inverlea Park
Hoag Julia A (wid John) lvs 266 Sherbrooke
Hoban David, lab, bds 169 Edinburgh
Hoban Ellen, lvs 383 Bethune
Hoban John, tmstr, h 169 Edinburgh
Hoban John, lvs 169 Edinburgh
Hoban John, tmstr, h 383 Bethune
Hobbins Annie, wks Amer Cereal Co bds 420 Charlotte
Hobbins Dennis, carter, h 420 Charlotte
Hobbins Joseph P, driver Peterboro Hardware Co, bds 420 Charlotte
Hobbins Lizzie, dom, 315 Rubidge
Hobbins Nellie, lvs 420 Charlotte
Hobbs Frank J, barber LeGros & Co bds C P R hotel
Hobson Arthur, hostler C P R hotel
Hodgins John R, opr & ticket clk G T R, bds 111 Stewart
Hodgson Alfred E, appr Can Gen Elec Co, bds 7 Elm
Hodgson Lois (wid Thomas I) h 7 Elm
Hogan John E, lab Curtis Bros, bds n s Euclid ave, 2 e Concession
Hogan Mary, h 186 Antrim
Hogan Nellie, fur sewer Fred A Clarke
Hogan Patrick, propr Albion Hotel s s Hunter, 3 e Burnham
Hogan Thomas, lab Amer Cereal Co, h n s Euclid ave, 2 e Concession
Hogan Wilfred C, dressmaker, 172½ Hunter, rms 87 Hunter
Hogg Frank, (Scott & Hogg)res Galt Ont
Holland Charles M, tmstr Calcutt B & M Co, h 379 Bethune
Holland Cornelius, h 136 Chamberlain
Holland Daniel, lab Mrs J Wood, h 378 London

TORONTO SAVINGS AND LOAN CO'Y
Money to Loan at Lowst Current Rates of Interest. Terms to suit Borrowers.
OFFICE 437 GEORGE STREET

CANADA LIFE Established 1847
Assurance in Force over $95,000,000. Assets over $27,000,000
PETERBORO AGENCY, 129 HUNTER ST. A. A. COX, MNGR

THE TATE OPTICAL CO., - Eye Specialists
MNFG. AND REFRACTING OPTICIANS.
G. N. BABCOCK. TELEPHONE 496. 412½ GEORGE ST

Holland Daniel J, bkkpr McAllister Milling Co, h n s Douro, 3 e Rogers
Holland Fred, purser "City of Peterborough" bds American House
Holland Frederick W, appr Can Gen Elec Co, bds 437 Sherbrooke
Holland James, wks Can Gen Elec Co, bds 136 Chamberlain
Holland Johannah, wks Can Gen Elec Co, bds 136 Chamberlain
Holland Richard, blksmth Can Gen Elec Co, h 437 Sherbrooke
Holland Stephen, propr American House, 184 Hunter
Holland Thomas, boiler mkr Wm Hamilton Mnfg Co, bds 136 Chamberlain
Holland Wilbert, appr Can Gen Elec Co, bds 437 Sherbrooke
Hollingshead Albert A, acct Ontario Bank, rms 336 Rubidge
Holmes Fanny M, dressmkr Miss E O'Brien, bds 221 Charlotte
Holmes Homer T, shoemkr Anthony h 221 Charlotte
Holmes James E, wks Can Gen Elec Co, bds 221 Charlotte
Holmes Percy K, Physical Director Y M C A, rms Y M C A Bldg
Holmes Frank, clk C P R, bds 264 Hunter
Holmes Gertie, wks Can Gen Elec Co, bds 31 Boliver
Holmes T George, hides, junk etc, n e cor Simcoe & Bethune, res Port Hope
Holt David, tool mkr Can Gen Elec Co, h 57 Aylmer
Holt Richard, tool mkr Can Gen Elec Co, h 62 Lake
Holton Thomas, inmate Peterboro Protestant Home
Holyome Frederick, blksmth Can Gen Elec Co, bds 3 Westcott

Home Insurance Co of New York, Davis-Thompson Co Limited Agents, 433 George
Hooey George F, h 346 Dublin
Hooey John, canoe bldr Peterborough Peterborough Canoe Company Limited
Hook A Harry, mach Wm Hamilton Mnfg Co, bds 492 George
Hook Mary (wid Wm) lvs 492 George
Hoolihan Bridget, (wid Daniel) h 460 Donegal
Hoolihan James, wine clk Balmoral Hotel
Hoolihan Samuel G, wks Wm Hamilton Mnfg Co, bds 460 Donegal
Hooper Thomas H, baker & confectioner, 327 & 439 George h 181 Dalhousie
Hooper Walter J, dairyman, 504 Rubidge h same
Hooper Wm, bkr T H Hooper, bds 592 George
Hoover Aaron F, piano tuner, h 222 McDonnel
Hoover Martin R, frame mkr H Dunslow, bds 222 McDonnel
Hoovey David G, wks Can Gen Elec Co, h 570 Aylmer
Hop Lee, laundry, 553 George
Hop Sing, laundry, 194 Charlotte
Hope Mary, (wid James) h 181 London
Hope Tillie, lvs 184 London
Hopkins Annie F, lvs 263 Park n
Hopkins Bruce G, lvs 263 Park n
Hopkins Charles A, mach Can Gen Elec Co, h 471 Sherbrooke
Hopkins Charlotte E, (wid Alfred Y) h 263 Park n
Hopkins Daniel, spinner Canadian Cordage Mnfg Co, bds 219 Brock
Hopkins Eva K, bkkpr McCarton, bds 263 Park n
Hopkins Lila, lvs 219 Brock

GROCERS | WHITE & GILLESPIE, 336 GEORGE STREET | DAIRY SUPPLIES, CREAM SEPARATORS, ETC.

WE PUBLISH DIRECTORIES OF SEVERAL CITIES IN ONTARIO
WRITE UNION PUBLISHING COMPANY, INGERSOLL, ONTARIO

To Reach Farmers Use Our County Directories
UNION PUBLISHING CO.
INGERSOLL, ONT.

FRED. A. CLARKE, FOR HATS, CAPS AND FURS 374 GEORGE STREET

BEFORE YOUR FIRE INSURANCE POLICY EXPIRES
GET RATES FROM THE LEADING INSURANCE OFFICE.
Davis-Thompson Company, Limited. 433 George St.

Hopkins Margaret, (wid Wm J) h 795 George
Hopkins May J, lvs 263 Park n
Hopkins R Newton H, wks Peterboro Canoe Co, bds w s Moneghan Rd (w t l)
Hopkins Roderick, gardener, h w s Moneghan Rd (w t l)
Hopkins Thomas, lab Peterboro Fuel & Cartage Co, h 219 Brock
Hopkins Wm, agent, h 207 Murray
Hopkins Wm A, fnshr Can Gen Elec Co, bds 263 Park n
Hopper & Crafts, (S P Hopper & N P Crafts) mnfg confectioners, 464 George
Horan Minnie, dom, 596 Rubidge
Horsfield George T, mach Wm Hamilton Mnfg Co, h 470 Park n
Hosken C Irene, lvs 119 Smith
Hosken Lauretta, lvs 119 Smith
Hosken Phoebe E, wks Auburn Woolen Co, bds 119 Smith
Hosken Robert, h n w cor Smith & River Rd
Hosken W Henry, lab, h 119 Smith
Hoskins H P Mrs, rms 479 Water
Hospital Park, n w cor George & Argyle
Houedry Louis C, fancy peas, h 160 Charlotte
Houedry Maurice (Houedry Son) bds Montreal House
Houedry Son, (Louis & Maurice) fancy peas, 138 Dalhousie
Hough Jane, (wid Alfred) h 289 Rubidge
Hough Michael J, wks Can GenElec Co, h 62 Paterson
Houlihan James, wine clk Balmoral Hotel, h 59 Parnell
Hounsell Percival E, carder Auburn Woolen Co, h e s River Rd 10 n Douro Rd (n t l)
Hounsell Reginald F, prntr The Review h 232 Edinburgh
Hourigan Annie, dom, 371 Reid
Hourigan Elizabeth, bds n s Dufferin 1 w Concession
Hourigan James J, lab Can Gen Elec Co, h n s Dufferin 2 w Concession
Hourigan M Frank, appr Wm Hamilton Mnfg Co, bds n s Dufferin 2 w Concession
House of Providence, Mother Mary Francis superior, e s Rogers 2 s Hunter
Houston Wm, wks Can Gen Elec Co h 34 Park n
Howden Bert, btchr R Howden, bds 83 Romaine
Howden Ella, nurse, bds 678 Bethune
Howden Emma, bds 678 Bethune
Howden Jane, (wid Robert) h 678 Bethune
Howden John J, Butcher, 461 George h Otonabee nr Locks (e t l) (see adv)
Howden John W, lab, h 194 Sherbrooke
Howden Leslie, driver M W Porter, bds Romaine
Howden Robert, butcher, h 83 Romaine
Howden Robert, barber Wm G Rundle, bds 83 Romaine
Howden Wm G, Butcher, 410 George rms s s Lansdowne 10 e Lock (s t l)

W. G. Howden
Dealer in
Selected Beef. Mutton, Lamb, Pork Ham, Rolls, Pickled and Fancy Meats, Sausage, Bologna, etc, Fowl of all kinds . .
Telephone 333
410 GEORGE STREET

TORONTO SAVINGS AND LOAN CO.
Deposits Received and Interest allowed from day of deposit to day of withdrawal. Office 437 GEORGE STREET

Success in life largely depends on the education you receive
The Peterborough Business College.
Gives a Sound Business Education which fits a person to at once fill a responsible position.
Day and Evening Classes
Write or call for particulars
PETERBORO, Opposite Post Office
WM. PRINGLE, Principal

W. R. G. Higgins, 137 Hunter Street. **Plumbing, Tinsmithing & Heating, Hot Water Furnaces Hot Air and Steam Heating.**

AGENT FOR "The Star" Grateless STOVES

C. WILHELMY, 337 GEORGE ST. | ELECTRICAL & PLUMBING CONTRACTOR

Howe Charles A wireman Peterboro L & P Co, h 24 Union
Howell J E Lorne, wks Can Gen Elec Co, bds 368 Sherbrooke
Howell James D, painter, h 368 Sherbrooke
Howell M L Olive, wks Can Gen Elec Co, bds 368 Sherbrooke
Howell Thomas Mrs, h 65 McDonnel
Howell Wesley, tmstr Can Gen Elec Co, h 29 Louis
Howland John, clk G Matthews Co, h 220 Edinburgh
Howland Robert, porter Grafton & Co, h 22 Dennistoun ave
Howson Alice, (wid James) h 668 Stewart
Howson Edwin C, com trav, h 805 George
Howson Ernest H, bkkpr Peterboro Lock Mnfg Co, bds 188 Edinburgh
Howson Frederick W, pattern mkr Can Gen Elec Co, bds 188 Edinburgh
Howson George H, broker, h 188 Edinburgh
Howson Helen E, tchr Peterboro Business College, bds 805 George
Howson Isabella A, dressmkr, bds 668 Stewart
Howson Lexa, tchr, bds 188 Edinburgh
Hoxey Cassie, wks Can Gen Elec Co, bds 101 Rubidge
Huard Joseph A, wks Can Gen Elec Co, bds w s Driscoll Terrace 2 n Hunter
Huard Stephen, wks Trent Canal, h w s Driscoll Terrace 2 n Hunter
Hubbard Alice, lvs 195 Harvey
Hubbard Eliza, (wid Wm), h 195 Harvey
Hubbs Frederick S, foreman The Review, h 458 Aylmer
Hubel Wm H, wks Geo Matthews Co h 287 Perry
Hudson Amelia, (wid Richard), h 94 Westcott
Hudson Buttle, artist, 134 Brock h 629 Stewart
Hudson Carl P, clk Perkins Ince & Co, bds 634 Rubidge
Hudson Emma, lvs 629 Stewart
Hudson Fred, (Flynn & Hudson], bds 217 Hunter
Hudson Frederick B, fnshr Can Gen Elec Co, bds 94 Westcott
Hudson Harold V, wks Canadian Canoe Co, bds 629 Stewart
Hudson Henrietta, lvs 94 Westcott
Hudson Lillie E, dressmkr, bds 94 Westcott
Hudson Nellie, bkkpr T H Adams, bds 94 Westcott
Hudson Wm, framer John W Butcher h 634 Rubidge
Huffman Charles H, foreman Can Gen Elec Co, h 196 Dalhousie
Huffman Christopher L, grain buyer G Mather, h 410 Sherbrooke
Huffman Herbert, fnshr Can Gen Elec Co, bds 114 Albert
Huffman Jane, (wid Timothy L), h 114 Albert
Huffman Lizzie J, lvs 114 Albert
Huffman May L, lvs 196 Dalhousie
Huffman Richard J, pattern mkr, h n s Gilmour 5 w Babbs Lane
Hugel Helen, lvs 300 Rubidge
Huggins Ira, pntr Can Gen Elec Co, bds 445 McDonnel
Huggins John I, wks A McDonald, bds 88 Westcott
Huggins W Robert, trav Peterboro Music Co, h 459 Donegal
Hughes C Alice, fur fnshr Wm Lech & Son, lvs w s Burnham 1 s Hunter
Hughes Christopher, slsman Grafton & Co, bds w s Burnham 1 s Hunter
Hughes Fannie E, wks Amer Cereal Co, bds w s Burnham 1 s Hunter

We Publish DIRECTORIES of Several Cities in Ontario. Write Union Pub. Co., Ingersoll

Ask our Customers if it pays to advertise in Our Directories, and govern yourself accordingly

UNION PUBLISHING COMPANY INGERSOLL

CENTRAL MILLING CO., LIMITED
Wholesale and Retail Thistle Down, Diamond Crown, Royal Gem Flour, Rolled Oats, Graham Flour, Cracked Wheat, Corn Meal, Wheatlets and all kinds of Pure Feeds. Phone 144.

Hughes Frank J,barber James Lewis bds Burnham
Hughes James L, h 302 Park n
Hughes John, h w s Burnham 1 s Hunter
Hughes Mary E, clk J Long,bds w s Burnham 1 s Hunter
Hughes Walter, amat winder Can Gen Elec Co, h 268 McDonnel
Huick Gertrude clk Can Gen Elec Co, bds 507 Rubidge
Huick Wesley W, blksmth Fitzgerald h 507 Rubidge
Hulf Wm D, prntr The Examiner, h 737 Water
Hull Robert, horse dealer h 86 Westcott
Humber Charles D, mach hand Canadian Cordage Co, h n s Brown 1 w Moneghan Rd (w t l)
Humber Eva, slsldy J C Turnbull & Co, bds 835 Water
Humber Orenzo, millwright, h 835 Water
Humber Orenzo F, appr Peterboro Lock Co, bds 835 Water
Hummel David, brewer Calcutt B & M Co, h e s Burnham 2 s Hunt
Hunt F Ethelbert, engr Geo Matthews Co, bds 38 Westcott
Hunt Frederick E, engr Geo Matthews Co, h 38 Westcott
Hunter Bert, wks Martin & Stanley Piano Co, bds 505 Aylmer
Hunter Eliza J, (wid James),bds 118 Gilmour
Hunter Margaret, [wid Wm), h s s Carlisle ave 2 w Concession
Hunter Robert H,grocer,439 George h 544 same
Huppie Agnes, wks Amer Cereal Co, lvs 743 Water
Huppie Frank,wks Can Gen Elec Co bds 743 Water
Huppie Susie, (wid Stephen), h 743 Water
Hurchibue Eugene, plmbr Can Gen Elec Co, bds Montreal House
Hurdon Susanna, (wid Wm T),h 162 Antrim
Hurley Annie H, bkkpr J T O'Connell & Co, bds 278 Simcoe
Hurley Dennis, farmer, h 278 Simcoe
Hurley Francis, grain inspector, bds 370 Charlotte
Hurley John, grain inspector, h 370 Charlotte
Hurley John P, agt lvs 201 King
Hurley Kate A, music teacher lvs282 Hunter
Hurley Kate A, wks Amer CerealCo, bds 278 Simcoe
Hurley Lillie, music teacher, lvs 282 Hunter
Hurley Margaret, stitcherBF Ackerman, Son & Co, lvs 370 Charlotte
Hurley Margaret, milliner Miss Delaney bds 201 King
Hurley Mary E (wid Edward) h 201 King
Hurley Timothy, real estate h 282 Hunter
Hurst Sarah, wks CanGen Elec Co, bds 16 Boliver
Huston Minnie, cashier J C Turnbull & Co, lvs River Rd
Hutchinson A Ernest, tinner A Hall, h 15 Sheridan
Hutchinson Bruce, clk George Hutchinson bds 28 Sheridan
Hutchinson Charlotte w s Can Gen Elec Co, bds 20 Boliver
Hutchinson Deborah (wid Thomas) lvs 15 Sheridan
Hutchinson G Harry, tinner G Hutchinson h 27 Sheridan
Hutchinson George Oxford Stoves & Ranges Etc 342 George h 28 Sheridan
Hutchinson George, carp R Clinkscale, h 27 Rutherford ave

TULLY, MERRELL & MEREDITH
Clothing, Hats, Caps, Furnishings, Custom Tailoring
ONE PRICE TO EVERYBODY. 375 and 377 GEORGE STREET

THE FAIR School Books, Sporting Goods, Stationery, School Supplies WALL PAPERS, FANCY GOODS, ETC.
370 GEORGE STREET

TORONTO SAVINGS AND LOAN CO'Y
Money to Loan at Lowest Current Rates of Interest. Terms to suit Borrowers.
OFFICE - 437 GEORGE STREET

Use DERMATONIC for the Skin

GEO. HUTCHINSON,

Dealer in

Oxford Stoves and Ranges,

Hot Water and Hot Air Furnaces

SANITARY PLUMBING.

Eavetroughing and Roofing a Specialty.

342 GEORGE STREET.

Hutchinson Gertrude lvs 28 Sheridan
Hutchinson Harry tinner G Hutchinson, h 27 Sheridan
Hutchinson Jennie, h 20 Boliver
Hutchinson Melville J, city editor The Examiner bds 583 Water
Hutchinson T Herbert, Asst Secy Y M C A, rms Y M C A Bldg
Hutchinson Elizabeth Mrs, nurse lvs 340 Water
Huyack Janet (wid John A) bds 20 College
Hyde James, wks Can Gen Elec Co bds 332 Rubidge
Hyde Richard Rev, h 301 King
Hyland Edward, cutter J Barrie, h 63 Homewood ave

I

Ice Cream Freezers and Refrigerators. See them at Bests

I O O F Hall 397½ George

If you want a stove cheap but good try The Best Stove Co.

Imperial Book Co, W A Westcott Mngr 370 George (see adv)

Imperial Life Assurance Co W G Morrow Agt 437 George [see adv)

Ingram Robert, h 9 John
Inkpin Albert packer McAllister Milling Co h 82 Westcott
Inland Revenue Office Wm Rudkins collector s e cor George & Charlotte
Innes Robert h 356 Rubidge
Innes Samuel, driver J J Turner & Sons, bds 266 Simcoe
Inwood Frederick G, clk A H Stratton & Co, bds 242 Stewart
Irven Maud, dressmkr J Sutcliffe & Son
Irvine Andrew foreman gas mkr Peterboro Light & Power Co, h88 Simcoe
Irvine James, basket maker, h 11 Parnell
Irvine John O, carp, h n s Smith 1 e George
Irvine Lizzie, wks Amer Cereal Co bds 88 Simcoe
Irwin A Eliza, h 377 Bethune
Irwin Alexander, tinner Adam Hall, h 352½ Water
Irwin Annie R, lvs n s Norwood Rd 1 e Concession
Irwin Florence, dom, 734 Water
Irwin George C (Lake & Irwin) bds 198 Charlotte
Irwin John G, caretaker Post Office Bldgs, h same
Irwin John G jr, asst engr "S S Sovereign" bds Post Office Bldg
Irwin Lizzie, lvs n s Norwood Rd, 1 e Concession
Irwin Mary, clk Hawley & Son
Irwin May, dom Cavanagh House
Irwin Olive W, dressmkr Miss A V Robertson, lvs 504 Stewart
Irwin Thomas C, contractor, 504 Stewart, h same
Irwin Truman M, lab, bds 28 Division
Irwin W Boyd, com trav, h 704 George

H. P. KENNEDY, LIVE STOCK SHIPPER, AND WHOLESALE AND RETAIL DEALER IN MEATS OF ALL KINDS. PHONE 275 340 GEORGE STREET RES. PHONE 294

WE PUBLISH DIRECTORIES OF SEVERAL CITIES IN ONTARIO
WRITE UNION PUBLISHING COMPANY, INGERSOLL, ONTARIO.

IF YOU WANT ANYTHING IN THE DIRECTORY LINE WRITE

UNION PUBLISHING CO. INGERSOLL

FRED. A. CLARKE, FOR FINE REPAIR WORK IN FURS 374 GEORGE STREET

Davis-Thompson Company, Limited Insurance and General Agency
G. N. W. TELEGRAPH and CANADIAN EXPRESS. 433 GEORGE STREET

Irwin Walter H (Jesse) mach Canadian Cordage & Mnfg Co, h 216 King
Irwin Wm A, lab, h 28 Paterson
Irwin W H, pump mkr G W Green h 28 Division
Irwin Wm J, lumberman, h n s Norwood Rd, 1 e Concession
Isaac Ralph, wks Can Gen Elec Co, bds 155 Stewart
Isaac Wm H, com trav, h 228 Dublin
Isbister Alice, dressmkr, bds 200 London
Isbister Jacob, blacksmith, 395 Aylmer, h 200 London
Isbister Jennie, folderThe Examiner bds 200 London
Isbister Lewis, lab Amer Cereal Co, bds 200 London
Isbister Madge, dressmkr, bds 200 London
Isbister Nettie, wks Amer Cereal Co, bds 200 London
Israel Peter, supt Colonial Weaving Co Limited, bds 103 Smith
Ivey Elva, blouse mkr C G Gemmell
Ivey Frank, fireman A Parker
Ivey Richard G,slsmanJ T O'Connell & Co, h Wolsley

J

Jacket Nettie, wks Auburn Woolen Co, bds 1021 Water
Jackson, foreman G T R h 9 Boliver
Jackson Bevin (wid Wm) h 39 Sqerbrooke
Jackson George M, clk Dom Express Co, bds 384 Stewart
Jackson George F, insp Bell Tel Co, h 280 McDonnel
Jackson Henry, farmer, h 114 Gilmour
Jackson Hester M (wid John S) lvs 31 Boliver
Jackson Ida, lvs 399 Sherbroeke
Jackson James M, bds 26 Bonacord
Jackson James S, lab Can Gen Elec Co, h 31 Boliver
Jackson John I, carp H A Porter, h 218 London
Jackson Louis S, mach Wm Hamilton Mnfg Co, h 269 McDonnell
Jackson Maria, lvs 113 Gilmour
Jackson Mary Mrs, inmate Peterboro Protestant Home
Jackson Maxwell, bkkpr The Henry Co, bds 201 Hunter
Jackson Thomas, foreman G T R
Jackson Walter E, butcher, 547 George bds 588 Water
Jackson Wm, cook R Neil, h 418 Sherbrooke
Jackson Wm, foreman Canadian Cordage Co, h 101 Rubidge
James Charles, ginger beer mnfr, 391 Sherbrooke h same
James Edward, sorter Auburn Woolen Co, bds 875 Water
James John, grocer & butcher, 332-334 McDonnel h 521 Reid
James John B, lab Wm Hamilton Mnfg Co, h 413 London
James John P, lab, bds 413 London
James Moses,lab Wm Hamilton Mnfg Co, bds 462 Donegal
James Wm, wine clk Queens Hotel
Jameson Francis J, Mngr The Examiner, h 24 Harvey
Jameson Samuel,prntr The Examiner bds Royal Hotel
Jamieson Amy B, bkkpr The Best Stove Co, lvs 85 Aylmer
Jamieson F John, pres Colonial Weaving Co Ltd, h Harvey
Jamieson G Melville,opr G N W Tel Co, bds 582 Water
Jamieson George, wks Can Gen Elec Ce, bds 355 Sherbrooke
Jamieson Ivye,stenogr Peterborough Canoe Co, bds 85 Aylmer
Jamieson John, btchr H P Kennedy h 85 Aylmer

TORONTO SAVINGS AND LOAN CO.
Deposits Received and Interest allowed from day of deposit to day of withdrawal. Office 437 GEORGE STREET

Adamson & Dobbin 162 SIMCOE STREET.
Plumbing, Steam and Hot Water Heating, Tinsmithing, etc.
STOVES and RANGES, Furnaces, Enamelled and Tinware of all kinds

T. E. BRADBURN, GENERAL INSURANCE AGENT
FIRE, ACCIDENT, LIFE AND LIABILITY INSURANCE. No. 334 GEORGE STREET

W. R. G. Higgins, 137 Hunter Street. HARDWARE
Carsenters Tools. Axes, Cross Cut Saws, Builders Hardware, Paints, Oils, Glass. CHURNS—Daisy, Queen and Leader.

Jamieson Matthew A, bkkpr, h 582 Water
Jamieson Thomas, shoemkr Wm H Anthony, h 51 Harvey
Janes Maggie, (wid Alfred), h 406 Aylmer
Jarvis Edgar R, acct Canadian Bank of Commerce, rms 216 Simcoe
Jarvis Walter, tmstr Allin Ice Co, h 373 Aylmer
Jayes John, wine clk Munro House, h 461½ George
Jayes Wm J, bds 461½ George
Jefferson Mary, (wid John), h 133 Aylmer
Jefferson T Joseph, wks Canadian Cordage Co. bds 133 Aylmer
Jeffery Harry, wks Can Gen Elec Co h 43 Paterson
Jeffery Stephen, lab, bds 43 Paterson
Jeffries John, tchr Collegiate Inst, h 548 Aylmer
Jellings James J,lab Amer Cereal Co h River front 3 n Hazlitt
Jenkins Abbie L,nurse Nicholls Hospital
Jenkins Annie, h 384 Stewart
Jenkins Nellie, tchr Central School, lvs 384 Stewart
Jenkinson John H, lab G W Green, h 384 McDonnel
Jenks John, bds 22 Gilmour
Jennings Alfred, adjutant Salvation Army, 223 Simcoe
Jernberg O A, wks Can Gen Elec Co bds 107 Aylmer
Jewell Robert, tmstr J E A Fitzgerald
Jewett W Harold, brass mldr Can Gen Elec Co, bds 96 Chamberlain
Jex Alfred, lab Can Gen Elec Co bds 350 Water
Jinks Benjamin B, millwright Amer Co, h 348 Charlotte
Jobe Arthur F, driver J Fanning, bds 43 Ware
Jobe Edith L, lvs 43 Ware
Jobe Harry, wks Can Gen Elec Co, bds 183 Dublin
Jobe Hattie Mrs, wks Am Cereal Co lvs 39 Sheridan
Jobe Hazel, wks Am Cereal Co, bds 39 Sheridan
Jobe Jennie, dom, 35 Belmont ave
Jobe Thomas, lab, h 43 Ware
Jobe Wm, confectioner, stores 422 & 445 George h 445 same
Johnson Benjamin, painter, h 156 London
Johnson Helen (wid Benjamin) lvs 17½ Parnell
Johnson Philip, carp Rutherford Bros, h 17½ Parnell
Johnson Robert, lab, bds 350 Water
Johnston Albert E, lab, bds 110 Dublin
Johnston Alfred J, clk John Nugent h 19 Dennistoun ave
Johnston Anna, dressmkr, bds 518 Water
Johnston Edith M, lvs 69 Chamberlain
Johnston Ethel, fur sewer T Barrie & Co, bds 69 McDonnel
Johnston Frances, music tchr, 316 Dublin, bds same
Johnston Frederick, agent, bds 316 Dublin
Johnston G Lewis, slsman R Fair & Co, bds 677 Water
Johnston George A, lvs 110 Dublin
Johnston Herbert, plasterer, bds 110 Dublin
Johnston Hope, lvs 316 Dublin
Johnston James, plasterer, h 110 Dublin
Johnston James E, mldr Wm Hamilton Mnfg Co, h 52 Bonacord
Johnston Jean H, lvs 94 Gilmour
Johnston John, carp, h 115 Victoria avenue
Johnston John, agent, h 316 Dublin

We Publish DIRECTORIES of Several Cities in Ontario. Write Union Pub. Co., Ingersoll

Do you want NAMES of Business Houses, use our
ONTARIO BUSINESS DIRECTORY
UNION PUBLISHING COMPANY, INGERSOLL

Cash Paid for Rags, Rubbers, Copper, Brass, Zinc, Old Stoves, Etc,

GEORGE STEVENS, MARK ST. P. O. BOX 699 PHONE 273

Johnston John A, mldr Wm Hamilton Mnfg Co, h 507 Stewart
Johnston Joseph, plasterer, h 69 Chamberlain
Johnston Mary, lndrss Nicholls Hospital
Johnston Percy H. appr Can Gen Elec Co, bds 69 Chamberlain
Johnston Samuel, h 109 McDonnel
Johnston Simon, wks Can Genl Elec Co, bds 31 Chambers
Johnston Stanley, foreman The Best Stove Co
Johnston Thomas, veterinary surgeon, 13 Chambers, h 137 Rubidge
Johnston Wm F (Dumble & Johnston) h 533 Downie
Johnston Wm J, contr w s Aylmer 1 s Edinburgh h same
Johnston Wm J, carp Wm Taylor & Co. h 635 Water
Johnston Wm W, com trav, h 94 Gilmour
Joliffe R Norman, rep The Examiner bds 302 Reid
Jolliffe Edith L, lvs 302 Reid
Jolliffe Wm J B. C L, paster Charlotte st Meth Church, h 302 Reid
Jones Albert H, lab, h 49 Paterson
Jones Ambrose, lab h 153 Romaine
Jones Bertha E, wks Amer CerealCo bds 193 Park n
Jones David, wks C P R h 87 Albert
Jones David R jr butcher G Matthews Co, h 207 Rink
Jones Edward A, tinsmith h 34 College
Jones Gertrude A, dressmkr Miss E Crossley, bds 193 Park n
Jones Griffin W, bus mngr Colonial Ink Co Ld, h 18 Belmont ave
Jones Jessie, bds 267 Perry
Jones May, slsldy **Richard Hall & Son**, bds 34 College
Jones Nellie, lvs 87 Albert
Jones Robert A, carpenter, h 75 Homewood ave
Jones Robert W, range mkr Adam Hall h 249 Simcoe
Jones Walter, tmstr A McDonald bds 683 Stewart
Jones Wm. appr The Review bds 153 Romaine
Jones Wm M, winder Can Gen Elec Co h 193 Park n
Jordan Andrew h 799 George
Jordan Bros. (Samuel & David) Florists 416 George green houses 39 Argyle
Jordan David, (Jordan Bros) h 823 George
Jordan John W, florist Jordan Bros, bds 799 George
JordanMartha clk Jordon Bros bds 799 George
Jordan Samuel, (Jordan Bros) bds 799 George
Jordan Wm, mason, bds 1001 Water
Jory Mary T (wid Joseph) h 142 Murray
Jory May J V. lvs 142 Murray
Josey Wm C, wks Can Cordage Co h 27 Rutherford ave
Joyce Wm, wks Can Gen Elec Co, bds 285 Dalhousie
Jube James, wks E H Mann bds 44 George
Juby Henry E, lab h 44 George
Judd James, lab h 201 Rubidge
Judd Wm F, wks Amer Cereal Co, bds 201 Rubidge
Just what you need for washday, O, K Rotary Washer. The Best Stove Co

K O T M Hall 374½ Water
Kairn Martin J foreman American Cereal Co

TORONTO SAVINGS AND LOAN CO'Y
Money to Loan at Lowst Current Rates of Interest. Terms to suit Borrowers.
OFFICE - 437 GEORGE STREET

THE FAIR HEADQUARTERS FOR SCHOOL BOOKS AND SCHOOL SUPPLIES
MAGAZINES, NEWSPAPERS, SOUVENIRS, STATIONERY, ETC,
370 GEORGE STREET.

CANADA LIFE Established 1847
Assurance in Force over $95,000,000. Assets over $27,000,000
PETERBORO AGENCY, 129 HUNTER ST. A. A. COX, MNGR

GROCERS | WHITE & GILLESPIE, 336 GEORGE STREET | DAIRY SUPPLIES, CREAM SEPARATORS, ETC.

J. J. Turner & Sons

Mnfrs. of TENTS, AWNINGS, FLAGS, WATERPROOF GOODS, COAL BAGS, FEED BAGS, AND PACK SACKS. TENTS TO RENT. DECORATING DONE

Kampf E J, ins agt rms 554 Aylmer
Kane Annie, waitress Queens Hotel
Kane Charles J, wks Can Gen Elec Co, bds 394 London
Kane Dennis, prntr The Review bds 160 Rubidge
Kane Emmett, driver Adam Hall bds 394 London
Kane George H carp Peterboro Canoe Co h 394 London
Kane Harry, barber C J Gainey, bds 394 London
Kane Helen, wks Can Gen Elec Co, bds 160 Rubidge
Kane Patrick caretaker St Peters T A S Rooms h 160 Rubidge
Karch Herline, tlrss H Le Brun & Co bds 272 Hunter
Kavanaugh James, harness mkr The Dickson Co bds 100 London
Kawa Sietera valet, 682 Stewart
Keane Mary (wid Christopher) lvs 343 McDonnel
Kearns Bridget (wid Wm) h 467 Rubidge
Kearns Florence M, lvs 276 Smith
Kearns Frank, tmstr h 276 Smith
Kearns George pool marker Oriental Hotel bds same
Kearns John lab Amer Cereal Co h s w cor Rogers & Hazlitt
Kearns John W Mrs h 46 Elm
Kearns Matthew bds 184 Edinburgh
Kearns Patrick, lab h 270 Smith
Keating Dillon E lab Can Gen Elec Co bds s s Sophia 4 e Burnham
Keating Dolly A dressmkr bds s s Sophia 4 w Burnham
Keating Ellen, dressmkr bds s s Sophia 4 w Burnham
Keating Jane (wid John) h s s Sophia 4 e Burnham
Keenan James, lab St Ry, h (r) 209 Hunter
Keenan John, pointer H Grey, h 51 Harvey

Keep Kool, Best Sells Refrigerators

Keith Bert, wks A Elliott, bds 238 Rubidge
Keith George, wks Can Gen Elec Co h 238 Rubidge
Kelleher Annie, stenogr D O'Connell lvs 19 Cresent
Kelleher John, lab Trent Canal, h 19 Cresent
Kelleher Lizzie, slsldy J Sutcliffe & Son, bds 19 Cresent
Kellet Henry, janitor **R Hall & Son**, bds 231 Hunter
Kelley Maud, clk High Court Office, bds 172 Brock
Kells Richard H, trav Colonial Weaving Co, h 605 Rubidge
Kelly Andrew T, teller Bank of Toronto, rms 381 Water
Kelly Bernard, lab The Dickson Co, h s s Maria 3 e Mark
Kelly Bertha, dom, w s Moneghan Rd [w t l]
Kelly Bertha, slsldy **Richard Hall & Son**, rms 381 Water
Kelly David, lab, bds 106 Murray
Kelly Estelle A, music tchr, 352 Simcoe lvs same
Kelly Ethel, dressmkr Mrs E Crossley, rms 381 Water
Kelly Frank, tmstr George Stevens
Kelly Frank J, chipper Can Gen Elec Co, h 273 Simcoe
Kelly James, lab Can Gen Elec Co, bds s s Maria 3 e Mark
Kelly James W, prin East Ward School, bds n s Douro 3 e river
Kelly John, h 257 Rubidge
Kelly John, lvs n s Maria 3 e Mark
Kelly Joseph, polisher Peterboro Lock Co, h 299 Bethune
Kelly Lizzie, tlrss Tully Merrell & Meredith, rms 91 Hunter
Kelly Madge, tlrss H Le Brun & Co bds Auburn
Kelly Madge E, lvs 257 Rubidge

WE PUBLISH DIRECTORIES OF SEVERAL CITIES IN ONTARIO
WRITE UNION PUBLISHING COMPANY, INGERSOLL, ONTARIO

To Reach Farmers Use Our County Directories
UNION PUBLISHING CO.
INGERSOLL, ONT.

FRED. A. CLARKE, FOR HATS, CAPS AND FURS 374 GEORGE STREET

Bond Your Employees This is a matter of Business. A Guarantee Bond issued by one of our companies relieves the necessity of asking a friend to become surety. We also issue Bonds for Contractors.

DAVIS-THOMPSON COMPANY Limited, 433 GEORGE STREET

Kelly Mary, h n s Mary 3 e Mark
Kelly May C, lvs 257 Rubidge
Kelly May M, bkkpr Can Gen Elec Co, bds 352 Simcoe
Kelly Patrick, binder The Review, bds Queens Hotel
Kelly Sue A, bkkpr Wm H Meldrum bds 352 Simcoe
Kelly Thomas, time kpr Trent Canal h 352 Simcoe
Kelly Thomas, mach Can Gen Elec Co, bds 299 Bethune
Kelly Thomas, acct A McDonald, h 352 Simcoe
Kelly Thomas J, clk Bank of Toronto lvs 352 Simcoe
Kelly Wm, lab The Dickson Co, bds 200 George
Kemp Chester S, druggist J Lynch, bds 474 Park n
Kemp Edwin A Mrs, h 474 Park n
Kemp John, foreman Auburn Woolen Co, h 181 River Rd
Kemp Pansy, lvs 474 Park n
Kemp Samuel, shoemaker J W Miller h 148 Antrim
Kemp Thomas, lab Auburn Woolen Co, h 181 Auburn
Kemp Thomas, spinner Auburn Woolen Co, h s s Dunlop 1 e Auburn
Kemp W Bruce, driver Wm Kemp, bds 56 Park s
Kemp Wm, butcher, 686 George h 56 Park s
Kemp Wm, lab Wm Hamilton Mnfg Co, h 548 Bethune
Kendall Thomas, inmate Peterboro Protestant Home
Kendrey D Roscoe, spinner Auburn Woolen Co, bds 90 Auburn
Kendrey Edward, loom fixer Auburn Woolen Co, h 200 Auburn
Kendrey Gertrude, lvs 734 Water
Kendrey James, pres & mng dir Auburn Woolen Co Ld, h 734 Water
Kendrey Katharine, (wid Thomas) lvs 801 Water
Kendrey T Emmet, foreman Auburn Woolen Co, h 90 Auburn
Kennaley M Viola, wks Canadian Cordage Co, bds 10 Cresent
Kennaley Minnie J, wks Amer Cereal Co, bds 10 Cresent
Kennaley Patrick, tmstr A McDonald, h 10 Cresent
Kennaley Wm J, lab A McDonald, h 35 Parnell
Kenneally John, lab, h 253 Wolfe
Kenneally Margaret, (wid John) lvs 253 Wolfe
Kenneally Margaret E, wks A, Parker bds 253 Wolfe
Kenneally Mary, E, wks Can Gen Elec Co, bds 253 Wolfe
Kennedy Alexander H, agent, h 445 McDonnel
Kennedy Arnott, foreman G T R, h s w cor Belleview & Benson ave (n t l)
Kennedy Bertha, dom, 14 Murray
Kennedy Bertha, dom, e s Mark 4 s Hunter
Kennedy Daniel, lab, bds e s Concession 2 n Munroe ave
Kennedy Dawson, agt W H Hill, h 600 Water
Kennedy Edwin J, draughtsman Canadian Machine Tel Co, bds 317 McDonnel
Kennedy Frederick W, slsman Wm L Taylor bds 600 Water
Kennedy Herbert P, Whole- & Retail Meat Market & Live Stock Shipper, 340 George h 206 Aylmer (see adv)
Kennedy James P, prntr The Times, h 816 Water
Kennedy Jean T, slsldy A W Cressman, bds 445 McDonnel
Kennedy John S, lab A McDonald, bds 104 Aylmer
Kennedy Lizzie, lvs 138 Antrim

TORONTO SAVINGS AND LOAN CO. Deposits Received and Interest allowed from day of deposit to day of withdrawal. Office 437 GEORGE STREET

Success in life largely depends on the education you receive **The Peterborough Business College.** Gives a Sound Business Education which fits a person to at once fill a responsible position.
Day and Evening Classes Write or call for particulars
ETERBORO, Opposite Post Office **WM. PRINGLE, Principal**

W. R. G. Higgins, 137 Hunter Street. STOVES - All the Leading Stoves, Cook Stoves, Coal & Gasoline Stoves Coal Oil Stoves, Charcoal Stoves

AGENT FOR "The Star" Graleless STOVES

Kennedy Margaret, (wid Bert) lvs 137 Lake

Kennedy Michael, wks Amer Cereal Co, h e s Concession 2 n Munroe avenue

Kennedy Patrick, wks Amer Cereal Co, h s s Carlisle ave 1 w Concession

Kennedy Samuel, lab, bds 24 Paterson

Kennedy Sarah, dressmaker, lvs 445 McDonnel

Kennedy Thomas, tmstr Dickson Lumber Co, bds Maple Leaf Hotel

Kennedy Wm A, pattern mkr Wm Hamilton Mnfg Co, bds 445 Mc Donnel

Kennedy Wm J, blacksmith, 161 Charlotte h 96 Aylmer

Kenner H R H, tchr Collegiate Institute, bds 168 Brock

Kent Lubin, h 362 Hunter

Kerneghan David H, slsman E F Mason & Co, h 497 Aylmer

Kerr Ann, (wid Wm) lvs e s Mark 3 n Hunter

Kerr Annie, lvs e s Mark 3 n Hunter

Kerr Francis D, (Dennistoun Peck, Kerr & Stevenson) rms 344 Rubidge

Kerr Frank, tchr South Central School, bds 305 Park n

Kerr Hannah, (wid Wm) h 86 Hunter

Kerr John, grocer, s s Hunter 3 w Mark h e s Mark 3 n Hunter

Kerr Maggie, (wid Stephen) h 420½ George

Kerr Peter A, shipper Wm Hamilton Mnfg Co, h 337 McDonnel

Kerr Robert, Mngr **Richard Hall & Son,** h 334 Rubidge

Keyes George, lab, h 32 Ware

Kidd A Otis, Secy Star of the East Gold Mining & Milling Co Limited, h 493 Aylmer

Kidd Archibald R, clk Customs, h 491 Aylmer

Kidd Maggie M, lvs 491 Aylmer

Kidd Malcolm R Mrs, h 45 Harvey

Kidd Mary J, lvs n s Hunter, 4 e Mark

Kidd Maud, retoucher W G Lendrum, bds n s Hunter, 4 e Mark

Kidd Robert J, provincial bailiff, h 33 Benson

Kidd Robert J, Mngr R Neill, h 304 Brock

Kilgour Phoebe C (wid Rev Joseph) h 6 Weller

Killen Jamas, agent Knox & Co, h 57 Harvey

Killenbeck Walter E, lab Can Gen Elec Co, bds 55 Parnell

Killingbeck A Joseph, filer Can Gen Elec Co, h 163 Romaine

Kiltingbeck Alexander, lab Can Gen Elec Co, h 378 Sherbrooke

Killingbeck Alfred, wks Can Gen Elec Co, bds 293 Townsend

Killingbeck Arthur, lab, h 293 Townsend

Killingbeck Cornelius, lab Can Gen Elec Co, bds 7 Lafayette ave

Killingbeck D John, lab Can Gen Elec Co, h 7 Lafayette ave

Killingbeck George A, lab Can Gen Elec Co bds 7 Lafayette ave

Killingbeck Hermon J, clk C B Routley, bds 378 Sherbrooke

Killingbeck Mary E, wks Can Gen Elec Co, bds 160 Romaine

Killingbeck Thomas, lab Can Gen Elec Co, h 160 Romaine

Killingbeck W James lab Can Gen Elec Co, h 55 Parnell

Killingbeck W John, lab, bds 7 Lafayette ave

Kimball Ericx, lab, bds 86 Hunter

Kimball Harriett Mrs, lvs 86 Hunter

Kimbel Edward, bus driver Balmoral Hotel

C. WILHELMY, 337 GEORGE ST. ELECTRICAL & PLUMBING CONTRACTOR

We Publish DIRECTORIES of Several Cities in Ontario. Write Union Pub. Co., Ingersoll

Ask our Customers if it pays to advertise in Our Directories, and govern yourself accordingly

UNION PUBLISHING COMPANY INGERSOLL

A. GIBSON, Jeweler and Optician
388 GEORGE STREET

Kimbel Hattie, laundress Balmoral Hotel
Kimberley Joseph, bridge foreman C P R, h 179 Antrim
Kincaid Clara lvs 38 Harvey
Kincaid John, assessor & com mrcht h 38 Harvey
Kincaid Wm, lab Can Gen Elec Co, h 173 Stewart
Kindergarten School, w s Mark 6 s Hunter
Kindred Annie A, mlnr **Richard Hall & Son**, bds 58 Westcott
Kindred Jean M, lvs 69 Hunter
Kindred Maud A B, lvs 69 Hunter
Kindred Oughtry M, wks Hamilton Co, h 58 Westcott
Kindred Wm A, prop Temperance House, 69 Hunter, h same
King Belle, dressmaker, bds 548 Downie
King Bessie F, lvs 548 Downie
King De Courcy, physician, 290 Charlotte h same
King Edward H, lvs 548 Downie
King Elizabeth (wid Peter) h 548 Downie
King George, wks Auburn Woolen Co, bds 845 Water
King George F, picture dealer, 354 Water, bds 336 same
King Geraldine, lvs 290 Charlotte
King John, miller W H Meldrum, h 845 Water
King John J painter F Cook, bds 704 Water
King John J, lab, h 38 Parnell
King John M, mason, h 380 London
King Mary S (wid Richard) h 290 Charlotte
King Nelson, porter G T R, h 431 Bethune
King Violet, weaver Colonial Weaving Co Limited
King Wm G, mach Wm Hamilton Mnfg Co h 474 Donegal
Kingan Anna, lvs 271 Brock
Kingan Hardware Co Ld R G Kingan Pres, E H D Hall Secy, W G Ferguson Treas, 357 George
Kingan Jean J, h 271 Brock
Kingan Mary J, lvs 271 Brock
Kingan Robert G, Pres Kingan Hardware Co Ld h 417 Stewart
Kingdon Arthur R, cooper G S Kingdon h e s River Rd 2 n Douro Rd (n t l)
Kingdon Emma H, lvs 32 Barnardo avenue
Kingdon George S, cooper etc, 32 Barnardo ave h same
Kingdon Orville E, mach hand G S Kingdon bds 32 Barnardo ave
Kingdon Richard H, barber A Haskill bds 33 Louis
Kingdon Stanley G mach hand G S Kingdon b ls 32 Barnardo ave
Kingsbery Roy, tinner A E Micks bds 168 Brock
Kirk Ida M, wks Can Gen Elec Co, bds 414 McDonnel
Kirk John Mrs, h 414 McDonnel
Kirk Wilbert N lab bds 414 McDonael
Kirk Wm, lab Curtis Bros, bds s s Hazlitt 1 w Oxford
Kirk Wm C clk C P R, bds s s Hunter 4 e Rogers
Kirn Martin J, miller Amer Cerea Co h 206 Smith
Kitchen Samuel, fitter h n s Euclid ave 6 e Concession
Kitney Minnie, clk Stroud Tea & Coffee Co lvs s s River Rd (s t l)
Kitney Walter, lab Little Lake Cemetery Co h Cemetery Grounds
Knapp Arnold W carp Peterboro Fuel & Cartage Co h 9 Lafayette avenue
Knapp Frederick, tmstr T A Rehill bds 9 Lafayette ave
Knapp Leon E lvs 9 Lafayette ave
Knapp Wm H, propr Balmoral Hotel 131 Charlotte

TULLY, MERRELL & MEREDITH
Clothing, Hats, Caps, Furnishings, Custom Tailoring
ONE PRICE TO EVERYBODY. 375 and 377 GEORGE STREET

THE FAIR School Books, Sporting Goods, Stationery, School Supplies WALL PAPERS, FANCY GOODS, ETC.
370 GEORGE STREET

TORONTO SAVINGS AND LOAN CO'Y
Money to Loan at Lowest Current Rates of Interest. Terms to suit Borrowers.
OFFICE - 437 GEORGE STREET

H. P. KENNEDY, LIVE STOCK SHIPPER, AND WHOLESALE AND RETAIL DEALER IN MEATS OF ALL KINDS. PHONE 275 340 GEORGE STREET RES. PHONE 294

Use DERMATONIC for the Skin

WE PUBLISH DIRECTORIES OF SEVERAL CITIES IN ONTARIO
WRITE UNION PUBLISHING COMPANY, INGERSOLL, ONTARIO.

Knappman John S, telephone poles etc h 195 London
Knorr Theobald, millwright Amer Cereal Co, h 856 George
Knox Alice, dressmkr Miss Mann bds 243 McDonnel
Knox Carrie I stenogr Adam Hall lvs 26 Queen
Knox David, soda water mnfr, 22 Queen
Knox Isabel (wid David) h 26 Queen
Knox Jessie M, mlnr J C Turnbull& Co, bds 26 Queen
Knox John D, bottler D Knox bds 26 Queen
Knox Robert carp E H Mann bds 183 Dublin
Knox Stella I, lvs 26 Queen
Koster A Elizabeth dressmkr bds341 Rubidge
Koster John W, painter lvs 341 Rubidge
Koster Mary L, lvs 341 Rubidge
Koster Wm J, painter L Major, bds 341 Rubidge
Kovileski Charles lab. h 598 Donega
Kruger Christian, h 261 Sherbrooke
Kutzbach Charles F, clk C B Routly h 276 Hunter
Kyle James, mach Can Gen Elec Co, h 271 Reid
Kyle Olive M, mlnr **Richard Hall & Son**, lvs 271 Reid
Kylie Cecil, tmstr The Best Stove Co
Kylie Dennis, tmstr The Dickson Co bds s e cor Rogers & Clifton
Kylie John, boots & shoes, 139Hunter h same
Kylie John C, carter, bds s e cor Rogers & Clifton
Kylie John J, slsman J Kylie, bds 139 Hunter
Kylie Lenora, lvs s e cor Rogers & Clifton
Kylie Martin, grocer & carter, h s e cor Rogers & Clifton
Kylie Sarah, fnshr Port Hope Knitting Works

L

La Chappelle Edward, carp Can Gen Elec Co, bds 929 Water
La Fay Joseph, lab, h 240 Murray
La Plante Alfred, lab, bds 32 Parnell
La Plante Edward, fitter Peterboro Lock Co, bds 154 Romaine
La Plante Ernest, piler A McDonald, h 97 Westcott
La Plante Frederick, mach P Hamilton Co, bds 230 Rubidge
La Plante Fremus I, lab, bds 97 Westcott
La Plante Joseph, lvs 154 Romaine
La Plante Mollie, dressmaker Miss W C Hogan, lvs 230 Rubidge
La Plante Odino, carp, h 154 Romaine
La Plante Thomas, bailiff, h 230Rubidge
Labarge Ada, tlrss P Simons & Co
Lacheur Charles, clk Post Office, bds 309 Rubidge
Lacheur Elizabeth H, lvs 309 Rubidge
Lacheur George, fnshr Peterboro Lock Co, h 292 Park n
Lacheur Harry, prntr The Examiner, bds 309 Rubidge
Lacheur John H, janitor South Central School, h 309 Rubidge
Lacheur Louise V, lvs 309 Rubidge
Lacheur Mary, lvs 309 Rubidge
Lafave Alexander, lineman Bell Tel Co, bds 356 Downie
Lafave Alfred,burcher GeoMatthews Co, h 32 Parnell
Lafferty Leslie H, com trav, h 507 Aylmer
Lafferty Michael, wks R Maitland, bds 325 George

IF YOU WANT ANYTHING IN THE DIRECTORY LINE WRITE
UNION PUBLISHING CO. INGERSOLL

FRED. A. CLARKE, FOR FINE REPAIR WORK IN FURS 374 GEORGE STREET

Fire, Accident, Plate Glass, Marine Boiler and Guarantee INSURANCE
DAVIS-THOMPSON COMPANY, LIMITED, 433 GEORGE ST.

Lagin Malvina, (wid Joseph) h 486 Park n
Lahy Patrick, wks P Hamilton Co, h 213 King
Laidlaw Andrew M Mrs, h 221 London
Laidlaw Elizabeth, lvs 221 London
Laidlaw Helen K, lvs 221 London
Laing ArchibaldR, wks Can GenElec Co, bds 502 Water
Laing G May, lvs 483 Aylmer
Laing George, carpenter, h 483 Aylmer
Laing John M, draughtsman Wm Hamilton Mnfg Co. bds 483 Aylmer
Laing Mary Mrs,grocer, 481 Aylmer h 483 same
Laing Mattie, dom, 196 Brock
Laing Robert,janitorSt Pauls Church h 502 Water
Laing Roy F, wks Can Gen Elec Co, bds 472 Sherbrooke
Laing W Stewart, appr Can GenElec Co, bds 483 Aylmer
Laing Wm E, wks Can Gen Elec Co, h 472 Sherbrooke
Laird Catharine, (wid Samuel) h 588 Water
Laird John A, ship clk Amer Cereal Co, bds 588 Water
Laird Wm S, wks Amer Cereal Co, bds 588 Water
Lajeunesse Andrew, engr Str Beaver h 214 King
Lajeunesse Fille Orina, clk C Wilhelmy, lvs 216 King
Lajeunesse Jerome, engr Str Empire h 15 Louis
Lake Miles D, (Lake & Irwin) bds 199 Simcoe
Lake Murtyle, wks Can Gen ElecCo, bds 44 Parnell
Lake & Irwin, (M D Lake & G C Irwin) barbers, 196 Charlotte
Lalmont Harry, bds Balmoral Hotel
Lamb Mary, (wid Alexander), lvs 400 Sherbrooke
Lambe James B, acct Can Gen Elec Co, rms 309 Reid
Lambert Harry, tinner A E Micks
Lambert Samuel, lab, bds 93 Westcott
Lambert T Harry, tinner A E Micks h 93 Westcott
Lancashire Alfred, slsman J C Turnbull & Co, h 140 Murray
Lancaster Annie J, wks Mrs Gavin Brown, bds 20 Gilmour
Lancaster Jane S, (wid George),h 20 Gilmour
Landragan Catharine, (wid Maurice) h 57 Elm
Lane Albert F. com trav, h 327 Simcoe
Lane John, lab, h 943 Water
Lane M Nellie.weaver Auburn Woolen Co, lvs 943 Water
Lane Mary E, wks Auburn Woolen Co, bds s s Dunlop 1 e Auburn
Lane Thomas J, (Lane & Eano]. h 849 Water
Lane & Eano, (T J Lane & F Eano) furniture & undertakers, 172 Hunter
Lang Clara A, lvs 88 Westcott
Lang Elizabeth, (wid John), h 88 Westcott
Lang Frederick,chef Balmoral Hotel
Lang James, mach Wm Hamilton Mnfg Co, bds 207 Hunter
Lang James T C, (Lang & Maher), h 629 Rubidge
Lang John B, lab, h e s Rogers 1 n Hazlitt
Lang John E, clk, bds 88 Westcott
Lang John J, h 701 Stewart
Lang Margaret C, [wid Wm W), lvs 23 Gilmour
Lang May E lvs n s Wolsley 5 w Benson ave
Lang Robert J, appr Can Gen Elec Co, bds n s Carlisle ave 3 e Con-

TORONTO SAVINGS AND LOAN CO.
Deposits Received and Interest allowed from day of deposit to day of withdrawal. Office 437 GEORGE STREET

Adamson & Dobbin 162 SIMCOE STREET.
Plumbing, Steam and Hot Water Heating, Tinsmithing, etc.
STOVES and RANGES, Furnaces, Enamelled and Tinware of all kinds

T. E. BRADBURN, GENERAL INSURANCE AGENT
FIRE, ACCIDENT, LIFE AND LIABILITY INSURANCE. No. 334 GEORGE STREET

W. R. G. Higgins, 137 Hunter Street. DAIRY SUPPLIES, Milk Cans, Milk Pails, Sap Buckets, Sap Pans and Spiles

We Publish DIRECTORIES of Several Cities in Ontario. Write Union Pub. Co., Ingersoll

cession
Lang Sidney A. tchr,lvs 701 Stewart
Lang Thomas A, blacksmith, h n s Wolsley 5 w Benson ave
Lang Victoria Mrs. h 16 Boliver
Lang W Henry, carp, bds 88 Westcott
Lang Wm H, clk Tully Merrill & Meredith, bds 701 Stewart
Lang & Maher, (James T C Lang & M Joseph Maher), Clothing & Furnishings,409-411 George
Langfeldt Ernest A, M A, Rector St Lukes Church, h e s Rogers 4 s Hunter
Langford Dorthy, lvs 592 Water
Langford Wm, contractor, h 592 Water
Langford Wm jr, carp W Langford, bds 592 Water
Langton Frederick, btchr J S Mervin, bds Moneghan Rd (w t l)
Langton John O, wks Geo Matthews h 260 Reid
Laplant Baptise, lvs 22 Elm
Laplante-de-J Ozias, Barrister, 397 Water bds 49 Lock
Laplante Armene, folder The Examiner
Laplante Thomas, bailiff First Division Court, 417 Water h 230 Rubidge
Larmer Thomas H,bkkpr G W Green h 558 Water
Larmonth J Herbert, Mng-Dir Peterborough Radial Railway Co & Peterborough Hydraulic Power Co Limited, h 3 Fleming Terrace
Larocque J Baptiste, propr Montreal House, 282-286 Aylmer
Larome Frank, painter F Cook, bds 243 Hunter
Larome Hannah, (wid Michael), lvs 243 Hunter
Larome Josephine tailoress M J Hickey, h 243 Hunter
Larome Michael, wks Calcutt B & M Co, bds 243 Hunter
Larome Joseph, carter, h 680 Water
Lascell Mamie, waitress Cavanagh House
Lasher Jennie A, dom, 100 Weller
Lastar Barnard, dry goods, clothing &c, 187 Simcoe, h same
Lasuer Adell, dom, 81 Weller
Lasure Arthur, lab, h 34 Parnell
Lasure Arthur jr, wks Geo Matthews Co, bds 34 Parnell
Lasure Joseph L, wks Can Gen Elec Co, bds 34 Parnell
Lasure Julia, wks Can Gen Elec Co, bds 34 Parnell
Lasure Lizzie, wks Can Gen Elec Co, bds 34 Parnell
Lasure Rose, wks Can Gen Elec Co, bds 34 Parnell
Lathangue David, agt Peterboro Music Co, bds 27 Waterford
Latimer Harry M, draughtsman Can Gen Elec Co, bds 307 Bethune
Latimer Herbert J, pat mkr Can Gen Elec Co, bds 270 Rubidge
Latimer John W, trav A Elliott & Co, h 307 Bethune
Latimer Margaret (wid John) lvs 179 London
Latremouille Ambrose, wks J B Latremouille, bds 696 Water
Latremouille Henry, wks J B Latremouille, bds 696 Water
Latremouille John B, confec, h 696 Water
Laurel Collie Kennels, C B McAllister, propr, w s Burnham,13 s Hunter
Lavasseur Daniel, lab, h 223 Romaine
Lavasseur Louis, lab G Matthews Co, bds 223 Romaine
Lavery Michael, lab, h 222 King
Lavery Patrick, lab G Matthews Co bds 71 Romaine

Do you want NAMES of Business Houses, use our
ONTARIO BUSINESS DIRECTORY
UNION PUBLISHING COMPANY, INGERSOLL

OTONABEE POWER AND LIGHT CO., LIMITED
Are open to supply you with Light or Power at lowest possible rates
OFFICE W. H. MELDRUM, 368 WATER STREET

Lavery Patrick, lab The Dickson Co. h w s Driscoll Terrace, 1 n Hunter
Laviolette Hosanna B, barber, h 874 Water
Laviolette John B, lab, bds 874 Water
Lavoe Denisa (wid Frederick] bds 229 Edinburgh
Lavoie Wm A, packer A McDonald h s s Sophia, 1 e Mark
Law Alexander, filer, h 588 Aylmer
Law Alexandria V, lvs 588 Aylmer Aylmer
Law Bruce, wks Can Gen Elec Co, h 268 Dalhousie
Law David, painter, h n s Munroe ave, 4 e Concession
Law John, fireman G Matthews & Co, bds 176 Sherbrooke
Law John jr, core mkr P Hamilton Co, h 176 Sherbrooke
Law Library, Court House Bldg
Law Minnie, lvs 588 Aylmer
Law Wentworth J, mldr P Hamilton Co, h e s Burnham, 4 s Hunter
Lawless Frank E, winder Can Gen Elec Co, h 58 Albert
Lawrence Ernest B, driver R H Leary, h 22 Elm
Lawrence John, clk Can Bank of Com, bds 168 Brock
Lawson Ernest A, lab, bds 499 Bethune
Lawson George W, lab, h 499 Bethune
Lawson Norman, clk John Nugent, bds 499 Bethune
Layfield Edmond carp Can Gen Elec Co, h 268 Reid
Layfield Jane E, lvs 268 Reid
Layfield Robert E, acct Can Gen Elec Co, h 262 Sherbrooke
Le Bar Asa, wks Peterboro Fuel & Cartage Co h 247 Simcoe
Le Bar Benjamin, wks R H Leary, h 267 Simcoe
LeBar H, lab R Hicks & Co
Le Bar Victor E, cab driver R H Leary bds 247 Simcoe
Le Barr John W, harness mkr B F Ackerman & Son h 167 Charlotte
Le Brun H & Co, (Henry Le Brun & Joseph Picard) Clothiers etc 396 George & 143 & 145 Hunter (see adv)

H. LeBRUN & Co.
ESTABLISHED 1873
MERCHANT TAILORS AND IMPORTERS.
Dealers in Ordered Clothing. Ready-Made Clothing, Gents' Furnishings. Hats, Caps, Etc.
396 GEORGE STREET. AND 143-145 HUNTER STREET.

Le Brun Henry, (H Lee Brun & Co) h 366 Simcoe
Le Bruns Terrace, 360-362-364-366 Simcoe
Le Clair Louis clk Kingan Hardware Co bds 710 George
Le Gendre Desire O, com trav h 46 Lock
Le Gros & Co, cigars & tobaccos barbe s etc J E Leclerc mngr 329 George
Le Hane Alfred H, fitter Peterboro Lock Co h 238½ Simcoe
Le May Emma, dressmkr A W Cressman bds 351 McDonnel
Le Vasseur Frederick G, wks Can Gen Elec Co bds 122 Moneghan Rd
Le Vasseur Hannah C, lvs 122 Moneghan Rd
Le Vasseur Joseph, wks Can Gen Elec Co, h 122 Moneghan Rd
Leahy Bridget, dom Munro House

CANADA LIFE Established 1847
Assurance in Force over $95,000,000. Assets over $27,000,000
PETERBORO AGENCY, 129 HUNTER ST. A. A. COX, MNGR

THE FAIR HEADQUARTERS FOR SCHOOL BOOKS AND SCHOOL SUPPLIES
MAGAZINES, NEWSPAPERS, SOUVENIRS, STATIONERY, ETC.
370 GEORGE STREET.

TORONTO SAVINGS AND LOAN CO'Y
Money to Loan at Lowst Current Rates of Interest. Terms to suit Borrowers.
OFFICE - 437 GEORGE STREET

GROCERS | WHITE & GILLESPIE, 336 GEORGE STREET | DAIRY SUPPLIES, CREAM SEPARATORS, ETC.

THE TATE OPTICAL CO., - Eye Specialists
MNFG. AND REFRACTING OPTICIANS.
G. N. BABCOCK. TELEPHONE 496. 412½ GEORGE ST

Leaks in the plumbing, not when we do it. The Best Stove Co

Leahy Patrick, lab Auburn Woolen Co h e s River Rd (r) 3 n Douro Rd (n t l)
Leahy Patrick M, shipper The Peter Hamilton Company Ld
Leahy Wm H, lab Amer Cereal Co h off n s Douro Rd (n t l)
Leake Hiram, mach hand Can Gen Elec Co h 11 Westcott
Leake Samuel K, lineman Bell Tel Co, h 212 Perry
Learmonth Gabriel, h 367 Sherbrooke
Leary Robert H, Livery & Hack stable 421 Water h 182 McDonnel

Leary's
HACK & LIVERY.
Everything Up to date.
Continuous Services
NO, 421 WATER STREET.
P. O. BOX 311

Leavis Arburn W, pntr P Hamilton Mnfg Co, h 1 Sheridan
Lebar James E, lab, h (r) 185 Murray
Lech K Gustave, (Wm Lech & Sons) h 415 Stewart
Lech Wm & Sons, (K G & W E) Furriers, Hats & Caps Etc 413 George
Lech Wm E, (Wm Lech & Sons) h 416 Rubidge
Leclerc J Edward, mngr Le Gros & Co, bds 329 George

Established 1831
WM. LECH & SONS,
Fur Manufacturers and Hatters

We have the reputation of manufacturing the finest fur garments in town and also of carrying the largest stock of furs here
In Hats we have the agencies for the best makers in English, American and Italian lines such as Woodrow Stetson, Mallory, Keystone and Borsalim
Furs remodelled, repaired or redyed also receive fur garments for storage and insurance against moths and fire
413 GEORGE STREET

Lee Adaline, slsldy Turnbull & Co, lvs 709 George
Lee Burton, tmstr, h e s Rogers 3 s Sophia
Lee Effie, dressmkr R Fair & Co, l Jackson Park
Lee Edna R, lvs 42 Albert
Lee Emma, dom, 436 Sherbrooke
Lee Emma J, h 709 George
Lee George, Asst supt London LifesIns Co, 336 Water h 499 Aylmer
Lee John, foreman Auburn Woolen Co, h 705 George
Lee Margaret, mach T Barrie & Co, bds 20 Aylmer
Lee Maria, slsldy R Fair & Co
Lee Mary, (wid Thomas) h 43 Elm
Lee R J Bruce, hack driver R H Leary, h 733 George
Lee Richard H, wks B White, bds 710 George
Lee Sydney M, bkkpr J S Mervin, bds 42 Albert

WE PUBLISH DIRECTORIES OF SEVERAL CITIES IN ONTARIO
WRITE UNION PUBLISHING COMPANY, INGERSOLL, ONTARIO

To Reach Farmers Use Our County Directories
UNION PUBLISHING CO.
INGERSOLL, ONT.

FRED. A. CLARKE, FOR HATS, CAPS AND FURS 374 GEORGE STREET

BEFORE YOUR FIRE INSURANCE POLICY EXPIRES
GET RATES FROM THE LEADING INSURANCE OFFICE.
Davis-Thompson Company, Limited. 433 George St.

Lee Thomas J, market clk, h 42 Albert
Lee Wm, h 710 George
Lees Richard, designer Auburn Woolen Co, bds White House
Lefave Ozias, barber Le Gros & Co, bds Southern Hotel
Lefebvre Ernest, wks Auburn Woolen Co, h 872 Water
Lefebvre Ernest jr, driver J T Braund
Leitch Christina (wid John) lvs 509 Water
Lemoir Nelson, lab, h w s Mark 9 n Hunter
Lendrum Georgina K, lvs 699 Water
Lendrum John W, lvs 699 Water
Lendrum Mary E, retoucher W G Lendrum, bds 699 Water
Lendrum Rememia, lvs 699 Water
Lendrum Wm G, photographer & Agt Heintzman & Co, pianos, 170 Charlotte bds 699 Water
Lendry Frank wireman C Wilhelmy bds City Hotel
Lenton George, acct The Dickson Co Ld, bds Munro House
Leonard Alfred, printer The Examiner, bds 306 Stewart
Lesley Clarke, mach Wm Hamilton Mnfg Co, h 464 Park n
Leslie Wm, stone splitter, h 403 Smith
Letellier Archibald, h 17 Cresent
Letellier Leger D, contractor, h 15 Crescent
Levasseur Emile, lab, h 221 Perry
Leveque Michael, edgerman A Mc Donald, h 11 Louis
Lewis Albert, barber James Lewis, bds 579 Aylmer
Lewis E D Mrs, teacher, bds 667 George
Lewis J Wesley, foreman G T R, h off e s Barnardo ave (n t l)
Lewis James, barber, 167 Hunter h 579 Aylmer
Lewis John Rev, bds off e s Barnardo ave (n t l)
Lewis John G, B A, pastor Mark St Methodist Church, h e s Mark 4 s Hunter
Lewis Nettie, music teacher, bds 472 Park n
Lewis Thadeus, h 472 Park n
Lewis Wm, driver Dom Exp Co, h 235 George
Lewis Wm A, book binder The Review, h 489 Donegal
Libby M Maud, wks Amer Cereal Co, bds 21 Parnell
Libbie Walter, mach hand Wm Hamilton Mnfg Co, h 21 Parnell
Liddell John A, lab, bds 126 Chamberlain
Liddell John H, watchman Canadian Cordage Co, h 126 Chamberlain
Lightfoot Jessie H, student, lvs 340 Stewart
Lightfoot John Mrs, h 340 Stewart
Lightfoot John O, wks Can Gen Elec Co, bds 340 Stewart
Lilley Evelyn, dressmkr **Richard Hall & Son**, bds 543 Downie
Lilley Walter W, driver J Edgecumbe bds 76 Auburn
Lilley Wm H, lab, h 76 Auburn
Lillico Jennie, wks Can Gen Elec Co bds 210 Perry
Linder Ernest, painter, bds 315 Bethune
Lindley Frederick, mach Can Gen Elec Co, bds 72 Boliver
Lindsay Annie, wks A Parker, bds 169 Charlotte
Lindsay Hugh P, (Lindsay & Might) & Genl Agt Confederation Life Association, 358 George h 659 same (see adv)
Lindsay Maud, lvs 659 George
Lindsay & Might, (Hugh P Lindsay & Wm Might), Real Estate & Insurance Agents, 326 George (see adv)

TORONTO SAVINGS AND LOAN CO.
Deposits Received and Interest allowed from day of deposit to day of withdrawal. Office 437 GEORGE STREET

Success in life largely depends on the education you receive
The Peterborough Business College.
Gives a Sound Business Education which fits a person to at once fill a responsible position.
Day and Evening Classes
Write or call for particulars
PETERBORO, Opposite Post Office
WM. PRINGLE, Principal

W. R. G. Higgins, 137 Hunter Street. **Plumbing, Tinsmithing & Heating, Hot Water Furnaces, Hot Air and Steam Heating.**

Linton George, bkkpr Dickson Lumber Co, bds Munro House
Lipsett George, propr Maple Leaf Hotel,n s Hunter 5 e Driscoll Terrace
Lipsett Minnie, lvs e s Driscoll Terrace 8 n Hunter
Little Alfred W, lab The Dickson Co bds 141 Sherbrooke
Little Charles H, wks Amer Cereal Co bds 177 London
Little David W, sales mngr Singer Mnfg Co, 347½ George bds Munro House
Little John, driver R A Dutton, h 177 London
Little Lake Cemetery Co, F Wise supt, 1 Crescent
Little Tillie C, foreldy R Fair & Co, bds 32 Sheridan
Little Windsor Hotel, J C Conroy propr, 144 Brock
Livick Annie, agent, lvs 12 Inverlea
Livick Jane R, (wid John), h 616 Water
Livick Mary, h 12 Inverlea
Livingstone Bertha E, wks Canadian Cordage Co, bds 267 Perry
Lloyd Herbert M, elec engr Can Gen Elec Co, h 287 Park n
Lloyd Wm, lab, h 197 Bethune
Lloyd Wm J, wks Can Gen Elec Co, h 144 Rubidge
Lloyd's Plate Glass Fire Insurance Co, Davis-Thompson Co Limited Agents, 433 George
Lock Albert, blksmith J Batten, bds 351 McDonnel
Lock Up, 355 Water
Lockhart Andrew W, clk Mason & Co, h 256 McDonnel
Lockhart John, wks Amer Cereal Co bds 514 Water
Lockhart Lulu E J, lvs 256 McDonnel
Lockhart Wm, clk R Neill, bds 256 McDonnel
Lockington Alexander, bkkpr Wm Hamilton Mnfg Co, bds 109 Smith
Lockington Emma, foreldy Can Gen Elec Co, bds 145 Rubidge
Lockington Essie, (wid Wm], h 145 Rubidge
Lockington Maggie lvs 145 Rubidge
Logan Beatrice,mach opr C G Gemmel, bds 475 Park n
Logan Gordon G, mach P Hamilton Co, bds 175 Sherbrooke
Logan J Howard appr B F Ackerman Son & Co,bds 175 Sherbrooke
Logan James, engr Str Sovereign, bds n e cor Mark & James
Logan John, mach Can Gen Elec Co h 175 Sherbrooke
Logan John, mach hand P Hamilton Co, h 475 Park n
Logan John jr, wks Can Gen Elec Co, bds 475 Park n
Logan Mabel W, lvs 175 Sherbrooke
Logan Minnie F, slsldy R Fair & Co bds 344 King
Logan Noma, dressmkr R Fair & Co bds 221 Brock
Logan Ray, lvs 221 Brock
Logan Robert, foreman P Hamilton Co, h 214 Dalhousie
Logan Venice, clk China Hall
Logan Wm, wks Can Gen Elec Co, bds C P R hotel
Logan Wm, carriage maker, 422 Aylmer, h 221 Brock
Logan Winifred, forelady Can Gen Elec Co, bds 221 Brock
Londerville Agnes W lvs, 78 Homewood ave
Londerville Charles A, pntr, h 78 Homewood ave
Londerville John, wks Peterboro Radial Co, bds n s Sophia, 2 e Burnham
Londerville John S, mldr Wm Hamilton Mnfg Co, bds 78 Homewood avenue

C. WILHELMY, 337 GEORGE ST. | ELECTRICAL & PLUMBING CONTRACTOR | AGENT FOR "The Star" ★ Graleless STOVES

We Publish DIRECTORIES of Several Cities in Ontario. Write Union Pub. Co., Ingersoll

Ask our Customers if it pays to advertise in Our Directories, and govern yourself accordingly

UNION PUBLISHING COMPANY INGERSOLL

THE FAIR
370 GEORGE STREET
School Books, Sporting Goods, Stationery, School Supplies
WALL PAPERS, FANCY GOODS, ETC.

CENTRAL MILLING CO., LIMITED
Wholesale and Retail Thistle Down, Diamond Crown, Royal Gem Flour, Rolled Oats, Graham Flour, Cracked Wheat, Corn Meal, Wheatlets and all kinds of Pure Feeds. Phone 144.

London Guarantee & Accident Co, Davis-Thompson Co Limited Agents, 433 George

London Life Insurance Co, George Lee Asst Supt Industrial Dept, George K MartinDist Mngr Ordinary Dept, 336 Water

London Mutual Fire Insurance Co, Davis-Thompson Co Limited Agents, 433 George

London & Lancashire Fire Insurance Co, Davis-Thompson Co Limited Agents, 433 George

Londry John, watchman G T R, h 284 Brock

Londry Samuel, driver R H Hunter, bds 284 Brock

Lonergan Hanorah (wid Nicholas) lvs 199 Reid

Long Albert E, dresser Auburn Woolen Co, bds e s River Rd, 4 n Douro Rd (n t l)

Long Albert J, clk GMatthews, bds 710 Water

Long Annie, dressmkr, bds 676 Water

Long Edith, box mkr The Examiner

Long Elsie, clk James Long, lvs 676 Water

Long Emma, dressmkr Miss A V Robertson, bds 223 Hunter

Long Fannie J (wid Samuel) h s s Sophia, 2 e Mark

Long Frances (wid Albert) h 676 Water

Long Frederick, chef Gardner, h 156 Edinburgh

Long George, lumberman The Dickson Co, h n s Robinson, 4 e Burnham

Long Harry, Baker &Confectioner 414 George, h same

Long Herbert, dresser Auburn Woolen Co, bds e s River Rd, 4 n Douro Rd (n t l)

Long Herbert J, finisher Peterborough Canoe Co, bds 710 Water

Long Hiram, wks Can Gen Elec Co, h 212 Romaine

Long James, confectionery, 386 George, h 561 Reid

Long James E, driver S A Oke, bds 676 George

Long John H, lab Wm Taylor & Co, h e s River Rd 4 n Douro Rd (n t l)

Long Lilla R, wks Am Cereal Co, bds 710 Water

Long MamieL dressmkrMiss O'Reilly bds 676 Water

Long Margaret I, lvs n s Robinson 4 e Burnham

Long Mary, lvs 561 Reid

Long Pearl, dressmaker Miss M O' Reilly, lvs 676 Water

Long Robert G, pressman The Examiner, bds n s Robinson, 4 e Burnham

Long Wm H, weaver Auburn Woolen Co, bds e s River Rd 4 n Douro Rd (n t l)

Long Wm J,cabnt mkrPeterborough Canoe Co Ld h 710 Water

Long Wm L clk bds 710 Water

Longo August, fruit etc, 144 Hunter h same

Longo John, wks A Longo bds 144 Hunter

Loomis Douglas L appr B F Ackerman Son & Co, bds 23 Bethune

Loomis Mabel G, wks B F Ackerman Son & Co bds 23 Bethune

Loomis Mary, (wid Douglas L)mach opr B F Ackerman Son & Co, h23 Bethune

Lord E Edward, foreman Can Gen Elec Co h 192 Dalhousie

Losey A Joseph, lab G Stevens, h n w cor Clifton & Concession

Losey Asaph, wks A McDonald, h s s Victoria 2 w Reid

Losey Edward, agent, bds 86Hunter

TULLY, MERRELL & MEREDITH
Clothing, Hats, Caps, Furnishings, Custom Tailoring
ONE PRICE TO EVERYBODY. 375 and 377 GEORGE STREET

TORONTO SAVINGS AND LOAN CO'Y
Money to Loan at Lowest Current Rates of Interest. Terms to suit Borrowers.
OFFICE - 437 GEORGE STREET

H. P. KENNEDY, LIVE STOCK SHIPPER, AND WHOLESALE AND RETAIL DEALER IN MEATS OF ALL KINDS. PHONE 275 340 GEORGE STREET RES. PHONE 294

Use DERMATONIC for the Skin

WE PUBLISH DIRECTORIES OF SEVERAL CITIES IN ONTARIO
WRITE UNION PUBLISHING COMPANY, INGERSOLL, ONTARIO.

Losey Flora, lvs s s Victoria 2 w Reid
Losey Maggie (wid Milton) lvs 691 Stewart
Losey Zawe, lvs s s Victoria 2 w Reid
Loucks Frances, waitress Nicholls Hospital
Loucks John, lab h 294 Smith
Loucks Joseph C, lab bds 294 Smith
Loucks M Francis, waitress Nicholls Hospital bds 294 Smith
Loucks Margaret (wid Colonel) h138 Antrim
Louden Christina S, wks AmerCereal Co, bds 377 Bethune
Louden Florence A, wks Amer Cereal Co, bds 377 Bethune
Louden J Angus, wks A McDonald, bds 377 Bethune
Lounden James mldr P HamiltonCo h 191 Park n
Lough Mary C, genl secy Young Womens Christian Association bds 114 Dublin
Lount Frederick A, acct Bank of Toronto h 1 Fleming Terrace
Loveday J Miss, secy Dr Barnardos Girls Home lvs same
Lovering Moody, mach Wm Hamilton Mnfg Co bds 227 McDonnel
Lowes Clara E, lvs 210 Perry
Lowes Elias E, buyer H P Kennedy h 781 George
Lowes Joseph, elec Can Gen Elec Co bds 29 Parnell
Lowes Matthew lab A McDonald, h 210 Perry
Lowes Percival H, harness mkr B F Ackerman Son & Co, bds 210 Perry
Lowrie John, wks PeterboroCordage Co, bds 22 Gilmour
Lowry C Mayne, wks Trent Canal, h 191 Brock
Lowry Elizabeth, fur fashr Wm Lech & Sons
Lowry Maurice P, clk Peterborough Hardware Co, bds 191 Brock
Lowry Samuel, wks B F Ackerman Son & Co, h 82 Hunter
LowtherGerald F, wks AMoore, bds 100 London
Lowther Jesse, lab A McDonald h 100 London
Loyst Mabel bkkpr J S Fanning bds s s Hunter 2 e Rridge
Lucas Albert E, sail mkr J J Turner & Sons, bds 144 Rubidge
Lucas Annie, waitress Balmoral Hotel
Lucas W Thomas, stableman F L Robinson, bds 325 Aylmer
Luffman Clarence H, lab bds 44 George
Lumsden Charlotte (wid Francis) h 22 Division
Lumsden Elizabeth M, lvs 22 Division
Lumsden John M A carp, bds 22 Division
Lund Frederick G, waiter Munro House bds same
Lundy Bell, lvs s e cor Burnham & James
Lundy Douglas J, bkkpr J J Lundy h 196 Aylmer
Lundy George W, lvs 196 Aylmer
Lundy James D,clk Bank of Toronto lvs 196 Aylmer
Lundy John J, gentleman,417Water h s e cor Burnham & James
Lundy Joseph, lvs 340 Aylmer
Lundy Joseph jr,lather, bds 340Aylmer
Lundy Pearl R, lvs 196 Aylmer
Lundy Wm J, tlr Tully, Merrell &Co h 340 Aylmer
Lush Annie, (wid Thomas) baker, 184 Dublin h 182 same
Lush Edwin T, (N Lush & Sons) h 586 Bethune

IF YOU WANT ANYTHING IN THE DIRECTORY LINE WRITE
UNION PUBLISHING CO. INGERSOLL

FRED. A. CLARKE, FOR FINE REPAIR WORK IN FURS 374 GEORGE STREET

Davis-Thompson Company, Limited Insurance and General Agency
G. N. W. TELEGRAPH and CANADIAN EXPRESS. 433 GEORGE STREET

Lush Florence, lvs 599 Aylmer
Lush Henry T, baker Mrs T Lush, bds 182 Dublin
Lush John, wks N Lush & Sons, bds 599 Aylmer
Lush N & Sons, (Nehemiah &Edwin T) bakers, etc, 599 Aylmer
Lush Nehemiah, (N Lush & Sons) h 599 Aylmer
Lush Sarah J, lvs 599 Aylmer
Lycett Michael, wine clk American House, bds same
Lyle Edith, trimmer A W Cressman, bds 249 Park n
Lyle Mary B, (wid Charles) h 249 Park n
Lyle Morley W, mngr Canadian Canoe Co Ld, h 338 Downie
Lynch Bridget, (wid John) h 4 Elm
Lynch Cecilia, stenogr The McAllister Milling Co, bds 101 Simcoe
Lynch Felix, lab Trent Canal, h n s Hazlitt 1 e Rogers
Lynch George F, polisher, bds 4 Elm
Lynch Helen L, lvs n e cor Concession & Euclid ave
Lynch Helena, wks Auburn Woolen Co, bds 860 George
Lynch James, Druggist, 168 Hunter bds 4 Elm

Buy Your Drugs At
J. LYNCH'S Drug Store
168 HUNTER STREET
OPP. THE ORIENTAL

Lynch Johanna, (wid John) h 860 George
Lynch John J, grocer, 465 Park n h 441 same
Lynch Josie, wks Auburn WoolenCo bds 860 George
Lynch Julia F, bkkpr Tully, Merrell & Co, bds n e cor Concession & Euclid ave
Lynch Loretta, lvs 860 George
Lynch M Lottie, slsldy **Richard Hall & Son.** bds 556 Aylmer
Lynch Mary A, (wid James) h 556 Aylmer
Lynch Michael, foreman The Dickson Co, h n e cor Concession & Euclid ave
Lynch Patrick, lab Allin Ice Co, h 207 Perry
Lynch Patrick A, lvs n e cor Concession & Euclid ave
Lynch Reuben J, clk J J Lynch, bds 441 Park n
Lynch Wm, wks Peterboro Lock Co, h 417 Downie
Lynn Robert F, sec hand goods, etc, 283½ George h same
Lyons James, wks Can Gen Elec Co, bds 150 Park n
Lyons Wm H, lab Wm Hamilton Mnfg Co, h 50 Bonacord
Lytle Bertha, slsldy T H Adams, bds 344 Charlotte
Lytle Margaret, (wid Wm) h 294 Reid
Lytle Thomas, foreman J S Knapman, h 344 Charlotte
Lytle W H, construction mngr Canadian Machine Telephone Co Ld, bds 344 Charlotte

Mc

McAdams Thomas, slsman Grafton& Co, bds Munro House
McAllister Charles B, (McAllister Milling Co) h w s Burnham 13 s Hunter
McAllister Lillie M, dom, 372 Hunter

TORONTO SAVINGS AND LOAN CO.
Deposits Received and Interest allowed from day of deposit to day of withdrawal. Office 437 GEORGE STREET

Adamson & Dobbin 162 SIMCOE STREET.
Plumbing, Steam and Hot Water Heating, Tinsmithing, etc.
STOVES and RANGES, Furnaces, Enamelled and Tinware of all kinds

T. E. BRADBURN, GENERAL INSURANCE AGENT
FIRE, ACCIDENT, LIFE AND LIABILITY INSURANCE. No. 334 GEORGE STREET

W. R. G. Higgins, 137 Hunter Street.
HARDWARE
Carsenters Tools. Axes, Cross Cut Saws, Builders Hardware, Paints, Oils, Glass. CHURNS—Daisy, Queen and Leader.

M. McFADDEN

Dealer in all kinds of

Furniture and Upholstered Goods, Special Attention to Undertaking

Night and Day, Phone 181

NO. 186 HUNTER ST.

McAllister Milling Co.(C B & J B McAllister), Flour Mill, Grain Seeds, &c, n s Hunter nr Bridge

The McAllister Milling Co

Manufacturers of

ULTIMATOR

PATENT FLOUR

The Best that Money can Buy for HOME MADE BREAD AND BUNS.

McAlpine Mary, dressmkr, bds 167 Murray
McAndrew George H, wks Can Gen Elec Co. bds 111 Albert
McAndrew Mary J, (wid James), h 111 Albert
McAndrew Nellie I, wks Can Gen Elec Co. bds 111 Albert
McAuliff Daniel O, supt Canadian Ultimator Co Limited,h e s Mark 5 n Hunter
McAuliffe Arthur, wks Can Gen Elec Co bds 704 Water
McAuliffe John, tlr M J Hickey, bds 906 Water
McAuliffe Laura, dressmkr, bds 704 Water
McAuliffe Maggie, lvs 40 Louis
McAuliffe Margaret, weaver Auburn Woolen Co, bds n s Douro Rd 1 e River Rd (n t l)
McAuliffe Margaret, (wid Cornelius) h 906 Water
McAuliffe Margaret, (wid John), h n s Douro Rd 1 e River Rd (n t l)
McAuliffe Mary, (wid Florence),h 40 Louis
McAuliffe Mary A, [wid Patrick), h 704 Water
McAuliffe Minnie, dressmkr, bds 40 Louis
McAuliffe Patrick, clk H H Edmison bds 111 Rubidge
McAuliffe Redmond, brick mkr Curtis Bros, h w s Oxford 2 s Hazlitt
McAuliffe Wm, foreman Peterboro Lock Co, bds 906 Water
McAuliffe Wm C, wks Amer Cereal Co, h w s Rogers 6 n Hunter
McAuliffe Winifred,wks Amer Cereal Co, bds w s Rogers 6 n Hunter
McAviley Patrick lab, h 334 Dublin
McBain Ada M, lvs 304 King
McBain Hubert B, dist agt Imperial Life Ass Co, 146 Simcoe lvs 304 King
McBain John J, real estate, grain & insurance, 146 Simcoe h 304 King
McBain Margaret, (wid Wm), h 280 King
McBride Ada, wks B F Ackerman Son & Co, bds 131 Stewart
McBrien Charles, blksmth P Hamilton Co, h 340½B Water
McBrien Norton, wks Bell Tel Co, bds Queens Hotel
McBrien Sarah J, (wid Wm] lvs 43 Bolver
McBrien Taylor, blksmth J Isbister, h 189 Dublin
McBurney May E, dom 205 Brock
McCabe Annie, lvs w s Burnham 14 s Hunter

Do you want NAMES of Business Houses, use our
ONTARIO BUSINESS DIRECTORY
UNION PUBLISHING COMPANY, INGERSOLL

We Publish DIRECTORIES of Several Cities in Ontario. Write Union Pub. Co., Ingersoll

Stevens Coal IS THE **Best Coal**
PHONE 273. MARK STREET

McCabe Daniel O, clk James Dolan, bds w s Burnham 14 s Hunter
McCabe G Harold E. wks Can Gen Elec Co. bds 29 Division
McCabe Irene M, mach opr Can Gen Elec Co, bds 17 Westcott
McCabe James, h w s Burnham 14 s Hunter
McCabe James T. inspt Trent Canal bds 323 Downie
McCabe John J, winder Can Gen Elec Co, bds w s Burnham 14 s Hunter
McCabe Joseph,turner Can Gen Elec Co, bds 108 Stewart
McCabe M Ellen, slsldy T H Adams bds w s Burnham 14 s Hunter
McCabe Margaret, music teacher, 404 George lvs w s Burnham 14 s Hunter
McCabe Martha M, mach opr Can Gen Elec Co, bds 17 Westcott
McCabe Mary, (wid Ernest), h 29 Division
McCabe Nellie. clk T H Adams & Co. bds 323 Downie
McCabe Samuel P, grocer, s e cor Lansdowne & Lock h same (s t l)
McCabe Thomas, pntr R Shevlin bds 17 Westcott
McCall Aaron, harnessmkr B F Ackerman Son & Co, h 274 McDonnel
McCall S Alfred, foreman B F Ackerman Son & Co, h 308 Water
McCall W Edward, blacksmith 291 George h 306 Water
McCall Wm, shoemaker 329 McDonnel h 544 Downie,
McCall Wm E, grdnr G W Hatton h w s Moneghan Rd 1 n Charlotte (w t l)
McCallum Albert, lab bds e s Driscoll Terrace 11 n Hunter
McCallum Vera S stenogr G Matthews Co bds 213 London
McCallum Wm J, restaurant & confr 330 George h same
McCann John P. wks Peterboro Radial Co, h 11 Romaine
McCann Nora, dom. 441 Water
McCannan W Archibald mach Can Gen Elec Co. h 136 Park n
McCarney John W, mldr G W Green h 21 Bethune
McCarthy Allen, building mover e s Concession 1 n Norwood Rd bds same
McCarthy Annie h 169½ Simcoe
McCarthy Annie, wks Can Gen Elec Co, bds 137 Lake
McCarthy Bridget (wid John] h 292 Simcoe
McCarthy Edward J, contr h 168 Rubidge
McCarthy Frank, bds 137 Lake
McCarthy Hiram Mrs, h 465 Donegal
McCarthy J Wesley, sec miller McAllister Milling Co h e s Concession 1 n Norwood Rd
McCarthy Jeremiah lab, h 137 Lake
McCarthy Jeremiah S, h 498 Charlotte
McCarthy John F, agent McCormick Harvester Co, h 213 Stewart
McCarthy Josephine, tlrss J McClung
McCarthy Kate E, slsldy **Richard Hall & Son** bds 213 Stewart
McCarthy Kathleen bkkpr MacPherson & MacGregor lvs 465 Donegal
McCarthy Lawrence. h 26 Gilmour
McCarthy Mary. tlrss J McClung
McCarthy Mary, lvs 465 Donegal
McCarthy Mary, lvs 292 Simcoe
McCarthy Minnie, wks Am Cer Co bds 206 Harvey
McCarthy Thomas R wks Wm Hamilton Mnfg Co, bds 26 Gilmour

THE FAIR HEADQUARTERS FOR SCHOOL BOOKS AND SCHOOL SUPPLIES
MAGAZINES, NEWSPAPERS, SOUVENIRS, STATIONERY, ETC,
370 GEORGE STREET.

TORONTO SAVINGS AND LOAN CO'Y
Money to Loan at Lowst Current Rates of Interest. Terms to suit Borrowers.
OFFICE - 437 GEORGE STREET

CANADA LIFE Established 1847
Assurance in Force over $95,000,000. Assets over $27,000,000
PETERBORO AGENCY 129 HUNTER ST. A. A. COX, MNGR

GROCERS | WHITE & GILLESPIE, 336 GEORGE STREET | DAIRY SUPPLIES, CREAM SEPARATORS, ETC.

J. J. Turner & Sons

Mnfrs. of TENTS, AWNINGS, FLAGS, WATERPROOF GOODS, COAL BAGS, FEED BAGS, AND PACK SACKS. TENTS TO RENT. DECORATING DONE

McCartney George H, slsman R Fair & Co, bds 138 Murray
McCauley John, mach hand Amer Cereal Co, h w s Rogers 5 s Hazlitt
McCauley Matthew lab Amer Cereal Co h n s James 3 e Mark
McCauley Peter, watchman C P R bds w s Rogers 5 s Hazlitt
McCay Amanda (wid Wm) lvs 297 Bethune
McCay Frank S wks Can Gen Elec Co h 297 Bethune
McClavey John E, wks A McDonald, bds 169 Perry
McClean Caroline, dressmaker bds 372½ Water
McClellan Alice, dom 348 Aylmer
McClellan Arthur J, Secy Peterborough Fuel & Cartage Co Ld h 48 Gilmour
McClellan J Harris (The McClellan Co) h 19 Gilmour
McClellan Wm A wks G Matthews& Co, h 26 Louis
McClelland C S & Co (Charles S Mc Clelland) jewelers etc 391 Water
McClelland Charles [C S McClelland & Co) h 337 Downie
McClelland John, jeweler, 430 George, h 386 Downie
McClelland Mars, Physician, 190 Brock h same
McClelland Thomas night man R H Leary
McClennan Alice, wks Am Cereal Co bds 700 Water
McClennan Bertrand W student lvs 326 Charlotte
McClennan Clarice T, lvs 198 Barnardo ave
McClennan Edith M, opr Bell Tel Co, 198 Barnardo ave
McClennan G Lawrence, clk Ontario Bank, bds 198 Barnardo ave
McClennan George, tmstr, bds 700 Water
McClennan Gertie, wks Amer Cer Co, bds 700 Water
McClennan Gordon A, wks B F Ackerman Son & Co, bds 198 Barnardo ave
McClennan Harriett Mrs, lvs 326 Charlotte
McClennan Jennie (wid James) h 198 Barnardo ave
McClennan Rupert J, wks Amer Cereal Co, bds 198 Barnardo ave
McClennan Thester A, stenogr- Dennistoun Peck Kerr & Stevenson, lvs 198 Barnardo ave
McClennan Walter D, mach Can Gen Elec Co, bds 198 Barnardo avenue
McClennan Wm, tmstr R Mitchell, bds 62 Dunlop
McClung Joseph, Merchant Tailor, 170 Hunter, bds Oriental Hotel
McCluskey Fred C, tinner W R G Higgins, bds 26 Waterford
McColl W J Rev, Rector St Peters Cathedral, h 411 Reid
McCollum Alice D, lvs 27 Gilmour
McCollum Alma F, lvs 27 Gilmour
McCollum Mary (wid Edward L) h 27 Gilmour
McCollum Mary, lvs 27 Gilmour
McComb John, carp, bds 43 Chamberlain
McConkey Albert, lab, bds 183 Edinburgh
McConkey Bertha lvs 183 Edinburgh
McConkey R Herbert, carp, h 177 Dublin
McConkey Silas, lab, h 183 Edinburgh
McConkey Sybella, wks Amer Cereal Co, bds 183 Edinburgh
McConnell Edward, fireman G T R rms 344 Aylmer
McCormack Annie E, dressmkr R Fair & Co, bds n s Victoria, 1 w

WE PUBLISH DIRECTORIES OF SEVERAL CITIES IN ONTARIO
WRITE UNION PUBLISHING COMPANY, INGERSOLL, ONTARIO

To Reach Farmers Use Our County Directories
UNION PUBLISHING CO.
INGERSOLL, ONT.

A. McDONALD

MANUFACTURER OF

Dressed and Undressed Lumber,
Lath and Shingles,
Railroad Ties and Bill Timber,
Boxes and Box Shooks.

POINT ST. CHARLES,

Peterborough, = Ontario.

FRED. A. CLARK, FOR HATS, CAPS AND FURS 374 GEORGE STREET

Bond Your Employees This is a matter of Business. A Guarantee Bond issued by one of our companies relieves the necessity of asking a friend to become surety. We also issue Bonds for Contractors.

DAVIS-THOMPSON COMPANY Limited, 433 GEORGE STREET

Reid
McCormack James, lvs 305 Stewart
McCormack James, wine clk Balmoral Hotel
McCormack Jerry, lab, h s s Woodbine ave. 2 e Concession
McCormack John, lab, h n s Victoria 1 w Reid
McCormack Minnie A, slsldy A W Cressman, lvs n s Victoria, 1 w Reid
McCormack Wm H, asst cutter T Barrie & Co bds n s Victoria, 1 w Reid
McCormick Elizabeth, wks R Fair & Co, bds 100 London
McCormick Frederick, wks Auburn Woolen Co, h 868 Water
McCormick Hattie, lvs 717 George
McCormick Wm J, clk A H Stratton & Co, bds 100 London
McCorry Arthur, dresser Auburn Mills bds 285 George
McCorry Frederick, lab, h 285 George
McCorry Frederick jr, slsman Douglas, bds 285 George
McCoughey Lorne, wks Can Gen Elec Co, bds 291 Reid
McCoy D John, lab, h177 Sherbrooke
McCoy Frank E, jointerThe Dickson Co, h 125 Brock
McCoy John, carpenter, bds 576 Aylmer
McCoy Louis V, mach hand Amer Cereal Co, bds 177 Sherbrooke
McCoy P Rachael, wks Amer Cereal Co, bds 177 Sherbrooke
McCoy Wm M, lab The Dickson Co, bds 177 Sherbrooke
McCracken Annie, dom, 469 Water
McCracken Francis, lab, h 650 Stewart
McCrea G Robert, carriage trimmer, 460 George, h 793 Water
McCrea Harold, wks Peterboro L & P Co, bds 793 Water
McCreary James L, prin Park St School, h n s Gilmour 4 w Babbs Lane
McCullough Eva M, wks The Review bds 317 McDonnel
McCullough James, mason, h 317 McDonnel
McCullough Thomas P, Physician, 166 Brock h same
McCurdy James, foreman Canadian Cordage Co, h 39 Stewart
McCurdy Wm, wks Machine Tel Co, bds Cavanagh House
McDermott Agatha, bkkpr A J Clark bds 212 London
McDonald Alexander, mach Can Gen Elec Co, bds 18 Alfred
McDonald Alexander, wks Can Gen Elec Co, bds 268 Reid
McDonald Alfred, Saw & Planing Mills, Box Factory, etc, Pt St Charles h 2 Crescent [see adv]
McDonald Archibald, mach Can Gen Elec Co, bds C P R Hotel
McDonald Arthur A, lab Can Gen Elec Co, h 385 Sherbrooke
McDonald Burnard, lvs 21 Queen
McDonald Daniel, asst div supt C P R, bds White House
McDonald Daniel, lvs 212 Romaine
McDonald Delphine, (wid John), lvs 2 Crescent
McDonald Edward, bus driver Snowden House
McDonald Frank, lvs 21 Queen
McDonald George, mach Wm Hamilton Mnfg Co, bds 227 McDonnel
McDonald Harold, lab, bds 212 Romaine
McDonald J Henry, mason, h 398 Charlotte
McDonald James, lab G Matthews Co, h 66 Albert
McDonald James, agt Scott & Hogg bds s s Hunter 2 e Mark
McDonald Jane, bds 61 Lake

Success in life largely depends on the education you receive **The Peterborough Business College.** Gives a Sound Business Education which fits a person to at once fill a responsible position.
Day and Evening Classes Write or call for particulars
ETERBORO, Opposite Post Office **WM. PRINGLE, Principa**

TORONTO SAVINGS AND LOAN CO. Deposits Received and Interest allowed from day of deposit to day of withdrawal. Office 437 GEORGE STREET

AGENT FOR "The Star" Grateless STOVES

W. R. G. Higgins, 137 Hunter Street. STOVES - All the Leading Stoves, Cook Stoves, Coal & Gasoline Stoves Coal Oil Stoves, Charcoal Stoves

McDonald John, lab Little Lake Cemetery, h 358 Aylmer
McDonald John, wks C P R, h 21 Queen
McDonald Lawrence, tool mkr Can Gen Elec Co, bds 346 Aylmer
McDonald Margaret, (wid Malcolm), lvs 332 Water
McDonald Margaret, (wid Patrick),h 61 Lake
McDonald Rose E wks Can Gen Elec Co bds 199 Reid
McDonald Thomas, hostler Albion Hotel, bds same
McDonald Wm H, yard foreman A McDonald, h 169 Perry
McDonnell Clara, tlrss H Le Brun & Co, lvs Burnham
McDonnell Edward,canoe bldr Peterborough Canoe Co Ltd
McDonough James, lab, h 241 Park north
McDonough John, lab, h 236 Rubidge
McDonough John J, wine clk Commercial Hotel, bds American House
McDonough Nancy, lvs 236 Rubidge
McDonough Thomas,slsman Grafton & Co, rms 544 Water
McDonough Thomas J,clk Oriental Hotel, h 85 Gilmour
McElroy Lila, dom 392 Brock
McElroy Mark,inmate Peterborough Protestant Home
McElroy Samuel, watchman, h 295 Bethune
McElwain Robert, hack driver R H Leary, bds 317 Smith
McEntee Catharine, lvs 641 Reid
McEntee John J, lab, bds 641 Reid
McEntee Margaret A, (wid John), h 641 Reid
McEntee Terrence P, tmstr bds 641 Reid
McEntee Thomas H, mltr Wm Hamilton Mnfg Co, bds 641 Reid
McEown Robert, mach Can Gen Elec Co. bds e s Mark 2 n Hunter
McEwen Albert, dairyman, bds n s Wolsley 2 w Benson ave
McEwen Mary, (wid James B) h n s Wolsley 2 w Benson ave
McFadden Agnes M, lvs 414 Dublin
McFadden Annie, tlrss George Ball bds 391 George
McFadden Frederick J, clk A G Dickson, bds 414 Dublin
McFadden George V, clk R A Dutton, bds 414 Dublin
McFadden J Gerald, lvs 34 Elm
McFadden John F, clk Tully Merrel & Meredith, bds 414 Dublin
McFadden Margaret, (wid Martin),h 414 Dublin
McFadden Martin,Furniture & Undertaker, 186 Hunter h 34 Elm (see adv)
McFadden S Percy,pattern mkr Wm Hamilton Mnfg Co, h 313 Reid
McFall Wm A, physician,494 George h 492 same
McFarlane A Bruce, clk Ontario Bank, bds 29 Homewood ave
McFarlane Andrew, Supt Wm Hamilton Mnfg Co Ld h 29 Homewood ave
McFarlane Charles, foreman Wm Hamilton Mnfg Co
McFarlane Eliza M lvs 29 Homewood ave
McFarlane Winifred, lvs 29 Homewood ave
McGarrity Lottie H, lvs 286 Edinburgh
McGee Frederick J, lab Canadian Cordage Co, bds h 17 Crescent
McGee John lab h 17 Crescent
McGill Benjamin, agt London Life Ins Co h 6 Aylmer
McGill Charles, genl mngr Ontario Bank h 226 Brock
McGill Emma Mrs, h 134 Chamberlain

C. WILHELMY, 337 GEORGE ST. | ELECTRICAL & PLUMBING CONTRACTOR

We Publish DIRECTORIES of Several Cities in Ontario. Write Union Pub. Co., Ingersoll

Ask our Customers if it pays to advertise in Our Directories, and govern yourself accordingly

UNION PUBLISHING COMPANY INGERSOLL

A. GIBSON, Jeweler and Optician
388 GEORGE STREET

McGill Harry, wks Can Gen Elec Co bds 333 Sherbrooke
McGill John mach Can Gen Elec Co h 333 Sherbrooke
McGill Madge lvs 226 Brock
McGill Robert. com trav, bds 525 George
McGill Robert B, blacksmith 81 Hunter h 87 same
McGill Robert H, lab Trent Canal h w s Mark 1 s Robinson
McGill Thomas wine clk C P R Hotel
McGill Vernon lvs 226 Brock
McGimsie Robert Mrs, lvs 374½ Water
McGimsie Gladys L. wks Auburn Woolen Co. lvs 374½ Water
McGinty Charles, constable bds 40 Louis
McGirr Frank, lab G Matthews Co bds 33½ Parnell
McGivern Celia Mrs, h 167 Murray
McGovern Esther, waitress Royal Hotel
McGlynn John lab Can Gen Elec Co h 223 Bethune
McGrath David lab Amer Cereal Co, h s e cor Hazlitt & Oxford
McGrath Edward physician 539 George bds same
McGrath Frederick J. tool mkr Can Gen Elec Co bds 382 Aylmer
McGrath John h w s Harvey 2 n Antrim
McGrath Kate M stenogr Can Gen Elec Co bds 382 Aylmer
McGrath Patrick, wks A McDonald h 46 Lake
McGrath Thomas B, painter h 382 Aylmer
McGrath Thomas B jr, mach Wm Hamilton Mnfg Co bds 382 Aylmer
McGrath Wm J, carp h n s Euclid ave 4 e Concession
McGregor Alexander wks Wm Hamilton Mnfg Co bds 34 Elm
McGregor Alexander R, mssngr C P R Tel Co, bds 509 Water
McGregor Annie, lvs s s Douro 2 e Mark
McGregor Cecelia (wid Gregor) lvs 426½ George
McGregor David, h s s Douro 2 e Mark
McGregor David carp A McIntyre h n s Dufferin 1 w Concession
McGregor George. stenogr The McAllister Milling Co
McGregor Gertrude, lvs 426½ George
McGregor Gregor R, h 426½ George
McGregor Kate, dressmkr lvs 426½ George
McGregor Mary, wks Can Gen Elec Co bds 120 Chamberlain
McGregor Mary (wid John) lvs 462 Donegal
McGregor Robert F, carp Wm Hamilton Mnfg Co h 509 Water
McGregor Sarah. dom 457 Water
McGregor Wm, barber 324 George h e s Driscoll Terrace (r) 1 n Hunter
McGregor Wm C Mrs, h e s Driscoll Terrace, 8 n Hunter
McGregor Wm J, lab, h 120 Chamberlain
McGuire George, wine clk Maple Leaf Hotel, bds same
McGuire Hugh, wks Can Gen Elec Co, bds 155 Stewart
McIlmoyle James E. wks P Hamilton Co, h 108 Weller
McIlmoyle Wm A, drover, h 81 Homewood ave
McIlwain Lizzie, dom, 310 McDonnel
McIlwain Matthew, lab, h 671 Stewart
McIlwain Robert, stableman R H Leary

TULLY, MERRELL & MEREDITH
Clothing, Hats, Caps, Furnishings, Custom Tailoring
ONE PRICE TO EVERYBODY. 375 and 377 GEORGE STREET

THE FAIR, School Books, Sporting Goods, Stationery, School Supplies
WALL PAPERS, FANCY GOODS, ETC.
370 GEORGE STREET

TORONTO SAVINGS AND LOAN CO'Y
Money to Loan at Lowest Current Rates of Interest. Terms to suit Borrowers.
OFFICE - 437 GEORGE STREET

H. P. KENNEDY, LIVE STOCK SHIPPER, AND WHOLESALE AND RETAIL DEALER IN MEATS OF ALL KINDS. PHONE 275 340 GEORGE STREET RES. PHONE 294

Use DERMATONIC for the Skin

WE PUBLISH DIRECTORIES OF SEVERAL CITIES IN ONTARIO
WRITE UNION PUBLISHING COMPANY, INGERSOLL, ONTARIO.

McIntosh Alexander, foreman Colonial Ink Co, 215 Bethune
McIntosh Angus, carp h 19 Cedar
McIntosh Dora, dom, n s Charlotte,1 w Moneghan Rd (w t l)
McIntosh Florence M, dressmkr **Richard Hall & Son**,bds 215 Bethune
McIntosh Sarah I, wks Amer Cereal Co, bds h 215 Bethune
McIntosh Wilbert S, wks Can Gen Elec Co, bds 19 Cedar
McIntyre Albert, slsman Grafton & Co, bds Burnham
McIntyre Archibald A, contr, 567 Aylmer, h same
McIntyre Charles F shipper Can Gen Elec Co, h 171 Perry
McIntyre Elizabeth (wid Malcolm) lvs w s Moneghan Rd (w t l)
McIntyre Elizabeth E (wid James) h 171 River Rd
McIntyre Malcolm, h w s Mark, 2 n Hunter
McIntyre Max, clk Grafton & Co, bds 44 George
McIntyre Morley A, lab, h 325 Sherbrooke
McIntyre Samuel J Mrs, h 173 River Rd
McIntyre Sidney C, student, bds 567 Aylmer
McKay Jennie, wks Can Gen Elec Co, bds 8 William
McKay Whitting, foreman Bell Tel Co, bds 346 Aylmer
McKee Amy R, stenogr W English, bds 207 Dublin
McKee Clara, dom, 201 Hunter
McKee Edith A, lvs 315 Rubidge
McKee Ethel L, lvs 207 Dublin
McKee G Samuel, h 782 Water
McKee Gordon, h 96 Bonacord
McKee Helen M lvs 315 Rubidge
McKee Robert B, Pres Peterborough Hardware Co Limited, h 315 Rubidge
McKee Ronald A, pattern mkr Wm Hamilton Mnfg Co, bds 207 Dublin
McKee Sarah (wid Robert) lvs 465 King
McKee Thomas, contr, h 27 Dublin
McKee W George,wks C P R,h 163 Murray
McKelvie Roy, pntr, bds 230 George
McKenzie James, lab P Hamilton Co, bds 336 Water
McKenzie Josephine, dom Commercial Hotel, bds same
McKeown Harry F, millwright Am Cereal Co, h 20 Watersord
McKeown Sarah, lvs Munro House
McKercher Donald, Veterinary Surgeon & Livery, 193 Hunter bds Oriental Hotel
McKettrick A Miss, dressmkr A W Cressman, bds 412 George
McKibbin James h 1 Dennistoun avenue
McKibbin Jennie, lvs 1 Dennistoun avenue
McKinley David, bds n s James 4 e Burnham
McKinley Robert W, lvs 297 Townsend
McKinley Thomas,lab,bds n s James 4 e Burnham
McKinley Wm, lab, h 297 Townsend
McKinty Millie, wks Amer Cereal Co bds 31 Boliver
McKnight Samuel, lab, h e s Concession 3 n Euclid ave
McKnight Wm, lab, bds e s Concession 3 n Euclid ave
McKough Thomas,wks Can Gen Elec Co, bds 297 King
McLaren Wm, wks Can Gen Elec Co bds 75 Albert
McLaughlin Ellen, lvs 332 Water
McLean A Percival, bkkpr George Matthews Co Limited, h 1 Homewood ave

IF YOU WANT ANYTHING IN THE DIRECTORY LINE WRITE
UNION PUBLISHING CO. INGERSOLL

FRED. A. CLARKE, FOR FINE REPAIR WORK IN FURS 374 GEORGE STREET

Fire, Accident, Plate Glass, Marine Boiler and Guarantee INSURANCE
DAVIS-THOMPSON COMPANY, LIMITED, 433 GEORGE ST.

McLean John, fireman The Dickson Co, h s s James 6 e Mark
McMahon Agnes B, stenogr P Hamilton Co, bds w s Mark 6 n Hunter
McMahon Bridget, h 19 Lake
McMahon David, lab, h w s Mark 6 n Hunter
McMahon Frank P, wks The Dickson Co, bds w s Mark 6 n Hunter
McMahon John, h 93 Lake
McMahon John, engr G T R, rms 344 Aylmer
McMahon John J, lab, h s s Euclid ave 1 e Concession
McMahon John J, lab, bds w s Mark 6 n Hunter
McMahon Maggie I, lvs w s Mark 6 n Hunter
McMahon Mary C, wks Auburn Woolen Co, bds w s Euclid ave 1 e Concession
McMahon Mary L, dressmkr, bds w s Mark 6 n Hunter
McMahon Matthew, lab Amer Cereal Co, h n s Munroe ave 5 e Concession
McMahon Matthew J, wks Auburn Woolen Co, bds s s Euclid ave 1 e Concession
McMahon Michael, lvs 19 Lake
McMahon Wm H, tmstr, bds w s Mark 6 n Hunter
McManus Mary A, wks Amer Cereal Co, bds 386 Murray
McManus F Francis, lab, h 386 Murray
McManus Thomas J, lab Peterboro Cordage & Mnfg Co bds 386 Murray
McMartin Ann Mrs, inmate Peterboro Protestant Home
McMartin Cassie, wks Amer Cereal Co, bds 183 Harvey
McMartin Minnie, dressmkr R Fair & Co, bds 708 Water
McMaster Wm, contr, h e s Park 4 s Perry
McMillan Albert S, bds 1001 Water
McMillan Alfred B, wks Can Gen Elec Co, bks 1001 Water
McMillan D, condr G T R, bds Balmoral Hotel
McMillan Herbert, wks Peterboro Lock Co, bds 1001 Water
McMillan Herbert, tinner W R G Higgins, bds w s Rogers 3 s Robinson
McMillan M Elizabeth, (wid Joseph] h 1001 Water
McMillan Wilbert, acct Peterborough Roofing Co Limited, 393 Water
McMillen Isabella, (wid James), 228 Hunter
McMullen Cora D, wks Can Gen Elec Co, bds 135 Rubidge
McMullen Jane, (wid Samuel), lvs e s Mark 4 s Robinson
McMullen Minnie E, wks Can Gen Elec Co, bds 135 Rubidge
McMullen Robert, lab Canadian Cordage Co, h 135 Rubidge
McNamara Martin A, contractor, h 735 Water
McNamara Patrick, mason h 11 Bethune
McNaughton John, shoemaker, 193 Stewart h 231 Bethune
McNeely Benjamin, mason h 470 Rubidge
McNeil Mrs, dom Balmoral Hotel
McNeil Agnes (wid Daniel) h 96 Westcott
McNeil Andrew Mrs, lvs 259 Reid
McNeil Hazel G, stenogr Canadian Cordage Co, bds 259 Reid
McNeil Katharine B, wks Canadian Cordage Co, bds 96 Westcott
McNeil Mary A, wks Canadian Cordage Co, bds 96 Westcott
McNelles Harry, wks Can Gen Elec Co, bds 248 Charlotte
McNevan Duncan, wks Canadian Cordage Co, h 274 Sherbrooke

TORONTO SAVINGS AND LOAN CO.
Deposits Received and Interest allowed from day of deposit to day of withdrawal. Office 437 GEORGE STREET

Adamson & Dobbin 162 SIMCOE STREET.
Plumbing, Steam and Hot Water Heating, Tinsmithing, etc.
STOVES and RANGES, Furnaces, Enamelled and Tinware of all kinds

W. R. G. Higgins, 137 Hunter Street. DAIRY SUPPLIES, Milk Cans, Milk Pails, Sap Buckets, Sap Pans and Spiles

McNevan Kate, lvs 274 Sherbrooke
McNevan Lizzie, lvs 274 Sherbrooke
McNichol Bridget, (wid John) h 297 Rubidge
McNichol James P, wks Can Gen Elec Co, bds 297 Rubidge
McNichol John, plmbr MacPherson & MacGregor bds 297 Rubidge
McNichol Julia R, folder The Examiner bds 297 Rubidge
McNichol Katie A asst H Wightman lvs 297 Rubidge
McNichol Maggie A, clk W E Wilcox bds 297 Rubidge
McNulty Frank P, physician 409 Aylmer h same
McPherson John, h 287 Stewart
McPherson May stenogr C P R, rms 412 George
McQuade Ida H, fnshr Auburn Woolen Co, bds 847 Water
McQuillan Thomas, broom mnfr 215 Simcoe h same
McRae Alexander R, shipper Can Gen Elec Co, h 283 Park n
McRae Maggie (wid Wm) lvs n s Douro 2 w Rogers
McWha Hugh, lab The Dickson Co, h s w cor Rogers & James
McWha Hugh jr, wks B F Ackerman Son & Co, bds s w cor Rogers & James
McWha Mary J, wks Amer Cereal Co bds s w cor Rogers & James
McWhinnie Ethel, bkkpr R McWhinnie lvs 27 Harvey
McWhinnie Olive, lvs 27 Harvey
McWhinnie Robert, Boots & Shoes 384 George h 27 Harvey
McWilliams James tmstr h 202 Edinburgh
McWilliams James, pressman Can Gen Elec Co, h 7 Romaine
McWilliams Jennie lvs 107 McDonnel
McWilliams John A, carp, h e s Rogers 4 s Sophia

R. McWhinnie.
DEALER IN
BOOTS & SHOES.
Largest Stock, Latest Styles
Best Value.
384 GEORGE STREET
PETERBOROUGH, ONT.

McWilliams John B, Prov Supt Woods & Forests 395 Water h 565 same
McWilliams Mary E, lvs e s Rogers 4 s Sophia
McWilliams Nelson E, slsman Fred A Clarke h 406 Sherbrooke
McWilliams Robert J, wood wkr Peterboro Canoe Co h 271 Park north
McWilliams Roland F, barrister 395 Water h 393 same
McWilliams Theodore M, lumberman 395 Water bds 565 same
McWilliams Thomas, engr Geo Matthews Co, h 33 Ware
McWilliams Thomas, tmstr h n w cor Lock & Lansdowne

M

MacFadden Estella M, lvs 203 Dublin
MacFadden Mary (wid Samuel) lvs 203 Dublin
MacFadden T Clement, wks Amer Cereal Co bds 203 Dublin
MacFadden Thomas M, mason, h 203 Dublin
MacFarlane Grace S, wks Can Gen Elec Co, bds 93 Paterson
Mablles Harry, lab Amer Cereal Co, bds n s Euclid ave, 6 e Concession

T. F. BRADBURN, GENERAL INSURANCE AGENT
FIRE, ACCIDENT, LIFE AND LIABILITY INSURANCE. No. 334 GEORGE STREET

We Publish DIRECTORIES of Several Cities in Ontario. Write Union Pub. Co., Ingersoll

Do you want NAMES of Business Houses, use our
ONTARIO BUSINESS DIRECTORY
UNION PUBLISHING COMPANY, INGERSOLL

OTONABEE POWER AND LIGHT CO., LIMITED
Are open to supply you with Light or Power at lowest possible rates
OFFICE W. H. MELDRUM, 368 WATER STREET

MacGregor T Duncan (MacPherson & MacGregor) h 432 George
MacIntyre John M,slsman **Richard Hall & Son**, rms 308 Charlotte
MacKay John T, elec Can Gen Elec Co, bds 342 Stewart
MacKnight Robert Mrs, h 358 Brock
MacMasters Lucinda Mrs, bds (r) 185 Murray
MacPherson Angus, carpenter, h 73 Paterson
MacPherson Angus J, slsman H Le Brun & Co, h 79 Paterson
MacPherson Frank R J (MacPherson & MacGregor) bicycles &c, 432 George h 33½ Boliver
MacPherson James J, mason, bds 73 Paterson
MacPherson Kate M, bkkpr A W Cressman, bds 73 Paterson
MacPherson May A, lvs 73 Paterson
MacPherson Wm P,app MacPherson & MacGregor, bds 73 Paterson
MacPherson & MacGregor (F R J MacPherson & T D MacGregor, plumbing, heating, & electrical, contractors, 432 George
Macdonald Alexander P,h 81 Weller
Macdonald Hugh S, druggist, 402 George, h 338 Rubidge
Macfarlane Charles D, foreman Wm Hamilton Mnfg Co, h 21 Gilmour
Macfarlane Jennie, lvs 21 Gilmour
Macfarlane John, wine clk Oxford Hotel, lvs same
Mackie James, mach Wm Hamilton Mnfg Co, h 314 London
Madden Maria (wid John) lvs 263 Stewart
Madill Lottie, dom, 25 Homewood avenue
Madill Wallace, wks Can Gen Elec Co, bds 209 Rubidge
Madill Wm, Propr Oak Hall Drug Store & Optician,399 George h 514 Aylmer
Magee Louis D W, foreman Can Gen Elec Co, h 435 King
Magee Thomas, lab Can Gen Elec Co, h 54 Parnell
Maguire Aaron S, gardner Mrs T G Choate, h 59 McDonnel
Maguire Laura A, lvs 59 McDonnel
Maguire Lawrence L, clk Davis Thompson, bds 59 McDonnel
Maguire Millard J, wks Can Gen Elec Co, bds,59 McDonnel
MaguireOlive G,dressmkr **Richard Hall & Son** bd s 59 McDonnel
Maguire Walter, physicial director, bds 59 McDonnel
Mahaffey Robert, fence bldr, h n s Woodbine ave, 7 e Concession
Maher Dennis, h s s Lansdowne, 4 e Lock (s t l)
Maher M Joseph, (Lang & Maher) h 380 Stewart
Maher Marie, dressmaker, bds s s Lansdowne 4 e Lock (s t l)
Mahon Edward K, clk Ormond & Walsh, bds 163 Murray
Mahoney Adalline B, wks Can Gen Elec Co, bds 139 Paterson
Mahoney Daniel, lab, h s s Lansdowne 3 e Lock (s t l)
Mahoney Edward P, mldr, bds 139 Paterson
Mahoney Elizabeth E, wks Can Gen Elec Co, bds 139 Paterson
Mahoney John, wks Can Gen Elec Co, bds 139 Paterson
Mahoney Margaret (wid John) h 281 Park n
Mahoney Michael, lab, h 139 Paterson
Mahoney Michael S, lab Amer Cereal Co, h n s Carlisle ave 8 e Concession
Mahoney Philip, wine clk Royal Hotel, bds same
Mahoney Thomas, lab, h 379 Downie
Mahood Ida, lvs 823 George

CANADA LIFE Established 1847
Assurance in Force over $95,000,000. Assets over $27,000,000
PETERBORO AGENCY 129 HUNTER ST. A. A. COX, MNGR

THE FAIR HEADQUARTERS FOR SCHOOL BOOKS AND SCHOOL SUPPLIES
MAGAZINES, NEWSPAPERS, SOUVENIRS, STATIONERY, ETC.
370 GEORGE STREET.

TORONTO SAVINGS AND LOAN CO'Y
Money to Loan at Lowst Current Rates of Interest. Terms to suit Borrowers.
OFFICE - 437 GEORGE STREET

THE TATE OPTICAL CO., - Eye Specialists
MNFG. AND REFRACTING OPTICIANS.
G. N. BABCOCK. TELEPHONE 496. 412½ GEORGE ST

Main John, cabnt mkr Peterboro Canoe Co. h w s Rogers 4 s Hunter
Main M Pearl,stenogr Kingan Hardware Co, lvs 540 Downie
Main Ruby E, lvs 540 Downie
Main T James, foreman Wm Hamilton Mnfg Co, h 540 Downie
Maitland George O, contractor, h 14 Inverlea
Maitland Robert, restaurant & confectionery, 325 George h same
Major Louis, painter, 341 Rubidge h same
Major Wm Rev, rector All Saints Church, h 278 Reid
Malane John, grocer, s s Hunter 2 e Burnham h same
Malane Maggie, wks Amer CerealCo, bds s s Hunter 2 e Burnham
Mallory Frank J, lab Auburn Woolen Co, h 184 Moir
Mallory Howard A, lvs 16 Elm
Mallory W Warren, woodwkr G W Green, h 16 Elm
Maloney Mary A, dom, 112 McDonnel
Maniece Robert, culler The Dickson Co, h n s James 6 e Burnham
Maniece Thomas B, grocer, flour & feed, etc, s w cor Hunter & Mark h n w cor Mark &James
Maniece Wm, culler The DicksonCo, bds w s Mark 1 s Sophia
Manley Elizabeth F, lvs 178 Bethune
Manley Eva M, lvs 175 Edinburgh
Manley Francis,(wid George) lvs 179 Bethune
Manley George H, wks Can GenElec Co, h 179 Bethune
Manley Henry J, cabt mkr A Comstock, h 175 Edinburgh
Manley Jessie I, lvs 175 Edinburgh
Manley John D, lab Can Gen Elec Co, h 177 Bethune
Manley Laura, lvs 175 Edinburgh
Manley Nellie L, wks Amer Cereal Co, bds 175 Edinburgh
Manley Robert J, wks Can Gen Elec Co, bds 179 Bethune
Mann Arthur R, clk Wm Madill, bds 658 Aylmer
Mann Charles E, carp H Stabler,bds 673 Water
Mann Clotilda E, lvs 643 George
Mann David, baker J Mann, h 9 Victoria ave
Mann Edith, dressmaker Miss M O' Reilly, lvs 9 Victoria ave
Mann Ernest H, cheese box mnfr & planing mill, 165-167 Dublin h502 George
Mann Grace, (wid David H) lvs 90 Auburn
Mann Hannah, (wid Jonathan B) h 673 Water
Mann Harry, harness mkr B Shortly bds 658 Aylmer
Mann Isabella J, lvs 673 Water
Mann John, Baker& Confectioner & Grocer, 641 George h 643 same
Mann Margaret, dressmaker, 434½ George lvs same
Mann Robert,foreman Auburn Woolen Co, h 658 Aylmer
Mann Stephen, lvs 434½ George
Manning Edward C, clk A H Stratton & Co, h 788 Water
Manning Elizabeth, (wid Charles F) lvs 788 Water
Manning George, contractor, h 625 Water
Manning Wm H, dentist, 158 Hunter h 204 McDonnel
Maple Leaf Hotel, George Lipsett propr, n s Hunter 5 e DriscollTerrace
Marino Frank P, foreman C P R, h (r) 168 McDonnel
Mark How laundry, n s Hunter 3 e Driscoll Terrace

GROCERS | WHITE & GILLESPIE, 336 GEORGE STREET | DAIRY SUPPLIES, CREAM SEPARATORS, ETC.

WE PUBLISH DIRECTORIES OF SEVERAL CITIES IN ONTARIO
WRITE UNION PUBLISHING COMPANY, INGERSOLL, ONTARIO

To Reach Farmers Use Our County Directories
UNION PUBLISHING CO.
INGERSOLL, ONT.

FRED. A. CLARKE, FOR HATS, CAPS AND FURS 374 GEORGE STREET

BEFORE YOUR FIRE INSURANCE POLICY EXPIRES
GET RATES FROM THE LEADING INSURANCE OFFICE.
Davis-Thompson Company, Limited. 433 George St.

Mark St Methodist Church, Rev J G Lewis pastor, e s Mark 5 s Hunter
Market Bldg & Hall, 326 George
Marks James, blksmth Wm Hamilton Mnfg Co. bds 541 Gilchrist
Marks Wm I, blksmth Wm Hamilton Mnfg Co, h 541 Gilchrist
Marshall Annie, (wid Wm), h 195 Auburn
Marshall Arthur, wks Can Gen Elec Co, bds 155 Aylmer
Marshall E Ethel, wks Auburn Woolen Co, bds 195 Auburn
Marshall Sarah E, wks Auburn Woolen Co, bds 195 Auburn
Marshall Thomas, foreman lumbermen, bds Queens Hotel
Marshman Bert tool mkr Can Gen Elec Co, bds 145 Rubidge
Marsti Nicholas, lab, h 396 Sherbrooke
Martin Agnes, lvs 253 Dalhousie
Martin Albert, foreman The Examiner, h 264 Reid
Martin Belford A, slsldy A G Dickson, bds 344 King
Martin Clara teacher, bds 353 Dalhousie
Martin Donald, pattern weaver Auburn Woolen Co, bds 795 George
Martin Eliza A, wks Wm Faint, bds 253 Dalhousie
Martin Emily, wks Can Gen Elec Co bds 656 Stewart
Martin Eliza Mrs, h 83 London
Martin Frederick, elec Can Gen Elec Co, bds Queens Hotel
Martin George, appr The Examiner
Martin George K, Dist Mngr London Life Ins Co, 336 Water h 15 Union
Martin Gertrude, lvs 247 Hunter
Martin Herbert R, wtchmkr A Gibson, bds 247 Hunter
Martin James S, paddle mkr Peterboro Canoe Co, h 224 Dublin
Martin Jane, dom 561 Park n
Martin John, engr Trent Canal, h 88 Lock
Martin John, wks J S Mervin, bds Moneghan Tp
Martin Letitia, (wid Thomas), h 344 King
Martin Mary, dom, 114 Albert
Martin Mary J, tlrss Tully Merrell & Co, bds 795 George
Martin Morty, fireman Trent Canal, h 84 Lock
Martin R Alberta, bkbndr The Review, bds 344 King
Martin Richard B, foreman Water Works, h 247 Hunter
Martin Robert J, carp Can Gen Elec Co, h 141 Rubidge
Martin Susan C, dressmkr, bds 228 Stewart
Martin Wm E, slsman Lang & Maher bds 83 London
Martin Wm J, contractor, 253 Dalhousie h same
Martin Wm J, clk C B Routly, bds 344 King
Martin Wm J, driver The Henry Co, bds City Hotel
Martyn Charles W, wks Trent Canal bds 19 Crescent
Martyn E May, wks Can Gen Elec Co, lvs 19 Crescent
Martyn John, millwright, bds Maple Leaf Hotel
Martyn Katharine, (wid Richard B), h 19 Crescent
Martyn Lena, wks Amer Cereal Co, bds 19 Crescent
Martyn Maxwell, opr W F Dever & Co, bds 19 Crescent
Mascaro Anthony, lab, h 549 Donegal
Mason David, slsman **Richard Hall & Son,** h 218 Sherbrooke
Mason E F & Co, (Ernest F Mason), Grocers, 429-431 and 351 George
Mason Edith lvs 78 McDonnel

TORONTO SAVINGS AND LOAN CO.
Deposits Received and Interest allowed from day of deposit to day of withdrawal. Office 437 GEORGE STREET

Success in life largely depends on the education you receive
The Peterborough Business College.
Gives a Sound Business Education which fits a person to at once fill a responsible position.
Day and Evening Classes
Write or call for particulars
PETERBORO, Opposite Post Office
WM. PRINGLE, Principal

W. R. G. Higgins, 137 Hunter Street. **Plumbing, Tinsmithing & Heating, Hot Water Furnaces, Hot Air and Steam Heating.**

AGENT FOR "The Star" Grateless STOVES

Mason Ernest F, (E F Mason & Co) h 740 Water

Mason Francis, Florist 440 Water & 406½ George h 49 Argyle

Mason Frank J W, lvs 218 Sherbrooke

Mason Harold B, wks Can Gen Elec Co, bds 218 Sherbrooke

Mason Helen, clk F Mason lvs 49 Argyle

Mason Louisa V (wid Wm J) lvs 60 Murray

Mason Maud, clk F Mason, bds 49 Argyle

Mason Melinda Mrs, lvs 297 King

Masonic Hall, 358 George

Matchett Bessie J lvs 110 Murray

Matchett James C, tmstr The Dickson Co, h 110 Murray

Matchett M Wellington Secy Treas The Central Milling Co Ld h 336 Mark

Matchett Mamie H, lvs 110 Murray

Matchett Oscar S shipper M Carton, bds e s Mark 3 s Hunter

Matchett Rebecca (wid Richard) h e s Mark 3 s Hunter

Matchett Robert J, slsman W R G Higgins bds 110 Murray

Matchett Stanley, lab bds e s Mark 3 s Hunter

Mather Andrew J, range mkr Adam Hall h s e cor Mark & Douro

Mather George, grain & fancy peas 237 Charlotte h 347 same

Mather Louisa (wid John W) h w s Rogers 2 n Douro

Mather Wm H, baker bds s e cor Mark & Douro

Mathews Benjamin R, h 199 London

Mathieson John, blksmth WmHamilton Mnfg Co h 368 Brock

Mathieson Robert switchman C P R bds 118 Aylmer

Matthews Charles W, lab h 107 Auburn

Matthews George Co Ld The George Matthews Pres, W E Matthews Vice Pres, T F Matthews Secy Treas Pork Packers 138-158 George Retail Store 356 same

Matthews M Louisa (wid George) dom 495 Aylmer

Matthews T Frank, Secy Treas The George Matthews Co Limited h 570 Water

Maude E Christina, lvs 91 Weller

Maude James L mach P Hamilton Co h 91 Weller

Maude James L jr slsman J C Turnbull & Co, bds 91 Weller

Maughan George L, fnshr Can Gen Elec Co h 5 Lafayette ave

Mauser Kate, dom Queens Hotel

Maxalley Mary (wid John) rms 179 Sherbrooke

Maxwell Annie wks Amer Cereal Co, bds e s Concession 2 n Woodbine avenue

Maxwell Lizzie, dressmkr, bds 262 London

Maxwell Mary dressmkr bds 262 London

Maxwell Mary A, (wid Wm J) h 288 Brock

Maxwell Robert J lab h e262 London

Maxwell Wallace photographer J W Green

Maxwell Wm lab h s Concession 2 n Woodbine ave

Maxwell Wm J lab bds e s Concession 2 n Woodbine ave

May Bert H fnshr Canadian Canoe Co h n s Lundys Lane 3 w Monegan (w t l)

May Patrick, yardman Peterborough House bds same

Maybee John W, millwright h 98 Lake

C. WILHELMY, 337 GEORGE ST. | ELECTRICAL & PLUMBING CONTRACTOR

We Publish DIRECTORIES of Several Cities in Ontario. Write Union Pub. Co., Ingersoll

Ask our Customers if it pays to advertise in Our Directories, and govern yourself accordingly

UNION PUBLISHING COMPANY INGERSOLL

CENTRAL MILLING CO., LIMITED
Wholesale and Retail Thistle Down, Diamond Crown, Royal Gem Flour, Rolled Oats, Graham Flour, Cracked Wheat, Corn Meal, Wheatlets and all kinds of Pure Feeds. Phone 144.

Mayhew James, tlr P Simons & Co, bds 425 George
Mayhew Josephine, (wid Anthony) lvs 209 Simcoe
Mayhew Robert, lab Calcutt B & M Co, bds e s Rogers 2 n Douro
Maycock Agnes, house maid Munro House
Mayock Annie, dom Balmoral Hotel
Mayock Maggie, waitress Munro House
Meade Clara wks Amer Cereal Co, lvs e s Driscoll Terrace 9 n Hunter
Meade James, fireman Amer Cereal Co, h e s Rogers 4 n Clifton
Meade Maurice,lab, h off w s Rogers (r) 4 n Douro
Meade Maurice,watchman Lift Lock bds e s Rogers 4 n Clifton
Meade Thomas, lab Amer Cereal Co, h e s Driscoll Terrace 9 n Hunter
Meadows Fletcher H, trackman G T R, h 43 Boliver
Meagher Harry J, mldr, bds 118 Lansdowne
Meagher Mary E, dressmkr, bds 118 Lansdowne
Meagher Patrick, h 118 Lansdowne
Meagher Patrick J, mach Can Gen Elec Co, bds 118 Landowne
Meagher Wm E, painter F Cook,bds 118 Lansdowne
Medd Mary, dom, 473 Water
Medd Sidney T, (Hall Medd & Davidson) rms 220 Brock
Medd Thomas, driver J E A Fitzgerald, bds 167 Park
Meeham Louis, porter Balmoral Hotel h 203 Rink
Meeks Andrew, lab Curtis Bros, bds n s Euclid ave 4 e Erskine ave
Meeks John, millwright, h n s Euclid ave 4 e Erskine ave
Meharry Amy, slsldy **Richard Hall & Son**, bds n e cor Victoria & Downie
Meharry George, lab, h river front 1 n Hazlitt
Meharry George, tmstr, bds n e cor Victoria & Downie
Meharry John, wks Trent Canal, bds n e cor Victoria & Downie
Meharry John, carp, h n s Charlotte 2 w Moneghan Rd (w t l)
Meharry Letitia, (wid Robert) lvs n s Charlotte 2 w Moneghan Rd (w t l)
Meharry Louisa, lvs n s Charlotte 2 w Moneghan Rd (w t l)
Meharry Minnie, dressmaker Miss Robinson, bds n e cor Victoria & Downie
Meharry Robert A, lab, h 378 Mc Donnel
Meharry Wm H,tmstr, h n e corVictoria & Downie
Mein Elizabeth, (wid John) h n s Douro 2 w Rogers
Mein George F, dyer A Parker, bds 34 Louis
Mein John W, woodwkr Canadian Ultimator Co, bds n s Douro 2 w Rogers
Mein Margaret T, presser A Parker, bds 34 Louis
Mein Mary, fur sewer T Barrie &Co, lvs n s Douro 2 w Rogers
Mein Robert woodwkr Fitzgerald & Co, h 82 McDonnel
Mein Wm, wine clk City Hotel, bds 428 Water
Mein Wm J, mason, h n s Douro 1 w Rogers
Mein Wm M, mason, h 34 Louis
Meldrum Wm, mach Can Gen Elec Co, bds 220 Wolfe
Meldrum Wm H, Grain, Flour & Feed, 368 Water h 52 McDonnel
Mellor Lucy lvs 786 George
Mellor Mildred, lvs 786 George
Melville Ada, cashier R Neill, bds 248 Charlotte

TULLY, MERRELL & MEREDITH
Clothing, Hats, Caps, Furnishings, Custom Tailoring
ONE PRICE TO EVERYBODY. 375 and 377 GEORGE STREET

THE FAIR School Books, Sporting Goods, Stationery, School Supplies WALL PAPERS, FANCY GOODS, ETC.
370 GEORGE STREET

TORONTO SAVINGS AND LOAN CO'Y
Money to Loan at Lowest Current Rates of Interest. Terms to suit Borrowers.
OFFICE - 437 GEORGE STREET

Use DERMATONIC for the Skin

WE PUBLISH DIRECTORIES OF SEVERAL CITIES IN ONTARIO
WRITE UNION PUBLISHING COMPANY, INGERSOLL, ONTARIO.

Melville Hattie, opr Bell Tel Co, bds 248 Charlotte
Melville Henrietta, slsldy R Fair & Co, bds 273 Charlotte
Melville Sarah J, (wid Alexander H) h 248 Charlotte
Mencke A Ellen, lvs 364 Simcoe
Mennell Louisa, dom, 123 Simcoe
Menzie Donald,slsman R McWhinnie bds 280 King
Menzie Mary, wks Amer Cereal Co, bds 280 King
Menzies Albert, wks Canadian Cordage Co bds 18 Stewart
Menzies Bruce A, lab, bds 18 Stewart
Menzies Isabel, bkkpr Kingan Hardware Co, bds 291 Rubidge
Menzies Isabella (wid Archy) h 18 Stewart
Menzies Jennie, h 279 Sherbrooke
Menzies John, lab, h 228 Stewart
Menzies John J, wks Can Gen Elec Co, bds 18 Stewart
Menzies Kate, dressmkr **Richard Hall & Son,** bds 279 Sherbrooke
Menzies Lillie, wks Can Gen Elec Co, bds 18 Stewart
Menzies Thomas, wks Canadian Cordage Co, bds 18 Stewart
Menzies Wm, adv mngr The Examiner, h 291 Rubidge
Menzies Wm G, foreman R Hicks & Co, bds 291 Rubidge
Mercier Aurelia (wid Narcisse) h e s Burnham, 3 s Robinson
Mercier Lydia M, lvs e s Burnham 3 s Robinson
Mercier R Delima, dressmkr **Richard Hall & Son,** bds e s Burnham, 3 s Robinson
Meredith George, clk R J Frost, bds 583 Bethune
Meredith Thomas, clk Tully Merrill & Co, rms 322 Water
Meredith W H, (Tully, Merrill, & Meredith) h 516 Aylmer
Merein Delima head dress mkr **Richard Hall & Son,** Burnham
Mernie Bertha, dom, 192 McDonnel
Merrell Rowley S, acct The Dickson Co Ld, bds 491 Aylmer
Merrell Wm S, (Tully Merrell & Meredith) h 67 Homewood ave
Mervin John, butcher, 334 Hunter, h s w Moneghan Rd, 1 s C P R track [w t l)
Mervin Sidney, (wid Alexander) h 96 Chamberlain
Mesley Alfred, engr Amer Cereal Co, h n s Hunter, 4 e Mark
Messer John M, lab G Matthews Co, h 223 Park n
Metcalf Wm H, tmstr,h 165 Stewart
Metcalfe Catharine (wid Philippe) bds 464 Park n
Metcalfe Frederick, saddler, bds City Hotel
Metcalfe George, lab, bds 464 Park north
Metcalfe Herbert, app C Wilhelmy, bds 478 Rubidge
Metcalfe John, coachman Dr Eastwood, bds 467 Water
Metge George McC, lvs 372½ Water
Metge Georgina (wid Wm) dressmaker, h 372½ Water
Metheral J & W, Joseph R & Wilton G) carriage makers & blacksmiths 464 Aylmer
Metheral Joseph R(J & W Metheral) h 474 Aylmer
Metheral Wm, wks Can Gen Elec Co, bds C P R Hotel
Metheral Wilton G,(J & W Metheral h 478 Aylmer
Metherel Albert E, blacksmth Can Gen Elec Co, h 253 Bethune
Metherel James H, bicycles &c, 225 Hunter, bds 146 Murray

P. KENNEDY, LIVE STOCK SHIPPER, AND WHOLESALE AND RETAIL DEALER IN MEATS OF ALL KINDS. PHONE 275 340 GEORGE STREET RES. PHONE 294

IF YOU WANT ANYTHING IN THE DIRECTORY LINE WRITE
UNION PUBLISHING CO. INGERSOLL

FRED. A. CLARKE, FOR FINE REPAIR WORK IN FURS 374 GEORGE STREET

Davis-Thompson Company, Limited Insurance and General Agency
G. N. W. TELEGRAPH and CANADIAN EXPRESS. 433 GEORGE STREET

Metherel John P, h 146 Murray
Metherel Wm D, blksmth Can Gen Elec Co, h 346 Stewart
Metropolitan Life Ins Co of New York, T E De Hart asst supt, 393 Water
Metschke Fannie (wid Bernard) h 114 Dublin
Meyett Charles J, lab Canadian Cordage Co, h n w cor Hazlitt & Concession
Micks Alonzo E, stoves & tinware &c, 328 George, n 178 Dalhousie

A. E. MICKS.
Stoves, Tinware, Plumbing,
Eavetroughing and Roofing
328 GEORGE ST.
AT THE MARKET

Middleton Edna, lvs 663 Water
Middleton James, bkkpr Peterboro Cold Storage Co. h 663 Water
Middleton Jennie, dom n s Norwood Rd 1 e Concession
Middleton Joseph E, dental student M A Morrison bds 663 Water
Middleton Lottie A, clk A Parker, bds 663 Water
Middleton Wm H, pntr Can GenElec Co h 31 Conger
Might Emma L stenogr Barnardo Home bds 782 George
Might Frederick J (J C Turnbull & Co) h 603 Stewart
Might James, h 209 London
Might Wm (Lindsay & Might)h 782 George
Milburn Eunice C, stenogr Ontario Bank bds 193 London
Miles Frederick,bkr H Long,bds 414 George
Miles Harry wks PeterboroCanoe Co bds 109 Weller
Miles Wm, lab Can Gen Elec Co h 109 Weller
Millage Wm appr Wm Hamilton Mnfg Co bds n s Munroe ave 6 e Concession
Millar Emma (wid George B] bd 92 McDonnel
Millar John wks Peterboro Lock Co, bds 407 Wolfe
Millard Henry T, fnshr Can GenElec Co bds 219 Stewart
Miller A Jane, dressmkr Miss Wall bds 487 Aylmer
Miller Ada M, lvs 166 McDonnel
Miller Albert, wks St Ry Co bds 67 London
Miller Alexander, engr Amer Cereal Co h 487 Aylmer
Miller Alexander Mrs, lvs 463 Stewart
Miller Alice wks B F Ackerman Son & Co bds 200 Rubidge
Miller Charles, h 611 Stewart
Miller Christina clk Wm J McCallum bds 330 George
Miller Ethel M, clk Auburn Woolen Co bds 166 McDonnel
Miller Frederick C, fnshr English Canoe Co h 174 Dublin
Miller Gordon C, jeweler F S Schneider & Co, bds 166 McDonnel
Miller I E Maud, slsldy Routly, bds 487 Aylmer
Miller Jennie, dressmkr Miss M Wall lvs 487 Aylmer
Miller John C, clk R Neill, h 28 Harvey
Miller John H, (Alexander & Miller) bds 166 McDonnel

TORONTO SAVINGS AND LOAN CO.
Deposits Received and Interest allowed from day of deposit to day of withdrawal. Office 437 GEORGE STREET

Adamson & Dobbin 162 SIMCOE STREET.
Plumbing, Steam and Hot Water Heating, Tinsmithing, etc.
STOVES and RANGES, Furnaces, Enamelled and Tinware of all kinds

T. E. BRADBURN, GENERAL INSURANCE AGENT
FIRE, ACCIDENT, LIFE AND LIABILITY INSURANCE. No. 334 GEORGE STREET

W. R. G. Higgins, 137 Hunter Street.
HARDWARE
Carsenters Tools. Axes, Cross Cut Saws, Builders Hardware, Paints, Oils, Glass. CHURNS—Daisy, Queen and Leader.

Miller John W, shoemaker, 438 George h 166 McDonnel
Miller Louis,clk Peterborough Canoe Co Ltd
Miller Maud, clk Wm J McCallum, bds 330 George
Miller Norman St C, appr Can Gen Elec Co. bds 166 McDonnel
Miller Robert A, carp, h n s Carlisle ave 6 e Concession
Miller Robert M, plmbr Adamson & Dobbin, bds n s Carlisle ave 6 e Concession
Miller Sarah E, (wid Wm W), lvs 27 Homewood ave
Miller Sarah J, lvs 611 Stewart
Miller Stephen, trav, bds n w cor Smith & River Rd
Miller Thomas, constable,h 20 Stewart
Miller Thomas M Mrs, h 23 Gilmour
Miller Wm, engr American Cereal Co
Miller Wm, h 124 Dublin
Miller Wm H Mrs, lvs 565 Water
Milligan Frank, wks Can Gen Elec Co, bds 17 Babbs Lane
Milliken Albert,lab Can Gen Elec Co bds 102 Dublin
Milliken Bella, tlrss J McClung, bds 102 Dublin
Milliken Charles, engr Peterborough Canoe Co Ltd. bds Maple Leaf Hotel
Milliken Frederick R. scaler Dickson Lumber Co, bds Maple Leaf Hotel
Milliken Jane, (wid John), lvs 699 Reid
Milliken Samuel, coachman The Dickson Co, bds 102 Dublin
Milloy Peter, engr Can Gen Elec Co, h 50 Parnell
Mills Alice J, h e s Concession 1 s Hunter
Mills Daisy, lvs 371 Hunter
Mills Isabell A,lvs e s Concession 1 s Hunter
Mills James A, pattern mkr Can Gen Elec Co, h 147 London
Mills Joseph, agent Metropolitan Life Ins Co. h 371 Hunter
Milne George, mach P Hamilton Co, h 189 Sherbrooke
Milstead Stephen J, lab, h 84½ Lake
Miltons Elsie, dom Nicholls Hospital
Minicolo Bros. (Leonard & Nicholas), Fruit & Confectionery, 160 Hunter

Minicolo Bros.,
CHOICE FRUITS AND CONFECTIONERY,
Vegetables, Fish, Oysters, Canned Goods, Etc.
WHOLESALE AND RETAIL
Telephone 337.
160 Hunter St, Peterboro.

Minicolo Joseph, mach Can Gen Elec Co, bds 67 Elm
Minicolo Leonard, (Minicolo Bros), h 67 Elm
Minicolo Lucy Mrs, grocery, 67 Elm h same
Minicolo Nicholas, (Minicolo Bros), bds 67 Elm
Minifie Edith, dom 168 Brock
Minifie Ida, dom 168 Brock
Minorgan George,foreman The Peter Hamilton Co Ltd, h 121 Stewart
Mitchell, slsman **Richard Hall & Son,** bds 168 Brock
Mitchell Albert J, town fireman & contractor, rms 135 Simcoe bds 3 Romaine
Mitchell Arthur C, barber J Mitchell lvs 249 Dalhousie
Mitchell Charles, porter Snowden House

Do you want NAMES of Business Houses, use our
ONTARIO BUSINESS DIRECTORY
UNION PUBLISHING COMPANY, INGERSOLL

We Publish DIRECTORIES of Several Cities in Ontario. Write Union Pub. Co., Ingersoll

Cash Paid for Rags, Rubbers, Copper, Brass, Zinc, Old Stoves, Etc,

GEORGE STEVENS, MARK ST. P. O. BOX 699 PHONE 273

Mitchell Charles H J, prntr The Times, h 186 Edinburgh
Mitchell Edith, lvs 73 Harvey
Mitchell Ernest S, barber J Mitchell bds 3 Romaine
Mitchell Eva, dressmkr **Richard Hall & Son**, bds 73 Harvey
Mitchell Frederick J R,grocer &c,141 Hunter h 226 McDonnel
Mitchell George Mrs, h 787 Water
Mitchell George A, lab, h 41 Smith
Mitchell Henry, lab, bds n s Hunter 2 e Rogers
Mitchell Joseph, barber, tobacconist, &c, 131 Hunter h 3 Romaine
Mitchell Josiah, agent, h 73 Harvey
Mitchell Melville, appr B F Ackerman & Son, bds 787 Water
Mitchell Morton W, livery, etc, 13 Chambers h 22 Boliver
Mitchell Nellie, mach opr J J Turner & Sons, bds 60 Waterford
Mitchell Sidney H, agt Great West Life Ins Co, h 57 Albert
Mitchell Thomas S A, tmstr, h 62 Dunlop
Mitchell Walter E, miller Central Milling Co, bds 627 George
Mitchell Wm E, agt W Bradley, bds 221 Hunter
Mitchell Wm L, tinner Adam Hall, h 127 Smith
Moffatt Annie, dressmaker, bds e s River Rd 11 n Douro Rd (n t l)
Moffatt Christina, lvs 336 Rubidge
Moffatt Christina,(wid John) lvs 585 George
Moffatt Elizabeth M, lvs 191 Reid
Moffat Grace, (wid Andrew) h 191 Reid
Moffat Janet, weaver Auburn Woolen Co, h e s River Rd 11 n Douro Rd (n t l)
Moffat Maggie, lvs e s River Rd 11 n Douro Rd (n t l)
Moffat Peter, lvs e s Rivea Rd 11 n Douro Rd (n t l)
Moffat Peter jr, lab Curtis Bros, h e s River Rd 7 n Douro Rd (n t l)
Moffat Wm, horse dealer, bds 191 Reid
Moffat Wm, tmstr, h n s Woodbine ave 6 e Concession
Moffitt Peter, hostler Maple Leaf Hotel, bds same
Mogridge Wm H, slsman A WCressman, bds 291 Reid
Moher Annie, wks Auburn WoolenCo bds 864 Water
Moher Daniel J, lab Water Works, h 20 Paterson
Moher James J, appr Can Gen Elec Co, bds 20 Paterson
Moher John, lab, h off n s Douro Rd (n t l)
Moher Lizzie, lvs 864 Water
Moher Maggie E, nurse, 20 Paterson lvs same
Moher Mary, wks Auburn WoolenCo bds 864 Water
Moher Mary A, dressmaker, bds 20 Paterson
Moher Maurice, lab, h s s Carlisle ave 3 w Concession
Moher Redman G, draughtsman, bds 20 Paterson
Moher Robert J, fireman, bds 20 Paterson
Moher Wm, carp, h 864 Water
Moher Wm J, wks Peterboro Lock Co, bds 864 Water
Moldon Thomas J, tool mkr Can Gen Elec Co, h 245 Stewart
Mollot Octave V, h 149 Aylmer
Moloney John, Clk County Court & High Court of Justice & Registrar Surrogate Court, Office Court House Hill, h 172 Brock
Moncrief Bert, wks Peterboro Hardware Co, bds 440 Sherbrooke
Moncrief George, wks Can Gen Elec Co, h 440 Sherbrooke
Moncrief Levina, lvs 440 Sherbrooke
Moncrief Mina A,lvs 440 Sherbrooke

THE FAIR HEADQUARTERS FOR SCHOOL BOOKS AND SCHOOL SUPPLIES
MAGAZINES, NEWSPAPERS, SOUVENIRS, STATIONERY, ETC.
370 GEORGE STREET.

TORONTO SAVINGS AND LOAN CO'Y
Money to Loan at Lowst Current Rates of Interest. Terms to suit Borrowers.
OFFICE - 437 GEORGE STREET

CANADA LIFE Established 1847
Assurance in Force over $95,000,000. Assets over $27,000,000
PETERBORO AGENCY 129 HUNTER ST. A. A. COX, MNGR

GROCERS | WHITE & GILLESPIE, 336 GEORGE STREET | DAIRY SUPPLIES, CREAM SEPARATORS, ETC.

J. J. Turner & Sons

Mnfrs. of TENTS, AWNINGS, FLAGS, WATERPROOF GOODS, COAL BAGS, FEED BAGS, AND PACK SACKS. TENTS TO RENT. DECORATING DONE

Moncrieff A Harry, tmstr bds 90 Lansdowne
Moncrieff Foster, lab, h 90 Lansdowne
Moncrieff Janet, (wid Harry) lvs 90 Lansdowne

Money Talks. We Sell For Cash. The Best Stove Co.

Mongraw Edith, wks Amer Cereal Co, bds w s Rogers 3 s Hunter
Mongraw James, barber, 170 Simcoe h w s Rogers 3 s Hunter
Mongraw James jr, barber James Mongraw, bds w s Rogers 3 s Hunter
Mongraw Jennie, wks Amer Cereal Co, bds w s Rogers 3 s Hunter
Montgomery Andrew, h 210 London
Montgomery Beatrice, wks Can Gen Elec Co, bds 414 Sherbrooke
Montgomery Edith, dressmkr T H Adams
Montgomery Etta, nurse, bds 200 London
Montgomery Eva, lvs 210 London
Montgomery James, carp, h 309 Bethune
Montgomery John, driver Fire Dept rms 133 Simcoe, h 33 Louis
Montgomery John, lvs 210 London
Montgomery John, wks Can Gen Elec Co, bds 348 Smith
Montgomery Mary lvs 210 London
Montgomery Morris, lab Peterboro Cordage & Mnfg Co bds 295 Murray
Montgomery Thomas, bds 309 Bethune
Montgomery Wm, h 705 Water
Montreal House, J B Larocque propr 282-286 Aylmer
Mooney Nellie, dom 467 Water
Moore Allan P, clk Can Bank of Commerce bds 310 London
Moore Archibald R, carp h 219 Charlotte
Moore Benjamin, mach Can Gen Elec Co, h 63 Aylmer
Moore Bertha F, lvs 310 London
Moore Bertram C, marble cutter Moore Monument Co h 263 Rubidge
Moore Charles H, com trav, h n s Hunter 7 e Mark
Moore David H, crown timber agent 135 George h 207 Brock
Moore David J, lab A McCarthy h 209 Murray
Moore Ernest wks Amer Cereal Co, bds 350 Smith
Moore Ernest V, mining engr, bds 207 Brock
Moore Ethel A, stenogr Hall, Medd & Davidson, bds 80 Benson ave
Moore Ethelbert E, wks Can Gen Elec Co, bds 336 Downie
Moore Eva M, stenogr G B Stevenson, lvs n s Hunter 7 e Mark
Moore Eva L, lvs 251 Rubidge
Moore George, yardman Oriental Hotel, bds same
Moore Hannah, (wid David) h 61 Smith
Moore Henry M, grain buyer Central Milling Co, h 77 Homewood ave
Moore Ira D, clk Amer Cereal Co, bds 336 Downie
Moore James, wks Wm Hamilton Mnfg Co, h 205 Park n
Moore James H, mach Canadian Cordage Co, h 571 Aylmer
Moore Jean E, mlnr **Richard Hall & Son**, bds n s Hunter 7 e Mark
Moore Jemima, (wid Andrew) h 91 Smith
Moore John, bds 168 Brock
Moore M Lilian, lvs 207 Brock
Moore Mabel E, stenogr D O'Connell lvs 80 Benson ave
Moore Margaret, (wid John W) h 80 Benson ave
Moore Mary, (wid Robert) h 336 Downie

WE PUBLISH DIRECTORIES OF SEVERAL CITIES IN ONTARIO
WRITE UNION PUBLISHING COMPANY, INGERSOLL, ONTARIO

To Reach Farmers Use Our County Directories
UNION PUBLISHING CO.
INGERSOLL, ONT.

FRED. A. CLARKE, FOR HATS, CAPS AND FURS 374 GEORGE STREET

Bond Your Employees This is a matter of Business. A Guarantee Bond issued by one of our companies relieves the necessity of asking a friend to become surety. We also issue Bonds for Contractors.

DAVIS-THOMPSON COMPANY Limited, 433 GEORGE STREET

Moore Mary C, lvs 310 London
Moore Matilda J, lvs 77 Homewood avenue
Moore Mayble M, lvs 3 Homewood avenue
Moore Mira V, mlnr **Richard Hall & Son,** lvs 77 Homewood ave
Moore Monument Co, [T W Moore] marble & granite dealers, 317 George
Moore Nancy, (wid George J) lvs 154 Rubidge
Moore Norman, wks Wm Hamilton Mnfg Co, bds 350 Smith
Moore R Melville, watchmkr W A Sanderson & Co, bds n s Hunter 8 e Mark
Moore Ralph R, slsman **Richard Hall & Son,** bds 350 Smith
Moore Samuel S, wks The Review, bds 516 Water
Moore Sarah J, bds 209 Brock
Moore Thomas J, contr. 3 Homewood ave, h same
Moore Thomas W (Moore Monument Co) h 251 Rubidge
Moore Tura P, stenogr, lvs 77 Home wood ave
Moore Wallace H, mach Can Genl Elec Co, h 343½ George
Moore Wm, lab Calcutt B & M Co, h s s Hunter, 3 e Rogers
Moore Wm G, blacksmith Can Gen Elec Co, h 350 Smith
Moore Wm H, Barrister &c, 147 Hunter h 310 London
Moran John R, agt, h 199 Dublin
Moran Mary, dom Albion Hotel, bds same
Morden Fred, hlpr F Smith, bds 466 George
Morden John W, lab Can Gen Elec Co, h 19 Rutherford ave
Morencey Edward, engr Peterboro Lock Co, h 211 Bethune
Morency Alexander J, tinner A Hall, bds 299 Townsend
Morency Helen J, wks Can Gen Elec Co, bds 299 Townsend
Morency Joseph, lab McDonald & Theobald, h 299 Townsend
Morency Mary G, wks Can Gen Elec Co, bds 299 Townsend
Morgan Ann M (wid Peter) lvs s w cor Burnham & Birdsall
Morgan Annie, h 330 Water
Morgan Bella, lvs e s Mark, 6 s Hunter
Morgan Eliza (wid Alfred P) h 333 Reid
Morgan Ethel M dressmkr **Richard Hall & Son,** bds 297 Murray
Morgan George M, clk G T R Freight office, bds 248 Charlotte
Morgan Henry P, clk Peterboro Hardware Co, bds 333 Reid
Morgan Henry W, foreman Peterboro Canoe Co, h e s Mark, 6 s Hunter
Morgan Joseph A, Physician, 488 George cor Murray h same
Morgan Robert S, wks A McDonald, h 297 Murray
Morgan W Melville, mldr Wm Hamilton Mnfg Co, bds 297 Murray
Morgan Wm J, barber 410½ George h 142 London
Morphet Edmund V, clk G T R, bds 350 Aylmer
Morphet Edmund W, clk Post Office h 350 Aylmer
Morphet Herbert W, acct Toronto Savings & Loan Co, h 15 Walton
Morphet Vernon, clk G T R
Morris Elizabeth (wid Wm H) h 267 Park n
Morris Ellen E, clk Can Gen Elec Co bds 267 Park n
Morris George C, tool mkr, Can Gen Elec Co, bds 142 Park n
Morris Isabella, lvs 267 Park n
Morris Laura A, mlnr Mrs Darnley, bds 267 Park n
Morris Ruth, lvs 13 Union

TORONTO SAVINGS AND LOAN CO. Deposits Received and Interest allowed from day of deposit to day of withdrawal. Office 437 GEORGE STREET

Success in life largely depends on the education you receive **The Peterborough Business College.** Gives a Sound Business Education which fits a person to at once fill a responsible position.
Day and Evening Classes Write or call for particulars
PETERBORO, Opposite Post Office **WM. PRINGLE, Principal**

W. R. G. Higgins, 137 Hunter Street.
STOVES - All the Leading Stoves, Cook Stoves, Coal & Gasoline Stoves Coal Oil Stoves, Charcoal Stoves
AGENT FOR "The Star" Graleless STOVES

Morris Serina, wks Amer Cereal Co lvs 13 Union
Morris Wm C, millwright Amer Cereal Co, h 13 Union
Morris Wm D, drover, h s s Lansdowne 8 e Lock (s t l)
Morris Wm H, clk A G Dickson, bds 267 Park n
Morrison, slsman J Sutcliffe & Son, bds 501 Aylmer
Morrison Alexander E, wks Can Gen Elec Co, bds 46 Chamberlain
Morrison Frederick, wks Can Gen Elec Co, bds Cavanagh House
Morrison J A merchant tailor, 385 Water
Morrison James H, tmstr Peterboro Fuel & Cartage Co, h 31 Paterson
Morrison James T,lab, h 201 Harvey
Morrison M A, Dentist, Bank of Commerce Bldg, h 372 Hunter
Morrison Peter, wks H Cox, bds w s Rogers, 4 s Hunter
Morrison RobertJ,mill hd McAllister Milling Co, h 587 Aylmer
Morrison Roland, slsman J Sutcliffe & Son, bds 501 Aylmer
Morrissey Miss, bds Balmoral Hotel
Morrow Belle, lvs 34 Weller
Morrow Bernard, county registrar, h 283 Stewart
Morrow Emma, lvs 34 Weller
Morrow Evelyn M, tchr George St School, bds 170 Edinburgh
Morrow Fannie, lvs 176 Dalhousie
Morrow Henry, lvs 176 Dalhousie
Morrow Jennie, (wid Thomas),h 170 Edinburgh
Morrow Lillian F, lvs 170 Edinburgh
Morrow Lizzie A, dom 113 Gilmour
Morrow Mary A,(wid Alexander),bds 501 Aylmer
Morrow Mary E,(wid Alexander),bds 501 Aylmer
Morrow May H, tchr Barnardo Ave School, bds 170 Edinburgh
Morrow Ormond R, forwarder The Examiner, bds 302 Water
Morrow Robt A,h n w cor Mcneghan Rd & Sherbrooke (w t l]
Morrow Robert F,dentist, 358 George h 176 Dalhousie
Morrow Stella I, copyist Registrary Office, bds 283 Stewart
Morrow W Frederick, deputy Registrar, lvs 283 Stewart
Morrow W George, Mngr Toronto Savings & Loan Co & Agent Imperial Life Assurance Co, 437 George h 34 Weller
Morrow Wilfred D, tchr, bds 302 Water
Morrow Wm G, blacksmith, 300 Water h 302 same
Morrow Wm J Mrs, h 380 Brock
Morse Washington, h s s James 2 e Mark
Morton Archibald, painter, h n s Lundys Lane 5 w Moneghan Rd (w t l)
Morton Ellie, lvs n s Lundys Lane 5 w Moneghan Rd (w t l)
Morton George, lvs n s Lundys Lane 5 w Moneghan Rd (w t l)
Morton Maud,lvs n s Lundys Lane 5 w Moneghan Rd (w t l]
Mosley Ashton E, h 176½ Simcoe
Moss John G wks Can Gen Elec Co bds 59 Aylmer
Moss John O, stone cutter,h 59 Aylmer
Moss Mildred M, wks Can Gen Elec Co, bds 59 Aylmer
Moss Winifred M,wks Can Gen Elec Co, bds 59 Aylmer
Mount St Joseph Convent w s Moneghan Rd (w t l)
Mowat Thomas J, slsman R Neill, h 335 Reid
Mowatt Georgina, bkkpr A Gordon, lvs 585 Aylmer
Mowatt Fannie, lvs 585 Aylmer

C. WILHELMY, 337 GEORGE ST. | ELECTRICAL & PLUMBING CONTRACTOR
We Publish DIRECTORIES of Several Cities in Ontario. Write Union Pub. Co., Ingersoll
Ask our Customers if it pays to advertise in Our Directories, and govern yourself accordingly
UNION PUBLISHING COMPANY INGERSOLL

A. GIBSON, Jeweler and Optician
388 GEORGE STREET

Mowatt George, mldr G W Green, h 585 Aylmer
Mowatt Lottie, lvs 585 Aylmer
Mowrey Mortimer B, mach A Hall, bds 656 Reid
Mowry Bertha, slsldy J Sutcliffe & Son, bds 183 Rubidge
Mowry Bradley, wks Canadian Cordage Co, bds 20 Aylmer
Mowry Cora, lvs 183 Rubidge
Mowry Edgar H, wks Can Gen Elec Co, bds 254 McDonnel
Mowry Frederick, wks Can Gen Elec Co, bds 20 Aylmer
Mowry Herbert, mach Can Gen Elec Co, bds 183 Rubidge
Mowry Ina, insp Can Gen Elec Co, bds 183 Rudidge
Mowry John H, h 297 Sherbrooke
Mowry Lillie E E, stamp vendor post office, lvs 254 McDonnel
Mowry Marcello, mach Can Gen Elec Co, h 183 Rubidge
Mowry Percy, appr Can Gen Elec Co, bds 183 Rubidge
Mowry R Maud, slsldy J Sutcliffe & Sons, bds 254 McDonnel
Mowry Reuben, wks Canadian Cordage Co bds 20 Aylmer
Mowry Richard, h 254 McDonnel
Mowry Wm, mldr P Hamilton & Co, bds e s Mark, 4 s Robinson
Moyes B Y, dry Goods, 408 George
Moyes Belle Y (B Y Moyes) lvs 189 King
Moyse Josephine (wid Wm] lvs 217 Rubidge
Mulcahy Minnie, wks Amer Cereal Co bds e s Concession 2 s Hunter
Mulhern A Hamilton, clk Ontario Bank bks 423 Downie
Mulhern Henry A, (Mngr The Central Milling Co Limited, h 423 Downie
Mulholland James, mach P Hamilton Co, h 269 Reid

B. Y. MOYES
DRY GOODS
THE PLACE TO BUY
Ladies' Blouses & Underwear, Children's Dresses, Fancy and Staple Dry Goods
408 GEORGE ST.

Mulholland T David, asst mngr Perkins Ince & Co, h 306 Brock
Mullen Amos, fireman Peterboro Canoe Co, bds 336 Water
Mulligan George W, pattern mkr Am Cereal Co, h 693 Water
Mulligan John, appr Can Gen Elec bds 735 Water
Mulligan Robert, foreman P Hamilton Co, h 267 Reid
Mulligan Samuel, lab, h 46 Parnell
Mullin Dora (wid Michael) h 1033 Water
Mullin Meredith, driver Wm Higgins bds 1033 Water
Mullin Ollie, wks Amer Cereal Co, bds 1033 Water
Munden T Charles, lab Amer Cereal Co, h 77 Smith
Monro Christina, house maid Munro House, lvs same
Munro Euphemia H (wid George) h 352 Brock
Munro Euphemia M, lvs 352 Brock
Munro G Reid, student, lvs 352 Brock
Munro House, Robert J Munro Propr, 123 Hunter (see adv)
Munro James J, tool mkr, h 348 Smith
Munro Nihill D, pattern mkr Peterboro Lock Co, h 280½ McDonnel

TULLY, MERRELL & MEREDITH
Clothing, Hats, Caps, Furnishings, Custom Tailoring
ONE PRICE TO EVERYBODY. 375 and 377 GEORGE STREET

TORONTO SAVINGS AND LOAN CO'Y
Money to Loan at Lowest Current Rates of Interest. Terms to suit Borrowers.
OFFICE 437 GEORGE STREET

THE FAIR
370 GEORGE STREET
School Books, Sporting Goods, Stationery, School Supplies
WALL PAPERS, FANCY GOODS, ETC.

H. P. KENNEDY, LIVE STOCK SHIPPER, AND WHOLESALE AND RETAIL DEALER IN MEATS OF ALL KINDS. PHONE 275 340 GEORGE STREET RES. PHONE 294

Use DERMATONIC for the Skin

WE PUBLISH DIRECTORIES OF SEVERAL CITIES IN ONTARIO
WRITE UNION PUBLISHING COMPANY, INGERSOLL, ONTARIO.

Munro Robert J. Propr Munro House, 123 Hunter (see adv)
Munro W Hamilton, mech engr Wm Hamilton Mnfg Co, bds 352 Brock
Murduff Robert J, wks G Matthews Co, h 267 Townsend
Murney Velma, clk Wm McCallum, bds 330 George
Murphy Connor, shoemaker James T Stenson h 32 Louis
Murphy Deborah, (wid Patrick) h 50 Lake
Murphy Elizabeth J, lvs 135 Rubidge
Murphy James, lab Amer Cereal Co, h s s Euclid ave 4 e Concession
Murphy John, wks Amer Cereal Co, h 57 Smith
Murphy Michael, lab, h 338 Water
Murphy Patrick, yardman Royal Hotel, bds same
Murphy Rose Mrs, dom Snowden House
Murphy Simon, h 81 Lake
Murphy Wm, lab, h 49 Romaine
Murray Adeline, h (r) 187 Murray
Murray Annie, waitress White House
Murray Frank, plshr Peterboro Lock Co, h 471 Rubidge
Murray Helen, lvs 64 Aberdeen ave
Murray James T, wireman C Wilhelmy, bds 39 Parnell
Murray John P, millwright Can Gen Elec Co, h 39 Parnell
Murray Kate, fur sewer Wm Lech & Sons, lvs 101 Simcoe
Murray St Baptist Church, s s Murray 2 e Aylmer
Murray Thomas, wks CanadianCordage Co, h 111 Rubidge
Murray Wm H, lab G Matthews Co, h 241 George
Murty Anthony, cigar mnfr, 173½ Hunter bds 40 Elm
Murty Charles P, cigar mkr A Murty h 25 Cedar
Murty Elizabeth, lvs 40 Elm
Murty James, stoves & tinware, 174-176 Hunter h 40 Elm
Murty Mary A, lvs 40 Elm
Myers R Frank, lab The DicksonCo, h 36 Ware

N

Nails, Saws, and Hammers, The Best Stove Co
Naish Eva, lvs 167 Antrim
Naish Henry E, lab, h 167 Antrim
Naish Maud, wks Amer Cereal Co, bds 167 Antrim
Naish Percy, wks Amer Cereal Co, bds 167 Antrim
Naish Walter H, lab G MatthewsCo, h 114 Victoria ave
Nash Harry, lab G Matthews Co, bds 166 Perry
National Life Assurance Co of Canada, D J De Vine dist mngr, 408½ George (upstairs)
Naylor Joseph B, foreman G T R, h 89 Aylmer
Naylor Leonard, driver S A Oke
Nearey James J, lab Canadian Cordage Co, bds 6 George
Neary Martin, lab, h 6 George
Neary Katie, wks Colonial Ink Co, bds 209 Hunter
Neary Michael, night clk Oriental Hotel, h 209 Hunter
Neil Harry, Vice Pres Calcutt Brewing & Malting Co Ld, h w s Burnham 6 s Hunter
Neild John, mach hand E H Mann, h e s Burnham 3 s Hunter
Neild Mary head dressmkr R Fair & Co, bds 333 Reid
Neill Robert, Boots & Shoes, 350-354 George h 359 Hunter
Neill Wm J, wks Can Gen Elec Co, h 359 Sherbrooke
Nellis Mm G H, foreman Canadian Cordage & Mnfg Co
Nelson Eliza A, (wid Robert) lvs e s Burnham 4 s Sophia

IF YOU WANT ANYTHING IN THE DIRECTORY LINE WRITE
UNION PUBLISHING CO. INGERSOLL

FRED. A. CLARKE, FOR FINE REPAIR WORK IN FURS 374 GEORGE STREET

Fire, Accident, Plate Glass, Marine
Boiler and Guarantee
INSURANCE
DAVIS-THOMPSON COMPANY, LIMITED, 433 GEORGE ST.

Nelson Esther, dom Crown Hotel
Nelson Lillie M, wks J J Turner bds 346 Smith
Nelson Maud A, wks Amer Cereal Co bds 81 London
Nelson Robert, h 639 Water
Nelson W F & Co, (Wm F Nelson), stock brokers, real estate &c, 387 Water
Nelson Wm wks Can Gen Elec Co, bds 285 Dalhousie
Nelson Wm, lab, bds 1 Sheridan
Nelson Wm C, lab, h 346 Smith
Nelson Wm F, (W F Nelson & Co), h e s Burnham 4 s James
Nesbett Isabell, (wid Richard), lvs 501 Smith
Nesbett Richard H, agent Drummond & Duffus, h 501 Smith
Nesbitt Alexander F, engr, h 61 Harvey
Nesbitt Eva, lvs Court House bldg
Nesbitt Henderson, gaoler, h Court House grds
Nesbitt Hugh A, engr Wm Hamilton Mnfg Co, bds 61 Harvey
Nesbitt Richard H, slsman Drummond & Duffus, h 501 Smith
Nesbitt Robert, wks Can Gen Elec Co, bds Queens Hotel
Neville John, horse trainer, bds City Hotel
Nevin Mary A, dressmkr, lvs 213 Simcoe
Nevin Patrick, brass fnshr Can Gen Elec Co, bds Cavanagh House
New York Underwriters Agency, Davis-Thompson Co Ltd Agents, 433 George
Newall Bella M, lvs 73 Smith
Newall John, wks Amer Cereal Co, h 73 Smith
Newall John H, bds 73 Smith
Newall Lottie P, wks A Parker, bds 73 Smith
Newall Maggie, dom Balmoral Hotel
Newell Christina, (wid Frederick), h w s Mark 4 s Hunter
Newell Samuel, wks The Dickson Co bds 239 Hunter
Newton Ada M, clk Wm Faint, lvs 51 Hunter
Newton Henry, mngr Canadian Savings, Loan & Building Association h 51 Hunter
Nicholl Wm, engr C P R, h 191 King
Nicholls A Martha, h 216 McDonnel
Nicholls Ada, student, bds 227 McDonnel
Nicholls Frances M, wks Can Gen Elec Co, lvs n s James 2 e Burnham
Nicholls Hannah, (wid James), h 195 Simcoe
Nicholls Hattie, wks Amer Cereal Co bds 19 Waterford
Nicholls Hospital, Miss S M Coleman supt, n s Argyle 1 w George
Nicholls Jane, [wid Thomas), h 19 Waterford
Nicholls Lizzie A, lvs n s James 3 e Burnham
Nicholls Mary A, (wid Nathan), h 227 McDonnel
Nicholls Mary A, tchr Central School bds 216 McDonnel
Nicholls Maud, (wid Wm), h 203 Charlotte
Nicholls Park (The Oval), s w cor Concession & Smith
Nicholls Peter, carp, bds 76 Westcott
Nicholls R Edna, dom 748 Water
Nicholls Robert, carter, h 31 Park s
Nicholls Sarah J, (wid George), h n s James 3 e Burnham
Nichol's T George, wks Can Gen Elec Co, bds 19 Waterford
Nicholls Wilfred S, clk George Matthews Co Limited, bds 227 McDonnel
Nichols A Richard, trav P Hamilton Co, h 203 Dalhousie

Adamson & Dobbin 162 SIMCOE STREET.
Plumbing, Steam and Hot Water Heating, Tinsmithing, etc.
STOVES and RANGES, Furnaces, Enamelled and Tinware of all kinds

TORONTO SAVINGS AND LOAN CO.
Deposits Received and Interest allowed from day of deposit to day of withdrawal. Office 437 GEORGE STREET

W. R. G. Higgins, 137 Hunter Street. DAIRY SUPPLIES, Milk Cans, Milk Pails, Sap Buckets, Sap Pans and Spiles

Nichols Gordon, clk Kingan Hardware Co, bds 203 Dalhousie
Nichols Warren V S, barber J Mongraw, bds 203 Dalhousie
Nicol Ethel B, lvs 113 Lake
Nicol Mary, mlnr Mrs Darnley, Court House Bldg
Nicol Susan J (wid Andrew) h 113 Lake
Nimmo Richard, dentist, 374½ George, h 14 Harvey
Nimmo Roxey M. lvs 14 Harvey
Nisbett Annie, mach opr T Barrie & Co, bds n s Wolsley, 6 w Benson avenue
No Flies inside our screen doors. The Best Stove Co
Noble Arthur, bkkpr Can Gen Elec Co, bds 201 Hunter
Noble Helen (wid George H) lvs 111 Albert
Noble Isaac G, Baggage & Express, 201 Hunter, h same, Tel 27
Noble Mary, head mlnr J C Turnbull & Co, bds 333 Reid
Non-Commissioned Officers, Mess Room, 176½ Simcoe
Noonan John J, wks A McDonald, h 339½ George
Norris Frederick, lab Calcutt B & M Co, h e s Mark, 1 n Hunter
Norris Wm, warehouseman Perkins Ince & Co, h 558 Bethune
Norsfield Agnes, wks Amer Cereal Co bds 470 Park n
Norsfield Albert, wks Wm Hamilton Mnfg Co, bds 470 Park n
Norsfield Charles, wks Peterboro Lock Co, bds 470 Park n
Norsfield Edith, lvs 470 Park n
Norsfield Jane J, wks Amer Cereal Co, bds 470 Park
North American Life Assurance Co, G B Stevenson dist mngr, 374½ Water
Northcott Betsy (wid James) h 189 Charlotte
Northcott S Walter, lab Can Gen Elec Co, h 12 Union
Northern Life Assurance Co A J Clark Agt, 435 George
Northey Wm S, h n w cor Wolsley & Benson (n t l)
Northy Audus, student, bds 107 Smith
Nottingham George, gateman G T R, h 203 Simcoe
Noxon Philena (wid Grant) lvs 278 Reid
Noyes Florence, dressmkr **Richard Hall & Son**, lvs n s Munroe ave 3 e Concession
Noyes George, wks Can Gen Elec Co, bds n s Munroe ave, 3 e Concession
Noyes John, bridgeman Trent Canal h n s Munroe ave, 3 e Concession
Noyes John S, foreman Canadian Cordage Co, h 225 Stewart
Noyes Lizzie, wks Amer Cereal Co, bds n s Munroe ave, 3 e Concession
Nugent John, Druggist, 389 George, h 205 Brock
Nugent Margaret, (wid Wm J) h 819 George

O

O'Brien, dom Queens Hotel
O'Brien Agnes, wrapper Amer Cereal Co, bds 88 Albert
O'Brien Alexander, tmstr, h e s Driscoll Terrace, 17 n Hunter
O'Brien Alexander, lab A McDonald h 27 Lake
O'Brien Alexander jr, clk A McDonald, bds 27 Lake
O'Brien Ann (wid Michael] lvs n s Dufferin, 2 w Concession
O'Brien Annie, wks Amer Cereal Co, bds 368 Downie
O'Brien Bridget, wks Amer Cereal Co, bds 368 Downie
O'Brien David J, lab, bds 401 Wolfe

T. E. BRADBURN, GENERAL INSURANCE AGENT
FIRE, ACCIDENT, LIFE AND LIABILITY INSURANCE. No. 334 GEORGE STREET

We Publish DIRECTORIES of Several Cities in Ontario. Write Union Pub. Co., Ingersoll

Do you want NAMES of Business Houses, use our
ONTARIO BUSINESS DIRECTORY
UNION PUBLISHING COMPANY, INGERSOLL

THE TATE OPTICAL CO., - Eye Specialists
MNFG. AND REFRACTING OPTICIANS.
G. N. BABCOCK. TELEPHONE 496. 412½ GEORGE ST

O'Brien Patrick, lab, n 401 Wolfe
O'Brien Philip, stripper A Murty, bds American House
O'Brien Richard V, wks Can Gen Elec Co, bds 76 Gilmour
O'Brien Susan, (wid Michael) h 777 George
O'Brien Thomas, wks The Dickson Co, bds 674 Reid
O'Brien Thomas E, mldr Peterboro Lock Co, bds 401 Wolfe
O'Brien Veronica, lvs w s Concession 5 n Clifton
O'Brien Wm, lab Trent Canal, bds Albion Hotel
O'Brien Wm, tmstr The Dickson Co h w s Rogers 5 n Hunter
O'Brien Wm J, cigars & tobaccos, 423 George h same
O'Brien Wm J, clk A G Dickson, bds w s Rogers 5 n Hunter
O'Brien Wm T, tmstr, h e s Rogers 3 n Douro
O'Connell David, Barrister, 134½ Hunter h 15 Gilmour
O'Connell David, tlr H LeBrun & Co bds w s Concession 1 n Hunter
O'Connell Ellen, [wid Daniel, lvs 136 Chamberlain
O'Connell James, carp, h w s Concession 2 n Clifton
O'Connell John T. (John T O'Connell & Co), bds w s Concession 2 n Clifton or 201 Hunter
O'Connell John T & Co, (John T O'Connell), Real Estate, Insurance &c, 136 Hunter
O'Connell Margaret, clk J T Stenson bds w s Concession 1 n Hunter
O'Connell Mary, (wid Timothy), h w s Concession 1 n Hunter
O'Connell Mary, tchr Murray St Separate School, lvs w s Concession 2 n Clifton
O'Connell Mary, lvs w s Concession 1 Hunter

J. T. O'CONNELL & CO.,
SPECIAL AGENTS
FOR REAL ESTATE BARGAINS
Farms, Lots, Homes, Factory Sites and Business Places for Sale, Exchange or To Rent.
Our Motto:
Small Profits and Quick Sales.
A Call Solicited, Ask for Our Printed List. PHONE 376.
NO. 136 HUNTER STREET.

O'Connell Patrick J, lab Amer Cereal Co, h 9 Parnell
O'Connor Alice, (wid Thomas), lvs 278 Simcoe
O'Connor Catharine, (wid John), h 327 Sherbrooke
O'Connor Eleanor, (wid Patrick), h 274 Hunter
O'Connor Frank wks Can Gen Elec Co, bds 327 Sherbrooke
O'Connor Frank P, appr Can Gen Elec Co, bds 274 Hunter
O'Connor Isabella, wks Can Gen Elec Co, bds 327 Sherbrooke
O'Connor James, wks Can Gen Elec Co, bds 379 Sherbrooke
O'Connor Leo, mldr, bds 327 Sherbrooke
O'Connor Minnie, wks Can Gen Elec Co, bds 327 Sherbrooke
O'Connor R A Rt Rev, D D, Bishop of Peterborough, h 350 Hunter
O'Connor Richard A, electrician Otonabee Power Co, h 217 Stewart
O'Dette H Vernon, wks Canadian Canoe Co, h 25 Crescent
O'Dette John B, foreman Peterboro Canoe Co, h 25 Crescent
O'Dette Kate V, dressmaker, 25 Crescent lvs same
O'Dette Margaret, minr J Sutcliffe & Son, bds 25 Crescent

GROCERS | WHITE & GILLESPIE, 336 GEORGE STREET | DAIRY SUPPLIES, CREAM SEPARATORS, ETC.
WE PUBLISH DIRECTORIES OF SEVERAL CITIES IN ONTARIO
WRITE UNION PUBLISHING COMPANY, INGERSOLL, ONTARIO
To Reach Farmers Use Our County Directories
UNION PUBLISHING CO.
INGERSOLL, ONT.

Stevens Coal IS THE Best Coal
PHONE 273. MARK STREET

O'Brien Dennis, tmstr A McDonald, h w s Concession 5 n Clifton
O'Brien Edward, mldr G W Green, h 368 Downie
O'Brien Edward, butcher, bds American House
O'Brien Elizabeth, wks Amer Cereal Co, bds n s Dufferin 2 w Concession
O'Brien Elizabeth, dressmaker, 435 George lvs 777 George
O'Brien Ellen, (wid Alexander) lvs e s Mark 2 s Hunter
O'Brien Fanny, wks Amer Cereal Co, bds river front 2 n Hazlitt
O'Brien Geoffry, grocer, 166 Charlotte h same
O'Brien Harry M, driver M O'Brien, bds 70 Moneghan Rd
O'Brien Helen, bkkpr H Le Brun & Co, lvs 777 George
O'Brien J J Rev, curate St Peters Cathedral, lvs 411 Reid
O'Brien James foreman Peterboro Radial Co, h 14 Aylmer
O'Brien James, lab, bds 45 Lake
O'Brien James J, mach hand Can Gen Elec Co, h 411 Downie
O'Brien Jean S, mlnr A W Cressman bds w s Rogers 5 n Hunter
O'Brien Johanna, dressmkr, bds 342 Downie
O'Brien John, lab D Conroy, h n s Hunter 2 e Driscoll Terrace
O'Brien John, pattern mkr Can Gen Elec Co, h 360 Downie
O'Brien John, cupilo man Peterboro Lock Co, h 45 Lake
O'Brien John D, lvs 76 Gilmour
O'Brien John G, lab, h 88 Albert
O'Brien John P, mldr Peterboro Lock Co, bds 401 Wolfe
O'Brien Joseph, appr G W Green, bds 360 Downie
O'Brien Josephine, dressmkr Miss M O'Brien, lvs 342 Downie
O'Brien Kate, wks Amer Cereal Co, bds e s Driscoll Terrace 17 n Hunter
O'Brien Katharine, (wid Thomas) h e s Mark 7 n Hunter
O'Brien Lottie, mach opr J J Turner & Sons, bds e s Rogers 3 n Douro
O'Brien M Frank, pntr J Shevlin, bds 88 Albert
O'Brien M Harry, driver M O'Brien, bds 70 Boundry
O'Brien M J Rev, D D, curate St Peters Cathedral, lvs 411 Reid
O'Brien M James, fnshr Can Gen Elec Co, bds 360 Downie
O'Brien M Winifred, wks Amer Cereal Co, bds e s Driscoll Terrace 17 n Hunter
O'Brien Maggie, dressmaker, 186½ Hunter lvs 342 Downie
O'Brien Margaret, lvs 479 Water
O'Brien Martha, mach opr Amer Cereal Co, bds 88 Albert
O'Brien Mary Mrs, h 334 George
O'Brien Mary, (wid Philipp) h 454 Sherbrooke
O'Brien Mary E, wrapper Amer Cereal Co, bds 88 Albert
O'Brien Mary M, wks Miss M Crosley, bds 70 Moneghan Rd
O'Brien Mary P, lvs 27 Lake
O'Brien Mary T, mlnr Miss Delaney, bds 217 Stewart
O'Brien Michael, lab, bds 373 Aylmer
O'Brien Michael, butcher, 236 Mc Donnel h 70 Moneghan Rd
O'Brien Michael inspr Separate School, h 76 Gilmour
O'Brien Michael J, lab A McDonald h e s Mark 2 s Hunter
O'Brien Minnie, wks Can Gen Elec Co, bds 401 Wolfe
O'Brien Molly, dressmkr Mrs E Crossley
O'Brien Morris, lab, bds e s Mark 7 n Hunter

THE FAIR HEADQUARTERS FOR SCHOOL BOOKS AND SCHOOL SUPPLIES
MAGAZINES, NEWSPAPERS, SOUVENIRS, STATIONERY, ETC.
370 GEORGE STREET.

TORONTO SAVINGS AND LOAN CO'Y
Money to Loan at Lowst Current Rates of Interest. Terms to suit Borrowers.
OFFICE - 437 GEORGE STREET

CANADA LIFE Established 1847
Assurance in Force over $95,000,000. Assets over $27,000,000
PETERBORO AGENCY 129 HUNTER ST. A. A. COX, MNGR

FRED. A. CLARKE, FOR HATS, CAPS AND FURS 374 GEORGE STREET

BEFORE YOUR FIRE INSURANCE POLICY EXPIRES
GET RATES FROM THE LEADING INSURANCE OFFICE.
Davis-Thompson Company, Limited. 433 George St.

O'Dette Marie, (wid Marcellus), lvs e s Chambers 2 n Hunter
O'Donnell Edward, lvs 215 King
O'Donnell Joseph P, wks Can Gen Elec Co, bds 672 Stewart
O'Donnell Josie, wks Can Gen Elec Co, bds 25 Ware
O'Donnell Julia C, wks Amer Cereal Co, bds 25 Ware
O'Donnell Maggie, dom, 360 Simcoe
O'Donnell Margaret E. wks Amer Cereal Co, bds 25 Ware
O'Donnell Martha, dom, 105 Dickson
O'Donnell Michael, h 215 King
O'Donnell Michael, tmstr, h 56 Harvey
O'Donnell Nellie, lvs 56 Harvey
O'Donnell Patrick, wks Can Gen Elec Co, h 672 Stewart
O'Donnell Patrick, wks Amer Cereal Co, h 25 Ware
O'Donnell Wm J, lab, h 681 Stewart
O'Donnell Wm P Mrs, lvs 71 Crescent
O'Hara W James, barber Wm McGregor, bds 295 King
O'Heron Daisy L, weaver Auburn Woolen Co, bds e s River Rd, 9 n Douro Rd (n t l)
O'Heron Ellen, winder Auburn Woolen Co, bds e s River Rd, 9 n Douro Rd (n t l)
O'Heron Josie, weaver Auburn Woolen Co, bds e s River Rd, 9 n Douro Rd (n t l)
O'Heron M Lillian, weaver Auburn Woolen Co, bds e s River Rd 9 n Douro Rd (n t l)
O'Heron Mary, wks Auburn Woolen Co, bds e s River Rd 9 n Douro Rd (n t l)
O'Heron Maurice, tmstr Auburn Woolen Co, h e s River Rd, 9 n Douro Rd (n t l)
O'Keefe Catharine, bds 784 Water
O'Keefe James, mason h s s Lansdowne 6 e Lock (s t l)
O'Keefe John, h 784 Water
O'Keefe Patrick, pressman Can Gen Elec Co, h 49 Parnell
O'Leary Minnie, lvs 220 Dublin
O', Mara Margaret (wid Patrick) h 17 Waterford
O'Neil Maggie, box mkr The Examiner bds 35 Louis
O'Neil Nettie A, wks Can Gen Elec Co, bds 122 Chamberlain
O'Neil Patrick, lab A McDonald, h 184 Dalhousie
O'Neil Wilbert N, wks Can Gen Elec Co, bds 96½ Lake
O'Neil Zella, wks Can Gen Elec Co, bds 35 Louis
O'Reilly Agnes, dressmkr, lvs 386 George
O'Reilly Maggie, dressmaker, 386 George, lvs same
O'Rourke Harry, lab Amer Cereal Co, h w s Rogers, 1 s Douro
O'Rourke Wm, prntr The Examiner, bds 324 Charlotte
O'Shea Bridget L, lvs 403 Sherbrooke
O'Shea Dennis, mach hand P Hamilton Co, h 403 Sherbrooke
O'Shea James H, Propr Commercial Hotel, 440 George
O'Shea Patrick, porter White House bds same
O'Shea Wm, lab The Dickson Co, bds 403 Sherbrooke
O'Sullivan Margaret L, (wid Dr John) h 539 George
O'Sullivan Marion P, lvs 539 George
O'Toole James, tmstr The Dickson Co h s s Woodbine ave, 1 e Concession
O'Toole Joseph, driver John Malane, bds
O'Toole Michael J, lab, bds s s Hunter, 2 e Rogers
O'Toole Wm, lab Amer Cereal Co, h 272 Dublin

Success in life largely depends on the education you receive
The Peterborough Business College.
Gives a Sound Business Education which fits a person to at once fill a responsible position.
Day and Evening Classes
Write or call for particulars
PETERBORO, Opposite Post Office
WM. PRINGLE, Principal

TORONTO SAVINGS AND LOAN CO.
Deposits Received and Interest allowed from day of deposit to day of withdrawal. Office 437 GEORGE STREET

W. R. G. Higgins, 137 Hunter Street. **Plumbing, Tinsmithing & Heating, Hot Water Furnaces Hot Air and Steam Heating.**

AGENT FOR Grateless "The Star" STOVES

Oak Hall Drug Store, Wm Madill Propr, 399 George
Oakley LeRoy D, Agt Dominion Express Co, h 343½ George
Ocean Accident&Guarantee Corporation, Davis-Thompson Co Limited Agents, 433 George
Ogilvie Thomas, wks Can Gen Elec Co, bds 297 King
Oil Stoves & Heaters cheap at Best Stove Co
Oilie Clifton, bkkpr Auburn Woolen Mills, bds White House
Oille Clifton J, secy Auburn Woolen Co Limited h 583 Water
Oke S A (Samuel A & W J Oke) fruit fish & oysters, 376 George
Oke Samnel A (S A Oke) h 376 George
Oke Walter J, [S A Oke] h 374½ George
Oldham John, mach lvs 465 Downie
Oldham Thomas S, mach Wm Hamilton Mnfg Co, h 465 Downie
Oles J Everett, slsman A W Cressman, bds 212 Brock
Olhoeft Kate, [wid John] lvs 711 Water
Olivastre Joseph, foreman C P R, h 21 Louis
Oliver Andrew E Mrs, lvs 274½ Mc Donnel
Oliver David, lab, h 3 Westcott
Oliver Elijah H, grocer, 348 Sherbrooke h 350 same
Oliver Samuel, lab, h 411 London
Oliver Selina, [wid Zemri] h 210 Harvey
Oliver Selina, lvs 210 Harvey
Oliver Wesley, opr & ticket clk G T R, h 111 Stewart
Ontario Bank, John CraneMngr n w cor Simcoe & Water (see adv)
Oriental Hotel, George N Graham Propr, 169-171 Hunter
Oils-Paints-Varnishes-Glass The Best Stove Co,
Ormond & Walsh, [Dickson Davidson) Drugs, Seeds, etc, 263 George
Orr Jemima A. (wid Alfred] h 71 Homewood ave
Orr Reginald, slsman R Neill
Orr Reginald K, clk Bank of Commerce, lvs 71 Homewood ave
Osborne David, opr G N W Tel Co, bds 582 Water
Ostrom Catharine, [wid Elijah K] lvs 351 Charlotte
Ostrom Eliza [wid Alfred E lvs 351 Charlotte
Otonabee Power Co Limited, W G Ferguson Pres, Wm H Meldrum MngrDir, R M Glover Secy, 368 Water Sub Station Simcoe (see adv)
Outram Wm J, clk G Matthews Co, h 18 Union
Overend Harry, wks Canadian Cordage & Mnfg Co, h 589 Downie
Overend Wm J, h w s Lock 2 n Lansdowne
Owens Colletta, wks Amer CerealCo, bds 202 Sherbrooke
Owens Fanny, wks Canadian Cordage Co, bds 202 Sherbrooke
Owens Henry Mrs, lvs 420½ George
Owens John, lab, h 202 Sherbrooke
Owens Kate, wks Can Gen Elec Co, bds 202 Sherbrooke
Owens Mary, wks Canadian Cordage Co, lvs 202 Sherbrooke
Owens Michael, bds 202 Sherbrooke
Oxford Hotel, MrsM Bowman proprs, 184-186 George

P

Padget Wm, carp, bds 19 Parnell
Page Lorne, fireman G T R, bds 14 Boliver
Paisley Jennie, head mlnr AW Cressmah bds 492 George
Pakenham Edward, contractor, h 36 Manning ave

C. WILHELMY, 337 GEORGE ST. | ELECTRICAL & PLUMBING CONTRACTOR

We Publish DIRECTORIES of Several Cities in Ontario. Write Union Pub. Co., Ingersoll

Ask our Customers if it pays to advertise in Our Directories, and govern yourself accordingly

UNION PUBLISHING COMPANY INGERSOLL

CENTRAL MILLING CO., LIMITED

Wholesale and Retail Thistle Down, Diamond Crown, Royal Gem Flour, Rolled Oats, Graham Flour, Cracked Wheat, Corn Meal, Wheatlets and all kinds of Pure Feeds. Phone 144.

Pakenham Frank, wks Can Gen Elec Co, h e s Rubidge 3 s King
Pakenham Walter,elec Peterborough L & P Co, h n s Douro 5 e Rogers
Palace Hotel, J M Brooks Propr, 344 George
Palmer James T, pntr Can Gen Elec Co. h 15 Westcott
Pamment Isaac, blksmith JStanger& Co, lvs Otonabee
Panter Bert, wks Can Gen Elec Co, bds 138 Rubidge
Panter Frederick W, drill hand Can Gen Elec Co, h 83 Albert
Panter George, tinner Adam Hall, h 291 Townsend
Panter Joseph H, pat mkr Can Gen Elec Co h 128 Rubidge
Paquette Alphonse T, wks Canadian Cordage Co, bds 134 Rubidge
Paquette Eugene, cook h 134 Rubidge
Pardington Joseph H, grocer 340 Water h same
Park Alice, lvs 561 Park n
Park St Baptist Church, Rev A H Brace pastor e s Park 1 n Lake
Park St School, 483 Park n
Parker Albert, tmstr The DicksonCo h 58 Waterford
Parker Alfred, Propr Peterborough Steam Laundry & Dye Works 177-179 Charlotte h same (see adv)
Parker Allen W, wks T J Parker, bds 58 Waterford
Parker Ethel J, wks A Parker bds58 Waterford
Parker George, hostler C P R Hotel
Parker Jesse, mach Can Gen ElecCo h 2 Anson
Parker Olive R, wks A Parker bds58 Waterford
Parker Robert P, dyer A Parker bds 177 Charlotte
Parker Thomas J, bicycles etc, 99 Hunter h s w cor Oxford& Hazlitt
Parker W Allen, lab T J Parker, bds 54 Waterford
Parkes Mary (wid Nelson T) h 720 Water
Parks Charlie lab G Matthews h 10 College
Parks Richard S, grocer cor Townsend & Rubidge h same
Parnall Annie (wid John) lvs 789 Water
Parnall Bertha, slsldy R Fair & Co, lvs 789 Water
Parnall Edith G, lvs 40 Union
Parnall Frederick J,janitorBarnardo Ave School bds 789 Water
Parnall Martin L, lab, h 40 Union
Parnall Richard, carp R Clinkscale, h 789 Water
Parnall Sarah (wid Richard) h 671 George
Parnell Walter, driver Fire Dept rms 133 Simcoe h 93 Hunter
Parrington A Ethel, wks Auburn Woolen Co, bds 339 Aylmer
Parrington John B, tmstr Peterboro Fuel & Cartage Co h 339 Aylmer
Parsons Charlotte, (wid Ernest) lvs 351 McDonnel
Pascoe Edith, fur sewer T Barrie & Co, bds 18 Queen
Pascoe Thomas, lvs 308 Water
Paterson Alexander A, cattle dealer, bds e s Burnham 6 s Hunter
Paterson Andrew, wire insp Can Gen Elec Co, h 381 Sherbrooke
Paterson David, blrmkr Wm Hamilton Mnfg Co, h 571 Reid
Paterson David, agt Metropolitan Life Co, h 785 George
Paterson James,mach Wm Hamilton Mnfg Co, h 370 Hunter
Paterson James A, h 412 George
Paterson T & Co (Thomas Paterson), Canadian Investments & Insurance, 161 Simcoe
Paterson Thomas, (T Paterson & Co), bds 381 Sherbrooke

TORONTO SAVINGS AND LOAN CO'Y

Money to Loan at Lowest Current Rates of Interest. Terms to suit Borrowers.
OFFICE - 437 GEORGE STREET

TULLY, MERRELL & MEREDITH

Clothing, Hats, Caps, Furnishings, Custom Tailoring
ONE PRICE TO EVERYBODY. 375 and 377 GEORGE STREET

THE FAIR *School Books, Sporting Goods, Stationery, School Supplies WALL PAPERS, FANCY GOODS, ETC.*
370 GEORGE STREET

H. P. KENNEDY, LIVE STOCK SHIPPER, AND WHOLESALE AND RETAIL DEALER IN MEATS OF ALL KINDS. PHONE 275 340 GEORGE STREET RES. PHONE 294

Use DERMATONIC for the Skin

CANADA

Invest your Money in the Best Paying and Safest Securities in the World.

CANADIAN SECURITIES

offer the greatest inducements of the age. We have them. Call and see us

T. PATERSON & CO..

161 SIMCOE STREET.

We also represent leading companies in Fire and Accident Insurance.

PROTECT your Premises by placing immediately your risk with us.

PROTECT your Life by taking out one of our Accident Policies to-day. You might be killed to-morrow. JUST THINK OF IT.

Paterson Wm, mach hand Peterboro Canoe Co, h 188 Dublin
Patte John, slsman Grafton & Co
Patton Wallace, wks Amer Cereal Co h 277 Bethune
Patterson Archibald, foreman The Dickson Co, h 8 William
Patterson David A,slsman Wm Lech & Sons, bds 309 Stewart
Patterson Edward G, supt Can Gen Elec Co, h 415 Rubidge
Patterson Ella, lvs 183 Stewart
Patterson F Bruce,barber S H Baker bds 200 Antrim
Patterson George, wks Moore Monument Co, h 200 Antrim
Patterson Henry R, jeweller, h 183 Stewart
Patterson Mary, slsldy Richard Hall & Son, lvs 183 Stewart
Patterson Wm, mason, bds 683 Stewart
Patton Belle, clk Port Hope Knitting Co, bds 374½ Water
Patton Lillie, slsldy Port Hope Knitting Co
Patton Maggie E, clk Port Hope Knitting Co, h 374½ Water
Pauquette Benjamin E, fnshr Can Gen Elec Co, h 125 Lake
Paxman George W, typo opr The Examiner, bds 590 George
Paxton Eliza, (wid Thomas), lvs 467 Water
Payne Edward J,appr English Canoe Co, bds 34 Union
Payne Elizabeth, (wid Wm), h n s Sophia 1 e Burnham
Payne Ellen, housekpr 411 Reid
Payne Emma, wks Amer Cereal Co, bds n s Sophia 1 e Burnham
Payne Ernest, drug clk, bds 147 London
Payne George L, groom C B McAllister, bds w s Burnham 13 s Hunter
Payne Hezekiah, lab, h 34 Union
Payne Jedidah, h 74 McDonnel
Payne Joseph A,appr The Times,bds 34 Union
Payne Mary A, (wid Uriah), lvs 147 London
Payne Richard A,carp Can Gen Elec Co, h 37 Albert
Payne Ross, butchr K Denoon,h s w cor Moneghan Rd & Brown(w t l)
Payne Wm, wks Can Gen Elec Co. bds 569 Reid
Payne Wm K, h n s Dufferin 8 w Concession
Payton Arthur W J, mach, lvs 305 George
Payton James, pumps,303 George, h 305 same
Payton Wm E, carp Can Gen Elec Co, h 81 Lock
Peace John, mach Wm Hamilton Mnfg Co, h 412 London

WE PUBLISH DIRECTORIES OF SEVERAL CITIES IN ONTARIO
WRITE UNION PUBLISHING COMPANY, INGERSOLL, ONTARIO.

IF YOU WANT ANYTHING IN THE DIRECTORY LINE WRITE

UNION PUBLISHING CO. INGERSOLL

FRED. A. CLARKE, FOR FINE REPAIR WORK IN FURS 374 GEORGE STREET

Davis-Thompson Company, Limited Insurance and General Agency
G. N. W. TELEGRAPH and CANADIAN EXPRESS. 433 GEORGE STREET

Peace Margaret (wid John) lvs 412 London
Peacock C Wilmont, agt, h w s Mark, 3 s Hunter
Pearce Ella Mrs, h 9 Walton
Pearce Mary E (wid James) h 68 Waterford
Pearse Adelaide, tchr Dr Barnardos Girls Home, lvs same
Pearse Anna S (wid Edgecombe) h 586 Rubidge
Pearse Lillian, lvs 586 Rubidge
Pearson Ada E, lvs e s Driscoll Terrace, 2 n Hunter
Pearson Andrew, wks Can Gen Elec Co, bds 346 Aylmer
Pearson Bella, dressmkr R Fair & Co, Driscoll Terrace
Pearson Clarice E, mach opr J J Turner & Sons, bds e s Driscoll Terrace, 2 n Hunter
Pearson Herbert J, carp J Pearson, bds e s Driscoll Terrace, 2 n Hunter
Pearson Isabella, dressmkr, bds e s Driscoll Terrace, 2 n Hunter
Pearson John carpenter h e s Driscoll Terrace, 2 n Hunter
Pearson Robert B, pressman The Review, h 169 Charlotte
Pearson Robert J, carp Finnie & Gordon, h 219 Bethune
Pearson Silas H Mrs, lvs 56 Victoria avenue
Pearson Wm, trackman G T R, h 377 McDonnel
Peat Frederick L, wks Amer Cereal Co, bds 212 McDonnel
Peck Arthur H, h s w cor Mark & Maria
Peck Edward A, (Dennistoun Peck Kerr & Stevenson) h n e cor Rogers & Sophia
Pedlar Annie A, wks Can Gen Elec Co, bds 17 St Joseph
Pedlar Emma M, wks Can Gen Elec Co, bds 17 St Joseph
Pedlar John, oiler Can Gen Elec Co, h 17 St Joseph
Pedlar Lewis B, fnshr Can Gen Elec Co, bds 17 St Joseph
Pedlar Wm J, wks Can Gen Elec Co bds cor 17 St Joseph
Penrose John, signalman G T R, h 432 Sherbrooke
Penrose Johnston, foreman G T R bds 42 Cedar
Pentland Joseph B, dentist, 386 George, h 16 Benson
Peoples Herbert, wks Amer Cereal Co, bds e s Concession 2 n Woodbine ave
Peoples David, wks Can Gen Elec Co, bds 204 Sherbrooke
Perault Maggie, tailoress H LeBrun & Co, bds n s Sophia, 4 e Burnham
Percy Stephen R, grocer, 236 Charlotte h 336 Aylmer
Percy Winnie A, dom, 168 Brock
Perdue Thomas J, agril implts, 213 Hunter, h 113 Rubidge
Perdue Wm E, miller Amer Cereal Co, h n s Stanley ave 3 w Rogers
Perkins, Ince & Co, John A Cameron Mngr, Wholesale Grocers Etc, 256 Charlotte
Perks Arthur J, wks Amer Cereal Co, bds 94 Gilmour
Perks George S Mrs, bds 94 Gilmour
Perks George W, wks Can Gen Elec Co, bds 94 Gilmour
Perks Irene I, tel opr Bell Tel Co, bds 94 Gilmour
Perrault Margaret, tlrss H Le Brun & Co, bds Sophia
Perry Alice L, bds 231 Hunter
Perry Annie A, dressmkr **Richard Hall & Son**, lvs 231 Hunter
Perry Ellen, tchr Central School, bds 335 Stewart
Perry Florence E, wks Can Gen Elec Co bds 231 Hunter

TORONTO SAVINGS AND LOAN CO.
Deposits Received and Interest allowed from day of deposit to day of withdrawal. Office 437 GEORGE STREET

Adamson & Dobbin 162 SIMCOE STREET.
Plumbing, Steam and Hot Water Heating, Tinsmithing, etc.
STOVES and RANGES, Furnaces, Enamelled and Tinware of all kinds

T. E. BRADBURN, GENERAL INSURANCE AGENT
FIRE, ACCIDENT, LIFE AND LIABILITY INSURANCE. No. 334 GEORGE STREET

W. R. G. Higgins, 137 Hunter Street.
HARDWARE
Carsenters Tools. Axes, Cross Cut Saws, Builders Hardware, Paints, Oils, Glass. CHURNS—Daisy, Queen and Leader.

Perry G Maud, opr Bell Tel Co, bds 335 Stewart
Perry John G, prntr The Times, h 95 Weller
Perry Margaret,[wid Charles] h 335 Stewart
Perry Mary E [wid Robert S] h 231 Hunter
Perry Norman R, slsman J Sutcliffe & Son, bds 231 Hunter
Perry R Frank, clk Peterboro Lock Co, bds 335 Stewart
Peterboro Electric Laundry, A Armitage propr, 523 George
Peterboro Hockey Rink, 181 Brock
Peterboro Protestant Home, Miss L A Fraser matron, 470 Stewart
Peterborough Business College, Wm Pringle Propr, Bank of Commerce Bldg (see adv)
Peterborough Canoe Co Ld, W H Hill Pres, J Z Rogers Secy-Treas & Mngr Dir, Mnfrs Canoes' Boats, etc. Furniture & Planing Mill, 290 Water
Peterboro Cement Roofing Co Ld, James Thompson pres, A Cunningham mng dir, 393 Water
Peterborough Club Limited, Col H C Rogers pres, D Walker secy Bank of Commerce Bldg
Peterborough Cold Storage & Provision Co Limited, M Carton pres Wm Anderson vice pres, Wm Middleton treas, George Carton secy, 375 Water
Peterborough Curling Club Rink, 218 Charlotte
Peterborough Fuel & Cartage Co Limited, J H McClellan Pres, Wm Buller Mngr Dir, J M White Treas, A J McClellan Secy, 162 Charlotte branch 134 Aylmer
Peterborough Hardware Co Limited, R B McKee Pres, V Eastwood Vice Pres, R H Fortye Secy Treas, Hardware, Paints, Oils Glass, etc, 368 George & 140 Simcoe

THE PETERBOROUGH FUEL & CARTAGE CO. LIMITED
Coal, Wood, Coal Oil
Carting
Head Office: 162 Charlotte St Phones 270, 261
Branch Office: 134 Aylmer St, Phone 362

Peterborough House, John Clancy, Propr, 189 Hunter
Peterborough Hydraulic Power Co Limited, J H Larmonth Secy, 444-446 George
Peterborough Light & Power Co Limited, T E Bradburn Pres A Stevenson Secy-Treas, 444-446 George, Power House, Mill St Gas House 90 Simcoe
Peterborough Lock Mnfg Co Limited The, Hon J R Stratton Pres, R B McKee Vice Pres, Frank Adams Secy-Treas, T Fortye Mngr, 198 Simcoe
Peterborough Mattress Co, Wm Faint propr, s s Hunter 1 e Bridge
Peterborough Music Co, (M A Turner & J P Cunningham) pianos, organs, sewing machines, music & musical instruments, 404 George
Peterborough Radial Ry Co, J H Larmonth Mngr Dir, 444-446 George
Peterborough Review Printing & Publishing Co Limited, J Carnegie Pres, F H Dobbin Mng Dir, George B Van Blaricom Editor, 164-166 Hunter
Peterborough Steam Laundry & Dye Works, A Parker

We Publish DIRECTORIES of Several Cities in Ontario. Write Union Pub. Co., Ingersoll

Do you want NAMES of Business Houses, use our
ONTARIO BUSINESS DIRECTORY
UNION PUBLISHING COMPANY, INGERSOLL

OTONABEE POWER AND LIGHT CO., LIMITED
Are open to supply you with Light or Power at lowest possible rates
OFFICE W. H. MELDRUM, 368 WATER STREET

Propr. 177-179 Charlotte (see adv)
Peterborough Workingmens Building & Savings Society, T B McGrath Pres, James Lynch vice pres, John Corkery secy, James Murty treas, 368 Water
Peters Absalom, grocer 120 Aylmer h 118 same
Peters Annie E, tchr Central School bds w s Rogers 1 s Hunter
Peters Burton B, harness mkr Devlin & Co, bds 218 Aylmer
Peters Burton V, harness mkr B F Ackerman Son & Co, bds 118 Aylmer
Peters Charles C, gateman Can Gen Elec Co, h 610 Bethune
Peters G Walter, typo opr The Examiner, h 699 Reid
Peters George, Librarian Public Library, h w s Rogers 1 s Hunter
Peters I Frank, wks Canadian Cordage Co, bds 33 Parnell
Peters James, lab, h 33 Parnell
Peters Maxwell W, iron worker, bds 118 Aylmer
Peters R George, w s G Matthews Co, bds 33 Parnell
Peters T Harry, wks Can Gen Elec Co, bds 33 Parnell
Pethick Wm H, condr G T R, h 195 Reid
Phair Bella S, wks Canadian Cordage & Mnfg Co, bds 23 Rutherford avenue
Phair Robert B, lab P Hamilton Co, bds 23 Rutherford ave
Phair Valentine B, lab, h 23 Rutherford ave
Phalen Frank, asst bkr L Potvin
Phelan Edward J, wks Can Gen Elec Co, h 290 Smith
Phelan Harry, h 335 Rubidge
Phenix Insurance Co of Brooklyn, Davis-Thompson Co Ld Agents, 433 George
Phillips Harry S, mason, h n s Sophia 1e Mark
Phillips Kitty, lvs e s Mark 2 s Robinson
Phillips Mary A (wid Joseph) h e s Mark 2 s Robinson
Picard Adolphus, tlr H Le Brun & Co, h 12 Queen
Picard Albanie L, fur fnshr T Barrie & Co, bds 63 Lock
Picard Alma M, lvs 63 Lock
Picard Joseph, (H Le Brun & Co) h 63 Lock
Picard Louis J, slsman H Le Brun & Co h 92 Westcott
Pickens Maye Mrs, lvs 97 Hunter
Pickles Elizabeth (wid George) h197 Harvey
Pidgeon George cooper h 164 Dublin
Pierce Mial H, trav International Harvester Co h 381 Water
Pigeon Henry, physician 270 Charlotte h same
Pike Thomas, opr W F Nelson & Co bds Munro House
Pilgrim John H, mach Can Cordage Co, bds s s Hunter 2 e Bridge
Pillar F Rebeeca, lvs 29 Argyle
Pillar John, supt of Parks h 29 Argyle
Pilling Edmund, wks Can Gen Elec Co, bds 150 Park n
Pilling Gertrude, lvs 14 Boliver
Pilling James A, wks Can Gen Elec Co bds 150 Park n
Pilling John H, wks Can Gen Elec Co bds 150 Park n
Pilling Margaret J (wid James) h 150 Park n
Pilling Martha, wks Can Gen Elec Co, bds 150 Park n
Pilling Nellie lvs 14 Boliver
Pilling Sarah A, lvs 14 Boliver
Pilling Walter J, fireman G T R, bds 150 Park n

CANADA LIFE Established 1847
Assurance in Force over $95,000,000. Assets over $27,000,000
PETERBORO AGENCY 129 HUNTER ST. A. A. COX, MNGR

THE FAIR HEADQUARTERS FOR SCHOOL BOOKS AND SCHOOL SUPPLIES
MAGAZINES, NEWSPAPERS, SOUVENIRS, STATIONERY, ETC,
370 GEORGE STREET.

TORONTO SAVINGS AND LOAN CO'Y
Money to Loan at Lowst Current Rates of Interest. Terms to suit Borrowers.
OFFICE - 437 GEORGE STREET

GROCERS | WHITE & GILLESPIE, 336 GEORGE STREET | DAIRY SUPPLIES, CREAM SEPARATORS, ETC.

J. J. Turner & Sons
Mnfrs. of TENTS, AWNINGS, FLAGS, WATERPROOF GOODS, COAL BAGS, FEED BAGS, AND PACK SACKS. TENTS TO RENT. DECORATING DONE

Pilling Wm, engr G T R, h 14 Boliver
Pitmen Mabel, wks Can Gen ElecCo bds 291 Dalhousie
Plueffe Eugene wks Can Gen Elec Co, bds 137 Rubidge

Plumbing up to date—Honest and Reasonable. The Best Stove Co

Plummer Alfred R, grocer & tool mkr P Hamilton Co 108 Lake cor Aylmer h same
Plummer Emma J, lvs 358 Stewart
Plummer Ethel, dom 273 Hunter
Plummer Ethel M, lvs 108 Lake
Plummer Evelyn M, lvs 108 Lake
Plummer Siderick A mach P Hamilton Co bds 108 Lake
Plunkett Agnes, (wid Thomas J) h 188 Antrim
Pogue George, lab Wm Hamilton Mnfg Co, h 23½ Park s
Pogue John S, carter Wm Buller, h h 202 Dublin
Pogue Nelson D, mldr Wm Hamilton Mnfg Co h 359 King
Points Wm D, h 21 Walnut
Police Station & Court, 355 Water
Pollard Gertrude mlnr J C Turnbull & Co bds 35 Louis
Pollard Joseph Mrs, h 35 Louis
Pollock Bruce G, driver Mrs T Lush, bds n s Dufferin 3 w Concession
Pollock Christina, wks Amer Cereal Co bds n s Dufferin 3 w Concession
Pollock J Robert lab Amer CerealCo h 244 Antrim
Pollock Jennie W, clk Auburn Woolen Co, bds n s Dufferin 3 w Concession
Pollock John J, carp Canadian Cordage Co h 167 Perry
Pollock Lizzie stenogr G Matthews Co bds n s Dufferin 3 w Concession
Pollock Margaret E, dressmkr bds n s Dufferin 3 w Concession
Pollock Robert, plasterer h n s Dufferin 3 w Concession
Poole Bernard R, veterinary surgeon 420-442 Water h same
Poole Ernest, fnshr Can Gen Elec Co bds 137 Rubidge
Poole Margaret A (wid Edwin) h255 George
Poole Minnie H A, lvs 255 George
Poole Thomas Mrs, h w s Concession 4 n Clifton
Pope Frank fnshr Can Gen Elec Co, bds 475 Rubidge
Pope George G, dist agt Federal Life Ass Co, 406 George h 709 Water
Pope Lizzie, lvs 475 Rubidge
Pope Wm, fnshr Can Gen Elec Co, h 29 Boliver
Pope Wm J, pntr h 475 Rubidge
Port Hope Knitting Works T C Elliott Mngr 382 George
Porter Alice E, lvs e s River Rd 1 n Douro Rd (n t l)
Porter Hugh A, carpenter, h 279 Bethune
Porter J Park clk Wm Lech & Sons bds 576 Aylmer
Porter Jessie (wid John) h e s River Rd 1 n Douro Rd (n t l)
Porter John A lab bds n s River Rd 1 n Douro Rd (n t l)
Porter John P clk Wm Lech & Sons bds 279 Bethune
Porter Lillie V, weaver Colonial Weaving Co bds e s River Rd 1 n Douro Rd (n t l)
Porter Lizzie A, music teacher lvs 576 Aylmer
Porter Maud M, dom, 539 George
Porter Milton W, butcher 202 Rubidge bds 279 Bethune
Porter Wm, h w s Mark 3 n Hunter
Portsmith Lottie M, dom, 376 Stewart

To Reach Farmers Use Our County Directories
UNION PUBLISHING CO.
INGERSOLL, ONT.

WE PUBLISH DIRECTORIES OF SEVERAL CITIES IN ONTARIO
WRITE UNION PUBLISHING COMPANY, INGERSOLL, ONTARIO

FRED. A. CLARKE, FOR HATS, CAPS AND FURS 374 GEORGE STREET

Bond Your Employees This is a matter of Business. A Guarantee Bond issued by one of our companies relieves the necessity of asking a friend to become surety. We also issue Bonds for Contractors.

DAVIS-THOMPSON COMPANY Limited, 433 GEORGE STREET

Portsmith Mabel, wks Can Gen Elec Co, bds 101 Rubidge
Post Frederick (H C) wks Can Gen Elec Co bds 112 Stewart
Post Office, Col H C Rogers Postmaster cor Hunter & Water
Potter Donald clk Canadian Cordage & Mnfg Co bds 309 Stewart
Potter Henry C M, florist Jordan Bros bds 155 River Rd
Potter James G B A, pastor St Andrews Church, h 439 Rubidge
Potvin Frederick barber, h 209 Simcoe
Potvin Leandre confectioner, 425 George h same
Potvin Louis, lab Peterboro Radial Co h 73-75 Lake
Potvin Louis A, bkkpr Wm Hamilton Co bds 425 George
Potvin Meriza, lvs 73 Lake
Pouliotte John, lab, h 346 London
Pouliotte Mary A (wid Frederick) lvs 346 London
Poussette Alfred P, K C, Barrister 379 Water bds Oriental Hotel
Powell George, lab, h 98 Albert
Powell George W, btchr W G Howden h n Douro Rd 3 e River Rd (n t l)
Powell Henry, baker W Stock h 265 Hunter
Powell James W, horse trainer, h 119 Lake
Powell Marjorie, dom, 167 Brock
Power James, blksmth, h e s Driscoll Terrace 13 n Hunter
Powers Annie M, lvs n s Carlisle ave 5 e Concession
Power Thomas, h n s Carlisle ave 5 e Concession
Pratley Geoffrey G, Secy Davis-Thompson Co Ld bds 155 River Rd
Pratley George fireman Auburn Woolen Co, h 155 River Rd
Pratley Mary E, lvs 155 River Rd
Pratt Edna M, clk T E Pratt bds 627 Water
Pratt Helen A (wid Thomas G) h 271 Simcoe
Pratt Lillie, tchr bds 271 Simcoe
Pratt Pauline I, student bds 271 Simcoe
Pratt T Edwin, grocer & bkkpr J E A Fitzgerald 521 George h 627 Water
Prentice George F, foreman Amer Cereal Co, h 32 Division
Prescott Edward, lab G H Dartnell, bds off n s Douro Rd (n t l)
Prest Arnold E, wks Can Gen Elec Co, h 40 Lake
Preston Jane, (wid Wm), h 280 Park n
Price John, mach Canadian Cordage Co, bds 118 Aylmer
Price Mabel, clk R Maitland, bds 325 George
Price Thomas, wks Can Gen Elec Co bds 325 George
Price Thomas, wks Can Gen Elec Co bds 29 Louis
Primeau Aileen, dressmkr **Richard Hall & Son**, bds e s Driscoll Terrace 12 n Hunter
Primeau Bros, (John & Joseph), barbers, 162 George
Primeau Charles R, lens grinder The Tate Optical Co, bds e s Driscoll Terrace 16 n Hunter
Primeau Ethel, dressmkr **Richard Hall & Son**, bds e s Driscoll Terrace 12 n Hunter
Primeau Gertrude B, wks Amer Cereal Co, bds e s Driscoll Terrace 12 n Hunter
Primeau John J, (Primeau Bros), h e s Driscoll Terrace 16 n Hunter
Primeau Joseph H, (Primeau Bros), h e s Driscoll Terrace 12 n Hunter
Primeau Joseph L, driver Minicolo Bros, bds e s Driscoll Terrace 16 n

TORONTO SAVINGS & LOAN CO. Deposits Received and Interest allowed from day of deposit to day of withdraw. Office 437 GEORGE STREET

Success in life largely depends on the education you receive **The Peterborough Business College.** Gives a Sound Business Education which fits a person to at once fill a responsible position.
Day and Evening Classes Write or call for particulars
PETERBORO, Opposite Post Office **WM. PRINGLE, Principal**

W. R. G. Higgins, 137 Hunter Street.
STOVES - All the Leading Stoves, Cook Stoves, Coal & Gasoline Stoves Coal Oil Stoves, Charcoal Stoves
AGENT FOR "The Star" Grateless STOVES

Hunter
Primeau Leo F, lvs e s Driscoll Terrace 16 n Hunter
Pringle Wm, Propr Peterborough Business Co, h 809 George
Profit Frederick G, paddle mkr Peterborough Canoe Co Ltd, h e s Driscoll Terrace 4 n Hunter
Prophet Samuel, wks Peterboro Light & Power Co. h 658 Bethune
Public Hall, s w cor Hunter & Mark
Public Library, George Peters Librarian, 377 Water
Pulfer Susanna, dom, 166 Edinburgh
Purcell Maud A, lvs 44 Parnell
Purdy Mary, dom Oriental Hotel
Putvin Frederick, barber, 180 Simcoe h same

Q

Quackenbush Edward B, supt Colonial Ink Co, h 335 McDonnel
Quartermaine John S, lvs n s Hunter 2 e Mark
Quartermaine T Q, secy Board of Trade & Accountant & Book kpr est of the late Thomas Bradburn 358 George h n s Hunter 2 e Mark
Queen City Oil Co Ltd, J Clancy agt, 714 Water
Queens Hotel, M C Tooley propr 230-232 Charlotte
Quibell Wm J, shingle sawyer A McDonald, h 139 Sherbrooke
Quinlan Agnes, wks Amer Cereal Co, bds Maple Leaf Hotel
Quinlan Cornelius, lab, h w s Oxford 3 s Hazlitt
Quinlan David, lab The Best Stove Co, bds e s Rogers 4 n Douro
Quinlan John, lab, bds river front 2 n Hazlitt
Quinlan Margaret, (wid David), h river front 2 n Hazlitt
Quinlan Mary E, lvs river front 2 n Hazlitt
Quinlan Ruth A, wks Amer Cereal Co, bds river front 2 n Hazlitt
Quinlan Thomas, lab Amer Cereal Co h e s Rogers 4 n Douro
Quinn C George, winder Can Gen Elec Co, h 89 Westcott
Quinn Ethel, mlnr Miss Delaney, bds w s Burnham 10 s Hunter
Quinn Ralph H, clk H H Edmison, bds w s Burnham 10 s Hunter
Quinn Wm, forest Ranger, h w s Burnham 10 s Hunter
Quirk Letitia L, lvs w s Burnham 6 s Hunter

R

Raddon Albert J, cement tester Trent Canal, bds 210 London
"Radiant Home" Base Burners give big heat, use little coal, The Best Stove Co
Rae Elizabeth, lvs 308 Stewart
Rae Millie, lvs 308 Stewart
Rae Robert, turnkey, Court House Grounds
Raines Frank R, collar mkr B F Ackerman Son & Co, h 222 Wolfe
Ramsden Leslie, foreman Can Gen Elec Co, bds 277 Stewart
Rands Arthur H, slsman T Barrie & Co, bds 501 Aylmer
Ranger Anthony, lvs 71 Parnell
Ranger Joseph, driver A Gordan, h 150 Romaine
Ranger Leda wks Canadian Cordage Co, bds 71 Parnell
Ranger Moses, lab G A Cox, h 71 Parnell
Rankin John, civil engr Trent Canal, rms 569 Water
Ranzetti Nicholas, lab, h (r) 385 Bethune
Raper John, lab, bds 33 Louis
Ratcliffe Thomas, fitter Can Gen Elec Co, h 301 Townsend
Rawling George, farmer, h 1033 Water

C. WILHELMY, 337 GEORGE ST. | ELECTRICAL & PLUMBING CONTRACTOR
We Publish DIRECTORIES of Several Cities in Ontario. Write Union Pub. Co., Ingersoll.
Ask our Customers if it pays to advertise in Our Directories, and govern yourself accordingly
UNION PUBLISHING COMPANY INGERSOLL

THOS. A. REHILL

DEALER IN ICE,

Grey and White Lime, Plasterers' Hair, Portland Cement, Plaster of Paris and all kinds of Stone, &c.

OFFICE, 210 WOLFE STREET.

RESIDENCE, 149 GEORGE ST.

Telephone 245. Lime House C. P. R. Station

A. GIBSON, Jeweler and Optician
388 GEORGE STREET

Rawlings George E, potter Can Gen Elec Co, h 9 Westcott
Ray Charles J E, clk S Ray. bds 599 Water
Ray Samuel, cigars & tobaccos, etc, 135 Hunter h 599 Water
Raymond Arthur, wks Walsh & Holmes, bds 406 Aylmer
Raymond Thomas, mldr Wm Hamilton Mnfg Co, bds 629 Downie
Rea Thomas, wks Auburn WoolenCo h 194 Auburn
Read Bertram, fnshr Can Gen Elec Co, h 3 Lafayette ave
Read Wm, fnshr Can Gen Elec Co, bds 5 Lasayette ave
Record Ethel R, tlrss J McClung, bds w s Rogers 3 n Hunter
Record George R, tailor Tully Merrill & Meredith, h w s Rogers 3 n Hunter
Record Maggie, wks Can GenElec Co bds w s Rogers 1 n Hunter
Record Richard A, fnshr D Belleghem, h w s Rogers 1 n Hunter
Record Robert, lab, bds w s Rogers 3 n Hunter
Redding Alexander, pntr R Carton, h 324 Downie
Redding Charles, painter, bds 294 Rubidge
Redding George, wks R Neill, h 294 Rubidge
Redding J C, agt Union Life Assurance Co
Redman Richard, lab, h 220 Edinburgh
Redman Robert R, h 469 Donegal
Redmond Johanna [wid Joseph] h 272 Hunter
Redmond Thomas, carp C P R, h 88 Aylmer
Redner Newton, wks Can Gen Elec Co, bds 443 George
Redner Thomas A, locksmith, 443 George h same
Reed John R, mach Can Gen Elec Co, h 184 Perry
Reeves Ada, dom. 306 Brock
Reeves Richard Mrs, lvs e s Mark 1 n Hunter
Refrigerators of Best Quality Sold Cheap at Bests
Regan Emily, [wid Wm J] h 388 Murray
Regan Emma, dressmaker, 388 Murray, lvs same
Regan Hugh, foreman J Turner, h 827 Water
Regan Wilbert, plmbr Adam Hall
Registry Office, Bernard Morrow, registrar, Water nr Brock
Rehill Esther, (wid Samuel) lvs 149 George
Rehill Ida M. bkkpr T A Rehill, bds 149 George
Rehill Thomas A, Ice & Lime Dealer &c, 210 Wolfe, h 149 George (see adv)
Rehill Wm Mrs, clk Wm Wrighton bds 35 Louis
Reid Agnes, head dress mkr **Richard Hall & Son**, bds 334 Rubidge
Reid Alexander, carter, h 468 Reid
Reid Annie, wks Can Gen Elec Co, bds 16 Boliver
Reid Arthur R, lab. bds 76 Lansdowne
Reid Charles, typo oprThe Examiner bds 231 Dublin
Reid David, h n s Robinson, 1 e Mark
Reid Ernest F, plmbr The Best Stove Co, bds 468 Reid
Reid Francis M, lvs w s River Rd, 1 n Douro Rd
Reid Frederick, wks Davis-Thompson bds 174 McDonnel
Reid George, coremkr G M Green & Co, bds Cavanagh House
Reid Hattie, dressmkr, bds 468 Reid

TULLY, MERRELL & MEREDITH
Clothing, Hats, Caps, Furnishings, Custom Tailoring
ONE PRICE TO EVERYBODY. 375 and 377 GEORGE STREET

THE FAIR School Books, Sporting Goods, Stationery, School Supplies WALL PAPERS, FANCY GOODS, ETC.
370 GEORGE STREET

TORONTO SAVINGS AND LOAN CO'Y
Money to Loan at Lowest Current Rates of Interest. Terms to suit Borrowers.
OFFICE - 437 GEORGE STREET

H. P. KENNEDY, LIVE STOCK SHIPPER, AND WHOLESALE AND RETAIL DEALER IN MEATS OF ALL KINDS. PHONE 275 340 GEORGE STREET RES. PHONE 294

Use DERMATONIC for the Skin

Reid Helen M, lvs 76 Lansdowne
Reid Louisa M, lvs w s River Rd, 1 n Douro Rd
Reid Lucinda M, lvs 76 Lansdowne
Reid Maggie J, wks Amer Cereal Co, bds 468 Reid
Reid Maria F (wid James) h 76 Lansdowne
Reid Martha (wid Edward) h 55 Westcott
Reid Mary, dom, 185 King
Reid Mary, dressmkr **Richard Hall & Son,** Chemong Rd
Reid Percy S, slsman J C Turnbull & Co, bds 55 Westcott
Reid Robert, wks Amer Cereal Co bds 468 Reid
Reid Robert W, h w s River Rd, 1 n Douro Rd
Reid Volney B. winder Can Gen Elec Co. h 379 Sherbrooke
Reilley Elizabeth (wid Michael) h 262 King
Reilley George J, Druggist, 260 King, bds 262 same
Renzettie Nicholas, lab, h 83 Simcoe
Repairs of all kinds attended to promptly—The Best Stove Co
Revell Abbie M, lvs w s Rogers, 2 s Robinson
Revell Amelia (wid Robert) h w s Rogers 2 s Robinson
Review Peterborough(Daily & Weekly) Peterborough Review Printing & Publishing Co Limited Proprs, 164 & 166 Hunter
Revoy Benjamin, carter, h n s Woodbine ave, 8 e Concession
Revoy James A, lab n s Woodbine ave, 8 e Concession
Revoy John M, lab Curtis Bros, bds n s Woodbine ave, 8 e Concession
Revoy May, house maid, 414 George
Revoy May L, lvs n s Woodbine ave, 8 e Concession
Revoy Wm, plmbr The Best Stove Co
Revoy Wm H, steam fitter Edmison & Dobbin, h 12 Boliver
Rex Ezra, painter, h 24 Paterson
Rex James, lvs 24 Paterson
Rex Mary F, lvs 24 Patesson
Reynolds Alfred,hostler The Oriental bds 166 Stewart
Reynolds Elizabeth, dom, 104 Aylmer
Reynolds Frank, roofer G Maitland h 373 Bethune
Reynolds Frederick, appr J Mann, bds 643 George
Reynolds John, h 272 Simcoe
Reynolds John, foreman G T R, h 292 Brock
Reynolds Joseph, wks Can Gen Elec Co, h 135 Paterson
Reynolds Maggie, presser A Parker, bds 113 Brock
Reynolds SarahA,(wid John) lvs 180 Brock
Reynolds Virtle G.wks A Elliott&Co, bds 238 Rubidge
Reynolds Wm P, teller Bank ofCommerce, rms 315 Reid
Rice Elvin C, opr C P R Telegraph, h 343½ George
Rice John, lab, h 84 Hunter
Richards John W, wks Can GenElec Co, bds 124 Rubidge
Richardson Ada E, lvs 376 Brock
RichardsonAdaL dressmkr**Richard Hall & Son,** lvs 28 Cedar
Richardson Albert, clk W F Dever & Co, bds 291 Reid
Richardson Alexander K, insp Trent Canal, h 376 Brock
Richardson Frederick C, draughtsman Wm Hamilton Mnfg Co, bds 28 Cedar
Richardson Granville B, mach Wm Hamilton Mnfg Co, h 580 Aylmer
Richardson Helen, nurse Nicholls Hospital

WE PUBLISH DIRECTORIES OF SEVERAL CITIES IN ONTARIO
WRITE UNION PUBLISHING COMPANY, INGERSOLL, ONTARIO.

IF YOU WANT ANYTHING IN THE DIRECTORY LINE WRITE
UNION PUBLISHING CO. INGERSOLL

FRED. A. CLARKE, FOR FINE REPAIR WORK IN FURS 374 GEORGE STREET

Fire, Accident, Plate Glass, Marine
Boiler and Guarantee
INSURANCE
DAVIS-THOMPSON COMPANY, LIMITED, 433 GEORGE ST.

Richardson Isaac, janitor Ontario Bank, h 328 Charlotte
Richardson John, canoe bldr Canadian Canoe Co, bds 328 Charlotte
Richardson John S. carp, h 292 Dalhousie
Richardson Joseph, h 268 Hunter (Douro St 5th Ward)
Richardson Lena O, stenogr Rogers & Bennet, lvs 28 Cedar
Richardson Lizzie S, lvs 328 Charlotte
Richardson Thomas M Mrs, h 28 Cedar
Richardson Wm A, bkkpr Peterborough Canoe Co Ld, bds 28 Cedar
Richea Frederick, lab, bds 154 Romaine
Richea Frederick J, pressman The Examiner, bds 150 Romaine
Richea Harry, wks Can Gen ElecCo, h 150 Romaine
Richea Harry A, wks Geo Matthews Co, bds 150 Romaine
Richea Joseph A, wks Geo Matthews Co, bds 150 Romaine
Richea Leda, wks Canadian Cordage Co, bds 28 Park s
Richea Melvina, wks Canadian Cordage Co, bds 28 Park s
Richea Michael, lab Can Gen ElecCo h 28 Park s
Rickerby Alice A, dressmaker,lvs 184 Edinburgh
Rickerby George T, student, lvs 184 Edinburgh
Rickerby John S, mason, h 184Edinburgh
Rickey A W Bruce, mach hand Canadian Cordage Co, bds 24 Albert
Rickey George, blksmith A McDonald, h 24 Albert
Rickey Mabel A, lvs 24 Albert
Rider Henry W, pat mkr Can Gen Elec Co, h 447 King
Rigby Margaret, dom, 177 Charlotte
Riggs Mrs, nurse, 141½ (r) Hunter
Right George, bds 997 Water
Rightmeyer Harry, tmstr Scott & Hogg, h n s Dufferin 6 w Concession
Riley Lillie A, lvs 377 Stewart
Riley Louis, driver W H Hamilton, bds 377 Stewart
Riley Mary, (wid Hugh) h 377Stewart
Riley Nellie, dom 394 Charlotte
Ringer Alfred R,carp Canadian Canoe Co, h 589 Reid
Ringer Arthur, town fireman & canoe bldr Canadian Canoe Co Ld, rms 133 Simcoe
Rishor Charles, com trav, bds 567 George
Ritchie Dorothea, (wid John) h 600 Stewart
Ritchie George A, foreman Turner Lumber Co, h 492 Aylmer
Ritchie Hazen, engr Can Gen Elec Co, bds 291 Stewart
Ritchie John S, lab, h 270 McDonnel
Ritchie Richard, lab, bds 336 Water
Ritchie Robert, wks Can Gen Elec Co, h 70 Westcott
Ritchie Robert G, carpPeterborough Canoe Co h 669 Water
Ritchie Thomas G, carp Peterboro Canoe Co, bds 2 Queen
Riveor Joseph, lab bds 122 Monegban Rd
Roadhouse Amos A, wks Can Gen Elec Co, bds 24 Louis
Roadhouse Jennie V, wks Can Gen Elec Co, bds 24 Louis
Roat Henry H, wine clk Snowden House h 108 Aylmer
Robert John, tool mkr Can Genl Elec Co bds Queens Hotel
Robert John B, tool mkr Can Gen Elec Co, bds (r) 168 McDonnel
Roberts Agnes J h 640 Bethune

Adamson & Dobbin 162 SIMCOE STREET.
Plumbing, Steam and Hot Water Heating, Tinsmithing, etc.
STOVES and RANGES, Furnaces, Enamelled and Tinware of all kinds

TORONTO SAVINGS AND LOAN CO.
Deposits Received and Interest allowed from day of deposit to day of withdrawal. (Money to Loan at Lowst Current Rates of
Office 437 GEORGE STREET

T. E. BRADBURN, GENERAL INSURANCE AGENT
FIRE, ACCIDENT, LIFE AND LIABILITY INSURANCE. No. 334 GEORGE STREET

W. R. G. Higgins, 137 Hunter Street. DAIRY SUPPLIES, Milk Cans, Milk Pails, Sap Buckets, Sap Pans and Spiles

Roberts Ella, slsldy B Y Moyes lvs 291 Reid
Roberts Emma, nurse, h 371 Sherbrooke
Roberts Ethel, clk bds 496 Stewart
Roberts Frederick mldr Wm Hamilton Mnfg Co bds 400 Downie
Roberts Harry R, canoe bldr bds496 Stewart
Roberts Maud, lvs 496 Stewart
Roberts Walter J, refig engr, h 502 Stewart
Roberts Wm H, contr, 496 Stewart h same
Roberts Wm H, foreman B Shortly, h 278 McDonnel
Robertson Ada V, dressmaker, 223 Hunter lvs same
Robertson Alexander G wks Can Canoe Co h 478 Rubidge
Robertson Andrew C, slsmanKingan Hardware Co, h 11 Gilmour
Robertson Annie (wid Alexander) h 295 Park n
Robertson Bruce, appr Wm Hamilton Mnfg Co bds 100 Bonacord
Robertson Ethel, slsdy Bee Hive
Robertson George, acct B F Ackerman Son & Co bds 491 Aylmer
Robertson Hugh, mldr, bds 100 Bon acord
Robertson John carp R Clinkscale h n s Hunter 2 e Driscoll Terrace
Robertson John, h 397 Reid
Robertson John, mldr Wm Hamilton Mnfg Co h 100 Bonacord
Robertson John, mldr Wm Hamilt n Mnfg Co h 52 Weller
Robertson Joseph, tlr H Le Brun & Co, bds Cavanagh House
Robertson Josiah, shipper B F Ackerman Son & Co. h 177 Aylmer
Robertson Mary A, lvs 397 Reid
Robertson Robert, pattern mkr Wm Hamilton Mnfg Co, h 263 Bethune
Robertson Russell, app The Examiner
Robertson Ruth L, nurse rms 403 Stewart
Robertson Sarah J, lvs 397 Reid
Robertson Wm H, Pres & Mngr The Times Printing Co, h 526 Water
Robeson Herbert W, slsman Lang & Maher bds 380 Stewart
Robinson Edith dom 220 Dublin
Robinson Ellen (wid Thomas) h 310 Aylmer
Robinson Frederick L, Veterinary Surgeon & Livery 226 Charlotte h 225 same

DR. F. L. ROBINSON,
V. S., V. D.,
HACKS AND LIVERY
Telephone 227. open Day and Night.
332-334 Aylmer Street.
224 & 226 Charlotte Street

Robinson Harold C, lab bds 909 Water
Robinson Howard, clk Post Office, rms 163 Murray
Robinson Jacob, com trav h 358 Stewart
Robinson James lab Curtis Bros bds n s Euclid ave 1 e Concession
Robinson Jennie H (wid Thomas W) h 909 Water
Robinson John lab Curtis Bros bds n e cor Concession & Woodbine avenue
Robinson John, carp R Clinkscale
Robinson Joseph, tlr H LeBrun & Co, bds Cavanagh House
Robinson M, appr The Review, 223 Murray

Do you want NAMES of Business Houses, use our
ONTARIO BUSINESS DIRECTORY
UNION PUBLISHING COMPANY, INGERSOLL

We Publish DIRECTORIES of Several Cities in Ontario. Write Union Pub. Co., Ingersoll

Cash Paid for Rags, Rubbers, Copper, Brass, Zinc, Old Stoves, Etc,
GEORGE STEVENS, MARK ST. P. O. BOX 699 PHONE 273

Robinson Margaret, tlrss Lang & Maher, lvs 310 Aylmer
Robinson Mark W, lab Curtis Bros, h n s Euclid ave 1 e Concession
Robinson Mary A, (wid Isaac), lvs w s Moneghan Rd 1 s Sherbrooke (w t l)
Robinson Wm, mldr Peterborough Lock Co. bds Cavanagh House
Robinson Wm, fitter Can Gen Elec Co, bds 3 Lafayette ave
Robinson Wm M. carp, h 73 Albert
Robinson Wm S. foreman Gen Elec Co, h 223 Murray
Robson A Lillie, mlnr, lvs 176 Dublin
Robson Andrew R, mason, h 451 McDonnel
Robson Annie, dom, 360 Charlotte
Robson Bella, lvs 176 Dublin
Robson Catharine, tlrss Tully Merrell & Co, h 181½ London
Robson H Mabel, dressmaker, bds 176 Dublin
Robson Jane, (wid John), h 176 Dublin
Robson John G, contractor, h 170 Dublin
Robson John T, mason, h 27 Cross
Robson M Emma, dressmaker, bds 176 Dublin
Robson Maggie, dom, 35 Belmont avenue
Robson Margaret A, h 106 Murray
Robson Martha M, dom 300 London
Robson Mary A, (wid Joseph), lvs 106 Murray
Robson Mary L, dom, 40 Sheridan
Robson Robert D, mason, h 350 London
Roche Augustus, lvs 565 Bethune
Roche Ellen, (wid Patrick), h 767 Water
Roche Georgina C A, h 565 Bethune
Roche John P, am winder Can Gen Elec Co bds 767 Water
Roche Julia, lvs 767 Water
Roche Rosa C, lvs 565 Bethune
Roddy Annie M, lvs 329 Sherbrooke
Roddy Edward, lab, h 329 Sherbrooke
Roddy Frederick, fnshr Peterboro Lock Co, bds 384½ Water
Roddy Frederick N, lab Can Gen Elec Co, bds 329 Sherbrooke
Roddy John, shoemkr J W Carey, bds Murray
Roddy R Nelson, fnshr Can Gen Elec Co, bds 384½ Water
Roddy Robert N, h 348½ Water
Roddy W Bruce, wks G Matthews Co, bds 384½ Water
Roddy W Harry, wks Can Gen Elec Co, bds 329 Sherbrooke
Rodgers Arthur, prntr, bds 184 Brock
Rodman Elizabeth, (wid Caleb), bds 68 Boliver
Rodman Julia, (wid Joseph), h 68 Boliver
Roger Alice H, music teacher, 129½ Hunter lvs 561 Park
Roger George M, Mayor, (Roger & Bennet), h 561 Park n
Roger Isabel, lvs 561 Park n
Roger Walter Mrs, lvs 561 Park n
Roger & Bennet, (George M Roger & J Williams Bennet), Barristers, 375 Water
Rogers Ann Mrs, dom e s Rogers 4 s Hunter
Rogers Arthur E, prntr F F Garden bds 184 Brock
Rogers Claude H, student, lvs s s Hunter 2 e R R track
Rogers Ellen, (wid James), h 262 Murray
Rogers Harry G, student, lvs s w cor Hunter & Rogers
Rogers Henry C Col, Postmaster, rms 597 Water
Rogers J Z, Sec Treas & Mng Dir Peterborough Canoe Co Ltd, h s s Hunter 2 e track

THE FAIR HEADQUARTERS FOR SCHOOL BOOKS AND SCHOOL SUPPLIES
MAGAZINES, NEWSPAPERS, SOUVENIRS, STATIONERY, ETC.
370 GEORGE STREET.

TORONTO SAVINGS AND LOAN CO'Y
Money to Loan at Lowst Current Rates of Interest. Terms to suit Borrowers.
OFFICE - 437 GEORGE STREET

CANADA LIFE Established 1847
Assurance in Force over $95,000,000. Assets over $27,000,000
PETERBORO AGENCY 129 HUNTER ST. A. A. COX, MNGR

THE TATE OPTICAL CO., - Eye Specialists
MNFG. AND REFRACTING OPTICIANS.
G. N. BABCOCK. TELEPHONE 496. 412½ GEORGE ST

Rogers John J, lvs 262 Murray
Rogers Mamie W, lvs s s Hunter 2 e R R track
Rogers Richard B, supt engr Trent Canal, h s wcor Hunter & Rogers
Rogers Thomas, blacksmith G W Green bds 344 Aylmer
Rogers W Joseph, clk G Matthews Co, h 143 Romaine
Rogers Wm E, canoe bldr English Canoe Co, h 402 Charlotte
Rome Frank J, mldr P Hamilton Co bds 11 Albert
Rome Maud, wks Amer Cereal Co, bds 199 Dalhousie
Rome W John, wks Can Gen Elec Co, bds 11 Albert
Roofing of any kind done cheap by the Best Stove Co
Rork Thomas, deputy Collector of Customs, h 358 Hunter
Rosborough Alexander, h 107 Smith
Rosborough Clara, wks The Review, bds 107 Smith
Rosborough Hall, plmbr R J G Sutherland bds Simcoe
Rose Abraham J, mason, h n s Wolsley, 4 n Benson ave
Rose Alexander D hlpr Wm Hamilton Mnfg Co, h 400 Downie
Rose Amelia, wks Amer Cereal Co, bds 137 London
Rose Bert A, wks G T R, bds 166 Sherbrooke
Rose Eva M, dressmkr R Fair & Co, lvs 166 Sherbrooke
Rose F Jennie, mlnr **Richard Hall & Son**, lvs 166 Sherbrooke
Rose George, mason, h 137 London
Rose Henry, mason, h 444 Charlotte
Rose Isabella, lvs 400 Downie
Rose James, wks Can Gen Elec Co, bds 400 Downie
Rose John, mach Wm Hamilton Mnfg Co, h 497 Donegal
Rose John, mason, h 481 Sherbrooke
Rose Stewart Wm, tmstr P Hamilton Co, h 166 Sherbrooke
Rose Susanna, lvs 95 Rubidge
Rose W Donald, mach, bds 497 Donegal
Rose Wm S, wks Can Gen Elec Co bds 166 Sherbrooke
Roseborough Alice, clk Stroud Tea & Coffee Co, lvs 76 Westcott
Roseborough Daniel, buyer H P Kennedy, h 76 Westcott
Roseborough George, janitor Nicholls Hospital
Roseborough M Alice, clk Stroud Tea & Coffee Co, bds 76 Westcott
Roseborough Mabel, wks Amer Cereal Co, bds 183 Dublin
Roseborough Robert, farmer, h n e cor Wolsley & Benson ave
Roseborough Sarah M (wid Wm) h 183 Dublin
Rosenburg Fannie, dressmkr **Richard Hall & Son**, bds 559 Bethune
Rosenburgh Maurice wks G Matthews Co, bds 192 Dalhousie
Ross Alexander H, lab, h 15 Cedar
Ross Catherine (wid John) h 29 Bonacord
Ross George W, wks Amer Cereal Co, h n s Wolsley 7 w Benson
Ross Hugh, inmate Peterboro Protestant Home
Ross Hugh A, lab n s Wolsley 9 w Benson ave
Ross James Rev, h 211 London
Ross John W, prntr The Examiner, bds 29 Bonacord
Ross Kate, mlnr **Richard Hall & Son**, bds 509 Water
Ross Kate E, dressmaker, bds 15 Cedar
Ross Michael, janitor St Peters Cathedral, lvs 411 Reid

GROCERS | WHITE & GILLESPIE, 336 GEORGE STREET | DAIRY SUPPLIES, CREAM SEPARATORS, ETC.

WE PUBLISH DIRECTORIES OF SEVERAL CITIES IN ONTARIO
WRITE UNION PUBLISHING COMPANY, INGERSOLL, ONTARIO

To Reach Farmers Use Our County Directories
UNION PUBLISHING CO.
INGERSOLL, ONT.

FRED. A. CLARKE, FOR HATS, CAPS AND FURS 374 GEORGE STREET

BEFORE YOUR FIRE INSURANCE POLICY EXPIRES
GET RATES FROM THE LEADING INSURANCE OFFICE.
Davis-Thompson Company, Limited. 433 George St.

Ross Robert H, slsman **Richard Hall & Son,** rms 308 Charlotte
Ross Wm C, student, lvs 211 London
Roszel Frank, harness mkr B F Ackerman Son & Co, bds 596 George
Roszel George I, Chief Constable, 355 Water h 596 George
Rouille Anthony, cook A McDonald, h 79 Lake
Rouille Anthony A, mach hand Canadian Cordage Co, bds 79 Lake
Rouille Emma M, tlrss H LeBrun & Co, lvs 79 Lake
Rouille John J, wks Canadian Cordage Co, bds 79 Lake
Rouille Louise, lvs 79 Lake
Rountree Arthur, h n s Hunter 6 e Driscoll Terrace
Routley Charles B, crockery, wall paper & fancy goods, 379 George h 416 Stewart
Routley Herbert,slsman C B Routley bds 416 Stewart
Routley Mabel, lvs 416 Stewart
Routly Nelson, grocer & butcher 392 Brock h same
Routly Robert, baker,n e cor Downie & Charlotte h 357 King
Routly Walton, clk J T Braund, h n s Smith 1 e George
Routly Wm J, lab Peterboro Cordage & Mnfg Co, bds 392 Brock
Row John R,pattern mkr Wm Hamilton Mnfg Co, bds 291 Reid
Rowe John, sawyer The Dickson Co, h 87 Smith
Rowe Robert, carp, bds 69 Hunter
Rowland James L, rope mkr Canadian Cordage Co, bds 204 Sherbrooke
Roy Frederick L, photographer R M Roy, bds 4 Sheridan
Roy Mabel, bkkpr R M Roy, lvs 4 Sheridan
Roy Robert M, photographer, 140½ Hunter h 4 Sheridan
Royal Hotel,Flynn & Hudson proprs 217-219 Hunter
Royal Insurance Co, Davis-Thompson Co Ltd Agents, 433 George
Rubidge Elizabeth A. lvs 291 Stewart
Rubidge Florence opr Bell Tel Co bds 291 Stewart
Rubidge Mary, (wid John D) h 291 Stewart
Rudkins Kate, slsldy B Y Moyes, lvs 185 King
Rudkins Wm, coll Inland Revenue h 185 King
Ruetsch Frederick tool mkr CanGen Elec Co, h 276 Dalhousie
Ruetsch Robert mach Can Gen Elec Co h 129 Stewart
Rumbellow Harry, driver J Mann bds 643 George
Rumbelow Emily M, dressmkr, bds s s Hazlitt 1 w Oxford
Rummings David, grdnr h n s Munroe ave 1 e Concession
Rummings David, wood wkr Peterboro Canoe Co bds n s Munroe av 1 e Concession
Rummings Sarah J, lvs n s Munroe ave 1 e Concession
Rundle Wm G, barber, 347 George h 80 Lock
Runnels A Edwin slsman A G Dickson h 266 King
Rusaw Nelson, tmstr h 70 Elm
Rush Crawford T O, clk Ontario Bank bds 249 Aylmer
Rush Henry, Agt Confederation Life Association 358 George h 51 Brock
Rush Henry jr, teller Ontario Bank bds 51 Brock
Rush Herbert J, msngr Bell Tel Co, bds 249 Aylmer

Success in life largely depends on the education you receive
The Peterborough Business College.
Gives a Sound Business Education which fits a person to at once fill a responsible position.
Day and Evening Classes
Write or call for particulars
PETERBORO, Opposite Post Office
WM. PRINGLE, Principal

TORONTO SAVINGS AND LOAN CO.
Deposits Received and Interest allowed from day of deposit to day of withdrawal. Office 437 GEORGE STREET

W. R. G. Higgins, 137 Hunter Street. **Plumbing, Tinsmithing & Heating, Hot Water Furnaces, Hot Air and Steam Heating.**

AGENT FOR "The Star" Grateless STOVES

Rush Lillian H, kindergartener South Central School bds 249 Aylmer
Rush Marion lvs 51 Brock
Rush Mary I, opr Bell Tel Co. bds 249 Aylmer
Rush Maud H, lvs 51 Brock
Rush Rhoda waitress Oriental Hotel
Rush S Wm draughtman Can Gen Elec Co bds 249 Aylmer
Rush T Crawford, clk Ontario Bank, bds 249 Aylmer
Rush Thomas slsman Grafton & Co h 249 Aylmer
Rush Thomas O, ins agt h 249 Aylmer
Russeau Dencie E, dressmaker bds 486 Gilchrist
Russell Arthur J, watchman Peterboro Lock Co h s s Robinson 3 e Burnham
Russell D George, wks Canadian Cordage Co, h 295 King
Russell Frances (wid James) h 78 Albert
Russell George uphol E B Clegg & Co h 17 Queen
Russell James jaintor George St School h n w cor Water & Dublin
Russell James, lab, bds 78 Albert
Russell John, lvs 43 Chamberlain
Russell John lab bds w s Joncession 3 n Clifton
Ruth Amy V, dressmkr **Richard Hall & Son** bds e s Lock 2 s Ware
Ruth Ernest A, wks Can Gen ElecCo bds e s Lock 2 sWare
Ruth George, slsman J T O'Connell & Co h 772 Water
Ruth James drover h e s Lock 2 s Ware
Ruth Mary L dressmkr R Fair & Co lvs e s Lock 2 s Ware
Rutherford Aggie, dressmkr **Richard Hall & Son**, 344 Aylmer
Rutherford Christopher carp h 213 Simcoe
Rutherford George varnisher Can Gen Elec Co bds 164 Aylmer
Rutherford Ida dressmkr A W Cressman bds 25 Union
Rutherford James, wks Auburn Woolen Co bds62 Dunlop
Rutherford James A lab Can Gen Elec Co h n s Carlisle ave 3 e Concession
Rutherford John lab W H Meldrum, bds 336 Water
Rutherford Sadie lvs 25 Union
Rutherford Sarah, lvs 734 Water
Rutherford Thomas, Chief Fire Dept 133 Simcoe h 25 Union
Ryan John Mrs h 163 Park n
Ryan John F, shipper Can Gen Elec Co h 275 Reid
Ryan Kate dressmaker bds 378 London
Ryan Robert P appr P Hamilton Co bds 163 Park n
Rye Harold B, pattern mkr P Hamilton Mnfg Co bds w s Moneghan Rd 1 s Sherbrooke (w t l)

S

Shelf Hardware Sold Cheap at The Best Stove Co.

St Andrews Church (Presbyterian) Rev J D Potter B A pastor s w cor Rubidge & Kirk
St Johns Church (Anglican) Rev J C Davidson M A Rector n s Hunter opp Queen
St Josephs Hospital, mother Agatha Superior, e s Rogers, 1 s Hunter
St Lukes Church (Anglican) Rev E Langfeldt M A rector, e s Rogers 3 s Hunter
St Marys Convent, 381 Rubidge
St Marys Separate School, s s Lake 2 w George

C. WILHELMY, 337 GEORGE ST. | ELECTRICAL & PLUMBING CONTRACTOR

We Publish DIRECTORIES of Several Cities in Ontario. Write Union Pub. Co., Ingersoll

Ask our Customers if it pays to advertise in Our Directories, and govern yourself accordingly

UNION PUBLISHING COMPANY INGERSOLL

CENTRAL MILLING CO., LIMITED
Wholesale and Retail Thistle Down, Diamond Crown, Royal Gem Flour, Rolled Oats, Graham Flour, Cracked Wheat, Corn Meal, Wheatlets and all kinds of Pure Feeds. Phone 144.

St Pauls Presbyterian Church, Rev E F Torrance pastor, n e cor Murray & Water
St Paul Presbyterian Mission, e s Reid, nr Wolfe
St Peters Cathedral R C n s Hunter bet Rubidge & Reid
St Peters Boys Separate School, n s Murray 2 w George
St Peters T A S Hall, Patrick Kane caretaker, 435 George
Sabin Ada G, wks Can Gen Elec Co bds 46 Chamberlain
Sabin Aggie, bds 195 Charlotte
Sabin Julia J, h 461 Chamberlain
Sabin Thomas, plasterer, h 267 Perry
Sager Hermon H, lvs 71 McDonnel
Sager Sidmoor, Mining Properties, 326 George h 71 McDonnel

S. Sager
Dealer in Mines & Mineral Lands.
Phone Office No. 431
Residence Phone No 432.
326 GEORGE ST.

Sailsbury Wm T, h 382 Stewart
Salvation Army Barracks, A Jennings Adjutant, 223 Simcoe
Sanders Ernest, wks Can Gen Elec Co, bds 340 Stewart
Sanders Ernest W, wks Can Gen Elec Co, bds 340 Stewart
Sanderson Alice (wid Wm A) h 369 Brock
Sanderson Bertha, bkkpr E F Mason & Co, bds 470 Donegal
Sanderson Catharine (wid Robert) h 181 Reid
Sanderson David, tool mkr Can Gen Elec Co, h 18 Boliver
Sanderson Elizabeth M, h 19 Division
Sanderson Frederick, drover Dom Express Co, bds 550 Water
Sanderson George, grocer, 235 McDonnel, h 237 same
Sanderson Isaiah, barber G E Williamson, bds 336 Aylmer
Sanderson Jennie, dressmkr Miss Mann bds 550 Water
Sanderson John, wks H C Stabler, h 550 Water
Sanderson John, wks Can Gen Elec Co, bds 470 Donegal
Sanderson John D, grocer, bds 237 McDonnel
Sanderson Joseph, driver A Comstock, bds 550 Water
Sanderson Mary E, tlrss Tully Merrill & Co, bds 181 Reid
Sanderson Richard J, clk Allin Ice Co h 470 Donegal
Sanderson S Harry, pattern mkr Wm Hamilton Mnfg Co, h 485 Donegal
Sanderson W A & Co, W E Wasson Mngr, Jewelers & Opticians 367 George

W. A. Sanderson & Co.
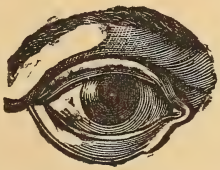
Watchmakers, Jewelers and Opticians
367 GEORGE STREET

Sandiland Donald J, cutter C G Gemmell, bds 208 Charlotte

TULLY, MERRELL & MEREDITH
Clothing, Hats, Caps, Furnishings, Custom Tailoring
ONE PRICE TO EVERYBODY. 375 and 377 GEORGE STREET

THE FAIR
370 GEORGE STREET
School Books, Sporting Goods, Stationery, School Supplies
WALL PAPERS, FANCY GOODS, ETC.

TORONTO SAVINGS AND LOAN CO'Y
Money to Loan at Lowest Current Rates of Interest. Terms to suit Borrowers.
OFFICE - 437 GEORGE STREET

H. P. KENNEDY, LIVE STOCK SHIPPER, AND WHOLESALE AND RETAIL DEALER IN MEATS OF ALL KINDS. PHONE 275 340 GEORGE STREET RES. PHONE 294

Use DERMATONIC for the Skin

Sandy Frank, agt G T R, h 301 Bethune
Sandy Mary, (wid John) lvs 301 Bethune
Sargent Annie M Mrs, h 148 Park n
Sargent Charles, slsman T Barrie & Co, bds 168 Brock
Sarginson David L, rope mkr Canadian Cordage Co, h 223 Perry
Sarginson Maggie, wks Amer Cereal Co, bds 500 Water
Sarginson Robert L, motorman Peterboro Radial Co, h 9 Park s
Sarginson Thomas, h 488 Aylmer
Sarginson Thomas jr, wks R H Leary bds 488 Aylmer
Saunders Albert E, fnshr Can Gen Elec Co, h 67 Boliver
Saunders Joseph, lab Wm Hamilton Mnfg Co, h 103 Romaine
Sauve Delina, (wid Joseph) h 172 Antrim
Sauve Fortunat, weaver Auburn Woolen Co, bds 172 Antrim
Savigny Ethel, retoucher R M Roy, Dufferin
Savigny George H, foreman A Mc Donald, h 63 Westcott
Savigny James H, grocer, 389 Water h 2 Queen
Savigny Jane, rms 502 Water
Savigny John, clk J H Savigny, bds 332 Water
Savigny Mabel, dressmaker, bds 141 London
Savigny Wm, foreman The Peter Hamilton Mnfg Co Ld, bds 512 Stewart
Sawers Augustus, bicycles, etc, 448 George h 298 Brock
Sawers Daisy G, lvs 298 Brock
Sawers J Hague, clk Ontario Bank, bds 298 Brock
Sawers John, h 230 London
Sawyer Alfred O, slsman J Sutcliffe & Son, h n s Robinson 1 e Burnham
Saxby Wm, plasterer, h 660 Downie
Sayles Elizabeth M, (wid Archibald) h 355 Sherbrooke
Sayles Mabel E, lvs 355 Sherbrooke
Sayles Willoughby G, lab Can Gen Elec Co, bds 355 Sherbrooke
Scates Charles T, wks Martin Piano Co, h 141 Sherbrooke
Scates Henry, lab Peterboro Radial Ry, h 17 Elm
Scheer John, lab, h 294 Aylmer
Schneider Frank S, (Frank S Schneider & Co) h 476 Aylmer
Schneider Frank S & Co, (Frank S & George F Schneider) jewelers & opticians, 391 George
Schneider George, h 567 George
Schneider George F (Frank S Schneider & Co) bds 567 George
Schrader Augustus, lab, h 95 Elm
Schweier John C, mach Can Gen Elec Co. h 377 Sherbrooke
Scollie Frederick L, shipper B F Ackerman Son & Co, h 47 Conger
Scott Alexander, wks Peterboro Light & Power Co, h 386 Sherbrooke
Scott Alfred H, harnessmkr B F Ackerman Son & Co, bds 386 Sherbrooke
Scott Christie, (wid George) h 112 Stewart
Scott Christina, h 297 Hunter
Scott Clara A mlnr J Sutcliffe & Son bds 452 Charlotte
Scott George S, mldr P Hamilton Co h 164 Aylmer
Scott Gilbert J, pattern mkr Can Gen Elec Co, bds 400 Downie
Scott Jean M, lvs 583 Water
Scott John, tmstr, h 43 Chamberlain
Scott John, fitter Can Gen Elec Co, bds 104 Aylmer
Scott John R, lab, h n s Maria 1 e Mark
Scott Kate, dom 18 Gilmour

WE PUBLISH DIRECTORIES OF SEVERAL CITIES IN ONTARIO WRITE UNION PUBLISHING COMPANY, INGERSOLL, ONTARIO.

IF YOU WANT ANYTHING IN THE DIRECTORY LINE WRITE

UNION PUBLISHING CO. INGERSOLL

FRED. A. CLARKE, FOR FINE REPAIR WORK IN FURS 374 GEORGE STREET

Davis-Thompson Company, Limited Insurance and General Agency
G. N. W. TELEGRAPH and CANADIAN EXPRESS. 433 GEORGE STREET

Scott Leslie A, mach Wm Hamilton Mnfg Co, bds 112 Stewart
Scott Lizzie, lvs s s Hunter 2 e Mark
Scott Lottie M, wks Canadian Cordage Co, bds 386 Sherbrooke
Scott Lulu M, lvs 583 Water
Scott Mabel B, blouse mkr C G Gemmell, bds n s Maria 1 e Mark
Scott Nellie, dom 1 Fleming Pl
Scott Robert M, mldr Wm Hamilton Mnfg Co, h 162 Aylmer
Scott Walter, agent G W Green, h 452 Charlotte
Scott Wm, (Scott & Hogg], h s s Hunter 2 e Mark
Scott Wm, wks Can Gen Elec Co, bds 131 Stewart
Scott Wm D, Physician, 176 Brock h same
Scott Wm J, trav Calcutt B & M Co h 583 Water
Scott & Hogg, (Wm Scott & Frank Hogg) Coal Dealers & Egg Packers, n s Robinson 2 e Mark branch office 129½ Hunter
Scriver Arthur W, prntr The Examiner, bds 509 Stewart
Scriver Effie J, lvs 239 Hunter
Scriver Margaret J, (wid Joseph), h 239 Hunter
Scully Edward J, wks G Matthews Co, bds 16 Stewart
Scully Mary, lvs 16 Stewart
Scully Patrick, lab A McDonald, h 16 Stewart
Sedgwick Essie V, dressmkr A W Cressman, h 224 Sherbrooke
Sedgwick Mary, (wid Thomas), h e s Mark 2 n Hunter
Self George, lvs 478 Rubidge
Serro Michael, wks Amer Cereal Co, h 17 Westcott
Seward Arthur L, appr Can Gen Elec Co, bds 354½ Water
Seward Hattie, [wid Lewis), h 354½ Water
Seward Lulu H, opr Bell Tel Co, bds 354½ Water
Sexsmith Annie Miss, dressmaker J Sutcliffe & Son
Seymour Charles J jr, bkkpr Peterboro L & P Co, h 26 Division
Seymour Charles J, bkkpr, bds 26 Division
Seymour John G, lvs 26 Division
Shanahan Ellen, (wid John), h 547 George
Shanahan Francis J, lab A McDonald bds 547 George
Shanahan Michael J, lab, bds 547 George
Shannahan Mary (wid Daniel), h 203 Charlotte
Shannon Fred A, pay clk Can Gen Elec Co, h 303 Bethune
Shannon John P, carter, h 319 McDonnel
Shannon Leonard, prntr The Examiner
Shannon Lillian H, stenogr A Elliott bds 563 Park n
Shannon Mary, lvs 319 McDonnel
Shapter Rosina, (wid John T), lvs 18 Belmont
Sharky Annie, trained nurse, rms 502 George
Sharman John H, baker Wm Stock h 153 Rubidge
Sharp Abraham, lab, h 404 Dublin
Sharp Arthur J, wks Can Gen Elec Co, bds 369 King
Sharp J Arthur, pattern mkr Wm Hamilton Mnfg Co, h 369 King
Sharp Michael F, mach Can Gen Elec Co, bds 369 King
Sharpe Joseph E, pattern mkr Wm Hamilton Mnfg Co, bds 346 Dublin
Sharpe Mary A (wid John) lvs 346 Dublin
Sharpe Samuel C, painter, h 144 London

TORONTO SAVINGS AND LOAN CO.
Deposits Received and Interest allowed from day of deposit to day of withdrawal. Office 437 GEORGE STREET

Adamson & Dobbin 162 SIMCOE STREET.
Plumbing, Steam and Hot Water Heating, Tinsmithing, etc.
STOVES and RANGES, Furnaces, Enamelled and Tinware of all kinds

T. E. BRADBURN, GENERAL INSURANCE AGENT
FIRE, ACCIDENT, LIFE AND LIABILITY INSURANCE. No. 334 GEORGE STREET

W. R. G. Higgins, 137 Hunter Street. HARDWARE
Carsenters Tools. Axes, Cross Cut Saws, Builders Hardware, Paints, Oils, Glass. CHURNS—Daisy, Queen and Leader.

We Publish DIRECTORIES of Several Cities in Ontario. Write Union Pub. Co., Ingersoll

Sharp Wm L, prntr Canadian Canoe Co, 276 Dublin
Sharrard J E, prntr The Examiner
Shaughnessy Annie, dressmkr **Richard Hall & Son**, Otonabee Tp
Shaw Arthur E, wks Auburn Woolen Co, bds 19 Lisburn
Shaw Clara, dom, n w cor Moneghan Rd & Sherbrooke (w t l)
Shaw Elizabeth (wid Mark) h 19 Lisburn
Shaw John J, lab Auburn Woolen Co, h 178 Auburn
Shaw Joseph W, lab The Dickson Co, bds 19 Lisburn
Shaw Mark E, wks Auburn Woolen Co, bds 19 Lisburn
Shaw Mary, dom, 778 George
Shaw Percy, carp A McDonald, bds 275 Sherbrooke
Shaw Wm H, carp E H Mann, h 275 Sherbrooke
Shea Wm, ins agent, h 407 Sherbrooke
Shea Wm, slsman J T Stenson, h 407 Sherbrooke
Shearer Frederick N, carpenter, bds 323 Sherbrooke
Shearer George, lab Amer Cereal Co h e s Knox, 2 n Munroe ave
Shearer James, h 323 Sherbrooke
Shearer Richard, carpenter, bds 323 Sherbrooke
Sheehan Johannah, h n e cor Mark & Robinson
Sheehan Mary E, wks Amer Cereal Co, bds e s Rogers, 6 n Hunter
Sheehan Thomas, lab, h n s James, 4 e Mark
Sheehy Mary A, h 43 Lake
Sheehy Richard, contractor, h 269 Rubidge
Sheen Daniel, lab, bds 495 Bethune
Sheen Helen, wks Peterboro Lock Co, h 495 Bethune
Sheet Metal Work done properly by The Best Stove Co
Sheffield Katharine (wid Charles H) h 343½ George
Sheffield Mary J, lvs 343½ George
Shelton Richard, foreman Peterboro Lock Co, h 420 Stewart
Shepherd Robert H, wks Can Gen Elec Co, h 78 Paterson
Sheppard Annie (wid Frederick) h 18 Alfred
Sheppard Edward C, wks Can Gen Elec Co, bds 18 Alfred
Shera Ida E, lvs 621 Water
Shera Robert E, foreman The Dickson Co, h 621 Water
Sheridan John H, mach Can Gen Elec Co, bds e s Rogers, 2 n Hunter
Sheridan Robert, sawyer The Dickson Co, h e s Rogers, 2 n Hunter
Sheridan Robert jr, sawyer, bds e s Rogers, 2 n Hunter
Sherin Mina, bds 112 McDonnel
Sherlock Frank, lab, bds 344 Aylmer
Sherlock Margaret, stock kpr R Neill lvs 378 Stewart
Sherwin Fannie Mrs, dressmkr Miss M Wall, bds Queen
Sherwood Alfred, lab, h 3 Ware
Sherwood Charlotte Mrs, lvs 586 Rubidge
Sherwood Eva A, lvs 675 Stewart
Sherwood Frederick, lab, h 19 Cross
Sherwood Frederick, wks Can Gen Elec Co, bds 39 Westcott
Sherwood HClaude, apprCanGenElec Co, bds 675 Stewart
Sherwood Joseph H, mason, h 675 Stewart
Sherwood Rebecca E, lvs 230 George
Sherwood Thomas, lab, bds 238½ Simcoe
Sherwood Wm J, com trav, bds Oriental Hotel
Sherwood Wm J, winder Can Gen Elec Co, h 39 Westcott
Shevlin John P, painter, h 229 King

Do you want NAMES of Business Houses, use our
ONTARIO BUSINESS DIRECTORY
UNION PUBLISHING COMPANY, INGERSOLL

OTONABEE POWER AND LIGHT CO., LIMITED
Are open to supply you with Light or Power at lowest possible rates
OFFICE W. H. MELDRUM, 368 WATER STREET

Shields Fanny, (wid George R) lvs n s Hunter 4 e Rogers
Shirley Ernest R, wks F R J Macpherson, bds 268 Reid
Shoemaker Aliffia, slsldy A W Cressman
Shook James C, Mngr TheDickson Co Ld, rms 343½ George
Shook S Archibald, bds 343½ George
Shortly Benjamin, Harness Maker, 373 George h 550 Aylmer
Shurter Howard, contractor, 465 King h same
Sim Ellen, lvs 243 McDonnel
Sim John, driver Can Exp Co, h 243 McDonnel
Simmons Charles, wks Can Gen Elec Co, h 35 Chambers
Simmons Edward, driver A Parker, bds 35 Chambers
Simmons James, wks J D Knox, bds 35 Chambers
Simmons Wm C, wks Can Gen Elec Co, h 301 Townsend
Simons Annie, artist, 163 Charlotte lvs same
Simons Elizabeth, nurse, bds 311Rubidge
Simons Ellen M, bkkpr P Simons & Co, bds 311 Rubidge
Simons James J, wks Can Gen Elec Co, bds 311 Rubidge
Simons Peter, (Peter Simons & Co) h 311 Rubidge
Simons Peter jr.(Peter Simons &Co) h 140 London
Simons Peter & Co, (Peter & Peter jr) merchant tailors, etc, 403 George
Simpson Benjamin L, wks Amer Cereal Co, bds 24 College
Simpson Elizabeth O, dressmaker, lvs 24 College
Simpson George H, lab, h 185 Harvey
Simpson Isabella, lvs 786 Water
Simpson Jane A, mlnr J C Turnbull & Co, bds 24 College
Simpson John, janitor CentralSchool h 24 College
Simpson John, farmer, h 786 Water
Simpson Kenneth P, wks Amer Cereal Co, bds 24 College
Sims Arthur E, baker Mrs T Lush, h 88 McDonnel
Sims Maria J,(wid Joseph C) lvs 739 Water
Sing Lee, laundry, 232 Hunter
Sing Lung, laundry, 405 George
Singer Ernest,dry goods, furnishings etc, 283 George h same
Singer Mnfg Co, D W Little mngr, 347½ George
Singleton George, wks Canadian Cordage Co, h 168 Stewart
Singleton Wm G, wks Central Milling Co, bds 168 Stewart
Sinnott Andrew, harness mkr, 180 Hunter h 371 Stewart
Sinnott Wm V, driver J H Heal, bds 371 Stewart
Sisson Charles, wks Can Gen ElecCo bds 251 George
Sisson Frederick A, electrician Macpherson & Co, bds 251 George
Sisson Glenford, plmbr McGregor, bds 251 George
Sisson Hanlan, clk Wm C Forman, bds 251 George
Sisson Roy, wks The Dickson Co,bds 251 George
Skitch W Frederick, wks Can Express Co, h 581 Aylmer
Skuce Edmund E, lvs 20 Aylmer
Skuce Elizabeth, (wid Samuel), h 20 Aylmer
Slade Annie, wks Can Gen Elec Co, bds 25 Louis
Slade Henrietta, (wid Wm), h 25 Louis
Slighte Thomas A, prntr The Review, bds 299 King

THE FAIR HEADQUARTERS FOR SCHOOL BOOKS AND SCHOOL SUPPLIES
MAGAZINES, NEWSPAPERS, SOUVENIRS, STATIONERY, ETC,
370 GEORGE STREET.

TORONTO SAVINGS AND LOAN CO'Y
Money to Loan at Lowst Current Rates of Interest. Terms to suit Borrowers.
OFFICE - 437 GEORGE STREET

CANADA LIFE Established 1847
Assurance in Force over $95,000,000. Assets over $27,000,000
PETERBORO AGENCY 129 HUNTER ST. A. A. COX, MNGR

GROCERS | WHITE & GILLESPIE, 336 GEORGE STREET | DAIRY SUPPLIES, CREAM SEPARATORS, ETC.

J. J. Turner & Sons
Mnfrs. of TENTS, AWNINGS, FLAGS, WATERPROOF GOODS, COAL BAGS, FEED BAGS, AND PACK SACKS. TENTS TO RENT. DECORATING DONE

Sloan George S, carp Peterboro Canoe Co, h 74 Chamberlain
Smailes Septimus, mldr P Hamilton Co, bds 108 Stewart
Smallpiece Frank C, foreman Can Gen Elec Co, bds 291 Stewart
Smart Louie S, clk G A Goheen, bds 200 Rubidge
Smeaton Alfred A, mach Can Gen Elec Co, h 191 Rubidge
Smiley Thomas, mach Canadian Ultimator Co, h n s Hunter 1 e Mark
Smith A Henry, wine clk Albion Hotel, h s s Hunter 7 e Burnham
Smith Alfred, rep The Review, bds 583 Water
Smith Arthur, harnessmkr B F Ackerman Son & Co, h 215 Dublin
Smith Blanche W, dom, 230 Dublin
Smith Charles, stableman R Gibbs, bds City Hotel
Smith David, wks Auburn Woolen Co, bds e s Concession 1 n Munroe avenue
Smith De Codin E, (wid James), lvs 359 Stewart
Smith Dugan, dressmaker, bds 472 Reid
Smith Edith J, bkkpr S A Oke, bds 191 Brock
Smith Edith M, stenogr, bds 30 Aberdeen ave
Smith Ella E S, clk Beehive, bds 472 Reid
Smith Emma F, lvs e s Rogers 4 n Hunter
Smith Ettie H, lvs 30 Aberdeen ave
Smith Euphemia, lvs 215 Dublin
Smith Florence M, wks Can Gen Elec Co, bds 23 Stewart
Smith Frank, blacksmith, 466 George h same
Smith George, mason, h 271 McDonnel
Smith George J, lab Geo Matthews Co, bds n s Maria 2 e Mark
Smith Georgina L A, bkkpr **Richard Hall & Son**, bds 30 Aberdeen ave
Smith Hannah, flag mkr J J Turner bds 466 George
Smith Hazel, wks Amer Cereal Co, bds 271 McDonnel
Smith Hugh J, mach Wm Hamilton Mnfg Co, bds 490 George
Smith J Calvin, Secy Treas Wm Hamilton Mnfg Co Limited, bds Oriental Hotel
Smith Jacob, inmate Peterborough Protestant Home
Smith James, lab G Matthews Co, h w s Rogers 2 s James
Smith Jean, dressmkr R Fair & Co, 270 Dublin
Smith John H, trav Wm Hamilton Mnfg Co, h e s Rogers 4 n Hunter
Smith Laura E, presser A Parker, bds 215 Dublin
Smith Lawrence, grdnr Dr Barnardo Home, h e s Barnardo ave (n t l)
Smith Lawrence, slsman A G Dickson
Smith Lizzie, waitress Commercial Hotel, lvs Hunter
Smith Lizzie, wks Amer Cereal Co, bds 199 Dalhousie
Smith Lizzie S, lvs 466 George
Smith Maggie, wks Amer Cereal Co, bds w s Rogers 2 s James
Smith Maggie B, lvs 466 George
Smith Maggie S, lvs e s Concession 1 n Munroe ave
Smith Manley L, lab T A Rebill h n s James 2 e Mark
Smith Minnie, wks Can Gen ElecCo, bds 125 Dublin
Smith Nellie grocery 356 Charlotte bds 442 same
Smith Nellie cutter J J Turner bds 466 George
Smith Norman butcher HPKennedy bds 23 Stewart

To Reach Farmers Use Our County Directories
UNION PUBLISHING CO.
INGERSOLL, ONT.

WE PUBLISH DIRECTORIES OF SEVERAL CITIES IN ONTARIO
WRITE UNION PUBLISHING COMPANY, INGERSOLL, ONTARIO

FRED. A. CLARKE, FOR HATS, CAPS AND FURS 374 GEORGE STREET

Bond Your Employees This is a matter of Business. A Guarantee Bond issued by one of our companies relieves the necessity of asking a friend to become surety. We also issue Bonds for Contractors.

DAVIS-THOMPSON COMPANY Limited, 433 GEORGE STREET

Smith Norman R, clk Minicolo Bros, clk 215 Dublin
Smith Pearl lvs 23 Stewart
Smith Retta, dom, 48 Gilmour
Smith Robert, contr bds C P R Hotel
Smith Robert H, mason h 472 Reid
Smith Wm, prin Central School h 30 Aberdeen ave
Smith Wm, wks Can Gen Elec Co, bds 155 Stewart
Smith Wm, tinner A E Micks
Smith Wm jr, lvs 34 Harvey
Smith Wm A, pntr Peterboro Canoe Co h 34 Harvey
Smith Wm H carp h e s Concession 1 n Munroe ave
Smithson Bertha lvs 135 Lansdowne (s t l)
Smithson Joshua farmer h e s Mark 10 n Hunter
Smithson Wm bds 135 Lansdowne [s t l]
Smyth James C, tchr Central School h 22 Aberdeen ave
Smyth Lawrence, clk Dickson bds 22 Aberdeen ave
Snell David, grdnr Nicholls Hospital
Snider Clarence tlr M J Hickey rms 412 George
Snider Harry btchr h 462 Donegal
Snider John W, wks Canadian Cordage Mnfg Co bds 423 Smith
Snider Joseph lab h 423 Smith
Snook Hedley V, foreman The Examiner h 92 McDonnel
Snowden Harold clk Snowden House h 170 Charlotte
Snowden House, Wm Snowden Propr 190 Charlotte
Snowden T Herbert Mngr Snowden House 190 Charlotte
Snowden Wm, Propr Snowden House 190 Charlotte
Snyder Charles J, ship owner h 435 George
Snyder Sarah H lvs 51 McDonnel
Snyder Wm h 51 McDonnel
Sollitt Archibald clk A Gibson bds 543 Downie
Sollitt Frank, wks Wm Hamilton Mnfg Co h 696 George
Sollitt James mach Wm Hamilton Mnfg Co, h 543 Downie
Somers Ada, waitress Oriental Hotel
Somerville Frederick M, fnshr Can Gen Elec Co, bds 386 Stewart
Sons of England Hall 134½ Hunter
South Central School cor Rubidge & Sherbrooke
Southern Hotel, A Dunn propr 295 George
Southworth Mary dom C P R Hotel
Speer John lab h n s Munroe ave 8 e Concession
Spellman Annie [wid Bernard) lvs 149 London
Spence Agnes B (wid John] h 35 Bonacord
Spence David, foreman W Hamilton Mnfg Co h 538 Bethune
Spence Eliza (wid Samuel) h 393 Water
Spence John, h 260 McDonnel
Spence Stanley, electrician Peterborough Light & Power Co, bds 393 Water
Spence Wm G, electrician Peterboro Light & Power Co, bds 393 Water
Spencer H Burgess, mach Can Gen Elec Co, h 11 Elm
Spencer Wm, pedlar, h 629 Downie
Spencley Carrie J, mach opr J J Turner & Sons, bds 274 Edinburgh
Spencley Edna M, mach opr J J Turner & Sons, bds 274 Edinburgh
Spencley Joseph E, stableman D McKercher, h 385 Bethune
Spencley Martin H, mason, h 274 Edinburgh

TORONTO SAVINGS AND LOAN CO. Deposits Received and Interest allowed from day of deposit to day of withdrawal. Office 437 GEORGE STREET

Success in life largely depends on the education you receive **The Peterborough Business College.** Gives a Sound Business Education which fits a person to at once fill a responsible position.
Day and Evening Classes Write or call for particulars
PETERBORO, Opposite Post Office **WM. PRINGLE, Principal**

W. R. G. Higgins, 137 Hunter Street. STOVES - All the Leading Stoves, Cook Stoves, Coal & Gasoline Stoves Coal Oil Stoves, Charcoal Stoves

AGENT FOR "The Star" Grateless STOVES

Spencley Wm G, lab, h e s River Rd (r) 3 n Douro Rd (n t l]
Sperry Bessie, slsldy R Neill
Sperry Clara, bkkpr R Neill
Spicer George, foreman C P R, h 157 Rubidge
Spiers Kate, baker J Mann, bds 643 George
Spilsbury Martha S, lvs 473 Water
Spilsbury Wm Mrs, h 131 Stewart
Sproule John R, stenogr, bds 167 Brock
Sproule Sarah J, lvs 167 Brock
Spry Louis, tinsmith etc, 214 Stewart h 210 same
Squair Lewis J, miller, n e cor Wolsley & Benson ave
Squires James T, clk Peterboro Hardware Co, bds 75 Albert
Squires Walter, plumber G Hutchinson, h 75 Albert
Squires Walter, grocer, 79 Albert, h 99 same
Srigley Edgar C, tchr Collegiate Institute, h 193 Smith
Sriver A Roy, lvs 239 Hunter
Stabler Henry C, builder & contractor, 174 Edinburgh, h 802 George
Stabler Mary A (wid Wm) lvs 336 Downie
Stabler Nathan E, drover, bds 588 Stewart
Stabler Wm A, drover, h 588 Stewart
Stabler Wm J, wks St Ry Co, h 7 Conger
Stacey Wm J, tchr South Central School, bds 305 Park n
Stafford Ernest, wks A McDonald, bds 64 Aylmer
Stalker Agnes (Stalker & Aggett) bds 159 Rubidge
Stalker & Aggett (Angus Stalker & C J Aggett) Agts International Harvester Co, Carriages &c, 135-137 Charlotte
Stamper John W, mach hand Can Gen Elec Co, h 318 Sherbrooke
Standard Life Assurance Co C Young Dist Insp, 378 Water
Stanger Edna M, stenogr A Elliott & Co, bds 309 Stewart
Stanger Estella, mlnr J Sutcliffe & Sons, bds 309 Stewart
Stanger John, carriage maker, h 309 Stewart
Stanger John [John Stanger & Co) h w s Stewart, 1 s Charlotte
Stanger John & Co, [John Stanger) carriage mkr & blacksmiths, 57 Hunter
Stanton Arnold, wks Can Gen Elec Co, bds 155 Stewart
Staples Thomas B, blacksmith & pump mnfr, 114 Simcoe, h 18 Queen
Stapleton Charles (Nelson & Stapleton bds 38 Gilmour
Stapleton Charles S, com trav, h 38 Gilmour
Star of the East Gold Mining & Milling Co Limited, M Smith Pres, Richard Hall Vice Pres, A O Kidd Secy-Treas, 326 George, Phone 431
Starks Cecil, wks J C Turnbull & Co, bds 201 Hunter
Starks Gordon, wks Lang & Mather, bds 201 Hunter
Starr Harry, mldr P Hamilton Co, h 25 Elm
Starr Robert, wks Can Gen Elec Co, bds Cavanagh House
Starr Thomas, mldr P Hamilton Co, bds e s Rogers 1 n Hazlitt
Staunton A Ernest, lvs 20 Benson
Staunton A Maud, nurse Nicholls Hospital, lvs 20 Benson
Staunton Margaret J, nurse, 20 Benson lvs same
Staunton Wm A, h 20 Benson
Stavely Walter, draftsman Can Gen Elec Co, bds 267 Hunter

C. WILHELMY, 337 GEORGE ST. | ELECTRICAL & PLUMBING CONTRACTOR

We Publish DIRECTORIES of Several Cities in Ontario. Write Union Pub. Co., Ingersoll

Ask our Customers if it pays to advertise in Our Directories, and govern yourself accordingly

UNION PUBLISHING COMPANY INGERSOLL

BEFORE YOUR FIRE INSURANCE POLICY EXPIRES

A. GIBSON, Jeweler and Optician
388 GEORGE STREET

Steam Fitting and Hot Water Heating done by Best Give Satisfaction

Stebbings Robert, lab PeterboroL & P Co, h 12 Kirk
Stebbs Thomas, tinner Can Gen Elec Co, bds 142 Park n
Steele tmstr R Arnott, bds 218 Wolfe
Steers Albert W, wks Can Gen Elec Co, h 41 Westcott
Steinmetz George, designer Colonial Weaving Co Ld
Stenson Emma J, lvs 349 Reid
Stenson Frederick, slsman J T Stenson, bds 349 Reid
Stenson Herbert E, slsman J T Stenson, bds 349 Reid
Stenson James T, Boots & Shoes 364 George h 394 Reid
Stenson Wm, wks P Hamilton Co bds 359 King
Stenton Ada M, lvs 468 Park n
Stenton Alice M, lvs 11 Park s
Stenton Charles A, brick mkr Curtis Bros, h 46 Boliver
Stenton Eliza, (wid John) lvs 17 Babbs Lane
Stenton George, mach Wm Hamilton Mnfg Co, h 468 Park n
Stenson George W, blll poster, h 18 Cedar
Stenton Herbert L, mldr Wm Hamilton Mnfg Co, bds 468 Park n
Stenson Robert, dairyman, h 11 Park south
Stenton Thomas J, mldr Wm Hamilton Mnfg Co, h 610 Reid
Stephens Emma H, organist St Johns Church, lvs 35 Belmont ave
Stephens Eza E, clk A W Cressman h 335 Downie
Stephens Margaret, (wid John H) lvs 335 Downie
Stephens Martha L, lvs 335 Downie
Stephenson Ernest L, foreman A Elliott & Co, h 310 Edinburgh
Stephenson George L, grdnr Dr Pigeon, lvs 270 Charlotte
Stephenson John S, canoe builder, h w s Burnham 3 s Hunter
Stephenson Kate, tlrs H Le Brun & Co, bds w s Burnham 9 s Hunter
Steurnagen A E Rev, pastor Bethany Tabernacle, bds 162 Smith
Stevens Andrew C, sales mngr Amer Cereal Co, rms 397 Reid
Stevens Charles, wks Wm Hamilton Mnfg Co, h 31 Cross
Stevens George L, com trav, h 631 George
Stevens George, Ashery, Junk, Soap, Coal, etc, e s Hunter 1 n R R track h n s Douro 1 w G T R track (see adv)
Stevens Hassie, dom, 110 Dickson
Stevens Wm, mason, h w s High (w t l)
Stevens Wm, mldr Peterboro Lock Co, bds Montreal House
Stevenson A Mabel, lvs 527 George
Stevenson Arthur, (Dennistoun Peck, Kerr & Stevenson) Secy Peterborough Light & Power Co, h 193 Aylmer
Stevenson George B, dist mngr North American Life Assurance Co, 374½ Water bds Balmoral Hotel
Stevenson I Florence, wks Amer Cereal Co, bds 527 George
Stevenson James, h 216 Simcoe
Stevenson Mary, [wid John G] h 364 Simcoe
Stevenson Mary C, lvs 216 Simcoe
Stevenson Rose Mrs, h 179 Harvey
Stevenson Wm, cook, bds City Hotel
Stevenson Wm Mrs, h 527 George
Stewart Ada, dressmaker, bds 502 Water
Stewart Eliza, wks Amer Cereal Co, bds n e cor Mark & Sophia
Stewart Elizabeth, (wid John), lvs 112 Murray

TORONTO SAVINGS AND LOAN CO'Y
Money to Loan at Lowest Current Rates of Interest. Terms to suit Borrowers.
OFFICE - 437 GEORGE STREET

THE FAIR
370 GEORGE STREET
School Books, Sporting Goods, Stationery, School Supplies
WALL PAPERS, FANCY GOODS, ETC.

TULLY, MERRELL & MEREDITH
Clothing, Hats, Caps, Furnishings, Custom Tailoring
ONE PRICE TO EVERYBODY. 375 and 377 GEORGE STREET

Use DERMATONIC for the Skin

Stewart Eva J, wks Auburn Woolen Co, bds n e cor Mark & Sophia
Stewart Florence G, lvs 483 Water
Stewart Ida M, wks Amer Cereal Co bds 292 Park n
Stewart Isabella, lvs e s Concession 1 n Carlisle ave
Stewart James, bkkpr, h 240 McDonnel
Stewart James, wks The Dickson Co h n e cor Mark & Sophia
Stewart Jane, (wid John), h 407 Wolfe
Stewart John, mach Can Gen Elec Co, bds 18 Alfred
Stewart John J, lab J J McBain, h w s Moneghan Rd (w t l)
Stewart Joseph,constable,h 80 Westcott
Stewart Joseph, harness mkr B F Ackerman Son & Co, h 220 London
Stewart Lena, dressmaker, rms 15 Sheridan
Stewart Margaret,lvs 135 Lansdowne (s t l)
Stewart Margaret S, (wid Robert), h 220 Wolfe
Stewart Philip S, elec engr Can Gen Elec Co, bds 16 Boliver
Stewart Retta E, lvs 80 Westcott
Stewart Samuel, lab. h 626 Bethune
Stewart Samuel, mach Can Gen Elec Co, h 470 Sherbrooke
Stewart Wm, h 135 Lansdowne (s t l)
Stiner Henry, lvs 62 Chamberlain
Stiner John H, winder Can Gen Elec Co, h 122 Chamberlain
Stiney George, designer Colonial Weaving Co, bds 639 George
Stinson Agnes, slsldy A W Cressman
Stinson Frederick A, wks R Clinkscale, bds 366 Smith
Stinson George, lvs 5 Wolsley
Stinson Hiram,wine clk Palace Hotel h 366 Smith
Stinson John C, wks R Clinkscale, h 5 Wolsley
Stinson Lena M, lvs 5 Wolsley
Stinson M Maud, lvs 264 Hunter
Stinson Samuel, h 264 Hunter
Stinson Sarah, dom 682 Stewart
Stinson Wm J, tmstr, h 717 George
Stock Minnie, lvs 239 Stewart
Stock Wm, baker, 283 Sherbrooke h 239 Stewart
Stockdale Frederick W, baker,bds 89 Homewood ave
Stockdale Norman L, lab McAllister Milling Co, bds 89 Homewood ave
Stockdale Roland A,mldr Wm Hamilton Mnfg Co, bds 89 Homewood avenue
Stockdale Wm, grdnr, h 89 Homewood ave
Stocker Walter, bill poster, h 16 Albert
Stone G D'Eyncourt,stenogr,bds 618 Bethune
Stone Jiles L, foreman The Dickson Co, h 618 Bethune
Stony Pass Mining Co, R Harrison Canadian Rep 358 George
Storey James A,implements, carriages etc 381 Water h 16 Weller
Storey John, mach Can Gen Elec Co h 178 Aylmer
Stortz Clara A dressmkr Miss Ball bds 21 Elm
Stortz Elizabeth (wid Joseph) h 21 Elm
Stortz Henrietta, tlrss Tully Merrell & Co bds 21 Elm
Stortz J Otto, student lvs 21 Elm
Stortz J Raymond mldr Peterboro Lock Co bds 21 Elm
Stortz Josephine E stenogr J J Turner & Sons bds 21 Elm
Stortz Mary E, tlrss P Simons & Co bds 21 Elm
Stothart John, Pres The Central Milling Co Ld h Water st [n t l]

H. P. KENNEDY, LIVE STOCK SHIPPER, AND WHOLESALE AND RETAIL DEALER IN MEATS OF ALL KINDS. PHONE 275 340 GEORGE STREET RES. PHONE 294

WE PUBLISH DIRECTORIES OF SEVERAL CITIES IN ONTARIO
WRITE UNION PUBLISHING COMPANY, INGERSOLL, ONTARIO.

IF YOU WANT ANYTHING IN THE DIRECTORY LINE WRITE
UNION PUBLISHING CO. INGERSOLL

FRED. A. CLARKE, FOR FINE REPAIR WORK IN FURS 374 GEORGE STREET

Fire, Accident, Plate Glass, Marine
Boiler and Guarantee
INSURANCE
DAVIS-THOMPSON COMPANY, LIMITED, 433 GEORGE ST.

Stothart Lottie lvs 435 Dennistoun avenue

Stove Piping Jobs Receive Prompt Attention by the Best Stove Co

Strain George lab rms 683 Stewart
Strain Isabella (wid Wm R] h 406 Aylmer
Strain Isabella dressmaker **Richard Hall & Son** 406 Aylmer
Strain John tmstr W H Meldrum bds 336 Water
Straine Ada C, lvs 278 McDonnel
Stratton A H & Co, (Albert H Stratton] Books & Stationery Etc, 417 George
Stratton Albert H, (A H Stratton & Co) h 367 Park n
Stratton J R Hon Propr The Examiner 419 George h 751 same
Stratton Roey lvs 118 Gilmour
Stratton Rosanna (wid James) h 118 Gilmour
Strickland George R clk Ontario Bank rms 397 Reid
Strickland Harry T, h s w cor Burnham & Birdsall
Strickland Minnie E, lvs s w cor Burnham & Birdsall
Strike Wm S baggageman G T R h 296 Park n
Strimas Charles tlr H Le Brun & Co bds 140 Park s
Stroud Tea & Coffee Co, 366 George
Stuart Alice M. clk The Times lvs 386 Stewart
Stuart Arleigh, lvs 9 Dennistoun ave
Stuart John, lab A McDonald, bds 71 Westcott
Stuart Johnston, h 386 Stewart
Stuart Margaret L, lvs 386 Stewart
Stuart Norman, wks Wm Hamilton Mnfg Co bds 163 Murray
Stuart Robert, foreman American Cereal Co, h 9 Dennistoun ave
Stubbs Harry, wks N Lush & Sons, bds 599 Aylmer
Stubbs James, bds 156 McDonnel
Stubbs Wm F, wks Can Gen ElecCo bds 258 McDonnel
Sturgeon Robert G, plmbr Toronto Savings & Loan Co, h 164 Charlotte
Sturmer Charles lab, h 700 Water
Sturmer George harness mkr B Shortby bds 201 Hunter
Suce Cecil D harness mkr B F Ackerman Son & Co, h 414 Sherbrooke
Sucee Moyeas, blacksmith Canadian Cordage Co, h 154 Rubidge
Sullivan Alonzo J, lab h 358 Aylmer
Sullivan Bessie, lvs 949 Water
Sullivan Catharine, lvs 372 Rubidge
Sullivan Celia, wks Auburn Woolen Co, bds 862 Water
Sullivan Charles, barber E Le Clair bds 93 Weller
Sullivan Daniel, lab h 612 Stewart
Sullivan Daniel, bds 186 Antrim
Sullivan Daniel grocer 639 George h same
Sullivan Della, dom, 300 Simcoe
Sullivan Dennis tmstr A McDonald h e s Driscoll Terrace 6 n Hunter
Sullivan Frederick bell boy Balmoral Hotel
Sullivan Frederick J, with J C Sullivan bds s s Robinson 6 e Burnham
Sullivan Gertie, lvs 639 George
Sullivan Herbert J, student lvs s s Robinson 6 e Burnham
Sullivan Ida, wks Amer Cereal Co, bds e s Driscoll Terrace 6 n Hunter
Sullivan J Frederick porter lvs 93 Weller
Sullivan Johanna, (wid John), h 372 Rubidge
Sullivan John, clk American Cereal Co

TORONTO SAVINGS AND LOAN CO.
Deposits Received and Interest allowed from day of deposit to day of withdrawal. Office 437 GEORGE STREET

Adamson & Dobbin 162 SIMCOE STREET.
Plumbing, Steam and Hot Water Heating, Tinsmithing, etc.
STOVES and RANGES, Furnaces, Enamelled and Tinware of all kinds

W. R. G. Higgins, 137 Hunter Street. DAIRY SUPPLIES, Milk Cans, Milk Pails, Sap Buckets, Sap Pans and Spiles

Sullivan John, driver C N Brown, h 1 Park s
Sullivan John, collar mkr, h 33 Crescent
Sullivan John C, grocer, wines & liquors, s s Hunter 6 e Burnham h s s Robinson 6 e Burnham
Sullivan Joseph, driver R Denne,bds City Hotel
Sullivan Kate, lvs s s Robinson 6 e Burnham
Sullivan Loretto E, wks Amer Cereal Co, bds 266 Murray
Sullivan Louise, lvs s s Robinson 6 e Burnham
Sullivan Marguerite, (wid James), h 93 Weller
Sullivan Mary, lvs n s Carlisle ave 8 e Concession
Sullivan May A, lvs s s Robinson 6 e Burnham
Sullivan Mary F, wks J J Turner & Son, bds 1 Park s
Sullivan Mary L, lvs 67 Homewood avenue
Sullivan Michael, h 639 George
Sullivan Monica, wks Can Gen Elec Co, bds 1 Park s
Sullivan Olive, wks J J Turner & Son, bds 1 Park s
Sullivan Patrick, grocer, 949 Water h same
Sullivan Thomas, h 264 Murray
Sullivan Thomas O, appr Peterboro Lock Co, bds 266 Murray
Sullivan Victor, with J C Sullivan, bds s s Robinson 6 e Burnham
Sullivan Violet M, wks Amer Cereal Co, bds 266 Murray
Sullivan Wm J, driver R H Leary, bds e s Driscoll Terrace 6 n Hunter
Sullivan Winifred M, (wid Thomas W), h 266 Murray
Sun Lee, laundry, 360 Aylmer
Sun Life Assurance Co of Canada, W H Hill Mngr Central Ontario, 159 Hunter Phone 14
Sutcliffe Edmund, slsman J Sutcliffe & Son
Sutcliffe Horace L, clk Canadian Cordage & Mnfg Co.bds 318 Charlotte
Sutcliffe J & Son, (Joseph & J Albert) Dry Goods, Millinery &c, 369 George
Sutcliffe J Albert, (J Sutcliffe & Son), h 205 Aylmer
Sutcliffe Robert, fitter Can Gen Elec Co, bds 3 Lafayette ave
Sutherland James,grocer,323 George h same
Sutherland James jr, plmbr R J G Sutherland, bds 323 George
Swanston Annie, lvs n e cor Hunter & Driscoll Terrace
Swanston Annie, (wid Wm), lvs n e cor Hunter & Driscoll Terrace
Swanston James, scaler The Dickson Co, h s e cor Driscoll Terrace & Douro
Swanston John, wks Dickson Lumber Co,bds n e cor Hunter & Driscoll Terrace
Swanston Wm, baker,n e cor Hunter & Driscoll Terrace h same
Swanston Wm F, clk The Dickson Co, bds s e cor Driscoll Terrace & Douro
Swanton Nellie, (wid James), bds Montreal House
Sweeney Emily, wks Amer Cereal Co bds 470 Water
Sweeney John, wks Amer Cereal Co bds 101 Simcoe
Sweeney John J, lab, h 358 Aylmer
Sweeney Kate, h w s Mark 10 n Hunter
Sweeney Mary A, lvs w s Mark 10 n Hunter
Sweeney Michael, wks Amer Cereal Co, bds 101 Simcoe
Sweet Jennie, waitress Crown Hotel, bds same

T. E. BRADBURN, GENERAL INSURANCE AGENT
FIRE, ACCIDENT, LIFE AND LIABILITY INSURANCE. No. 334 GEORGE STREET

We Publish DIRECTORIES of Several Cities in Ontario. Write Union Pub. Co., Ingersoll

Do you want NAMES of Business Houses, use our
ONTARIO BUSINESS DIRECTORY
UNION PUBLISHING COMPANY, INGERSOLL

BEFORE YOUR FIRE INSURANCE POLICY EXPIRES

Stevens Coal IS THE **Best Coal**
PHONE 273. MARK STREET

Swinton Jessie, clk Town Treasurers Office lvs 663 Water
Switzer Eva, lvs 10 Weller
Switzer Wm C, slsman J A Storey, h 10 Weller
Syer George, h 212 Barnardo ave
Syer Nettie, lvs 212 Barnardo ave
Sykes Alexander L, mngr Canadian Cordage & Mnfg Co Ltd, h 360 Simcoe
Symons Joseph H, trav, h 291 Reid

T

Taber Charles J, com trav Peterboro Lock Mnfg Co, h 688 George
Taggart Robert P, lab, h 1035 Water
Talbot Albert L, h 593 George
Talbot Wm B, h 37 Dennistoun ave
Talbot Wm E, who & retail tobacconist, bicycles etc, 382 George h 489 Aylmer
Tamblin Nelson H, lab, bds 683 Stewart
Tamblin Robert H, mason, h 683 Stewart
Tangney Ellen, (wid John) h 305Mc Donnel
Tangney Eva M, bkkpr J Mather,lvs 503 Stewart
Tangney Kate E, box mkr The Examiner, bds 305 McDonnel
Tangney Mabel L, dressmkr R Farr & Co, bds 503 Stewart
Tangney Patrick, mldr Wm Hamilton Mnfg Co, h 503 Stewart
Tate Cora, dom, 176 Brock
Tate Optical Co The, G N Babcock Propr Mnfg & Repairing Opticians & Photo Supplies, 412½ George (see adv)
Tax Collectors Office, Wm Jeffrey Green collector, 322 George
Taylor Alfred R, repr Heintzman & Co, bds Snowden House
Taylor Alice H, slsldy A H Stratton & Co, lvs 31 Dennistoun ave
Taylor Edward M, pntr, h 18 Albert
Taylor Elsie, bkkpr Alexander & Miller, bds 485 Aylmer
Taylor Emma S F, lvs 31 Dennistoun avenue
Taylor F, mech engr Can Gen Elec Co, bds 327 Simcoe
Taylor Frederick H, wks Peterboro Lock Co, bds 313 George
Taylor G Ernest, turner Peterboro Lock Co, bds 313 George
Taylor Harry J, driver H P Kennedy, h 28 Albert
Taylor James, wks A Parker, bds 183 Dublin
Taylor John, carp J Graham, h w s Oxford 4 s Hazlitt
Taylor John R, lab Amer Cereal Co, h 594 George
Taylor Margaret, (wid George) h 313 George
Taylor May, lvs n e cor George & Charlotte
Taylor Nellie, lvs 485 Aylmer
Taylor Philip, lab, h 11 Alfred
Taylor Phoebe, (wid Joseph) lvs 184 Brock
Taylor Samuel, foreman Can Gen Elec Co, h n s Stanley ave 1 w Rogers
Taylor Wm, [Wm Taylor & Co) h 31 Dennistoun ave
Taylor Wm, caretaker Customs Office Bldg, h s e cor George & Charlotte
Taylor Wm & Co, (Wm Taylor & Warren Hall) cement bricks & pipe n s Victoria ave 1 w R R track
Taylor Wm J, butcher, h 17 Chamberlain
Taylor Wm L, Agr Imp Agt, h 366 Water
Tebb Mary A, lvs n s Wolsley 8 w Benson ave
Tebb Richard, h n s Wolsley 8 w Benson
Telford Ethel, clk L Potvin, bds 82 McDonnel

HEADQUARTERS FOR SCHOOL BOOKS AND SCHOOL SUPPLIES
MAGAZINES, NEWSPAPERS, SOUVENIRS, STATIONERY, ETC.
THE FAIR
370 GEORGE STREET.

TORONTO SAVINGS AND LOAN CO'Y
Money to Loan at Lowst Current Rates of Interest. Terms to suit Borrowers.
OFFICE - 437 GEORGE STREET

CANADA LIFE Established 1847
Assurance in Force over $95,000,000. Assets over $27,000,000
PETERBORO AGENCY 129 HUNTER ST. A. A. COX, MNGR

THE TATE OPTICAL CO., - Eye Specialists
MNFG. AND REFRACTING OPTICIANS.
G. N. BABCOCK. TELEPHONE 496. 412½ GEORGE ST

Telford Florence B, warper Auburn Woolen Co, bds n s Woodbine ave 2 e Concession
Telford Jane, (wid Thomas) h 38 Paterson
Telford Louise G, lvs 38 Paterson
Telford Margaret, (wid James) h n s Woodbine ave 2 e Concession
Telford Robert, lab, bds 38 Paterson
Templeman George E, elec Can Gen Elec Co rms 240 Simcoe
Terrell Frederick W, wks Can Gen Elec Co, bds 42 Boliver
Terrill Lyman H, carp, h e s Chambers 1 n Hunter
Tetro John W, lab Amer Cereal Co, h n s Euclid ave 3 e Concession
Theobald Amy, lvs 12 Albert
Theobald Charles A mldr P Hamilton Co, h 90 Hunter
Theobald Harry, driver R C Braund bds Albert
Theobald John W, mason, h 67 Albert
Theobald Thomas, h 12 Albert
Thexton Ella E, lvs 614 Reid
Thexton Sarah, (wid Thomas) h 614 Reid
Thibault Annie, lvs e s Driscoll Terrace 11 n Hunter
Thibault Frederick, driver S A Oak, bds e s Driscoll Terrace 11 n Hunter
Thibault George, wks G Forbes, bds e s Driscoll Terrace 11 n Hunter
Thibault Joseph, lab, h e s Driscoll Terrace 11 n Hunter
Thirnbeck Wilson, lab, h 513 Mc Donnel
Thom Howard, slsman **Richard Hall & Son**, 384 Stewart
Thomas Arthur, baker R Routly bds 35 Louis
Thomas E Louisa tchr Park St School bds 187 Rubidge
Thomas Frederick A, lab bds 62 Chamberlain
Thomas Joseph, motorman St Ry, h 416 Water
Thomas Samuel, lab P Hamilton Co, bds 44 George
Thomas Wm C, harness mkr B F Ackerman Son & Co, h 187 Rubidge
Thompson Addie, lvs 16 Parnell
Thompson Agnes (wid James) lvs570 Aylmer
Thompson Annie E, h 165 Smith
Thompson Arthur, wks Can Gen Elec Co, bds 300 Simcoe
Thompson Belle, bkkpr R Fair & Co lvs 165 Smith
Thompson Bertha L, tchr South Central School bds 165 Smith
Thompson Birdie slsldy Imperial Book Co, lvs 300 Simcoe
Thompson Carrie, wks Am Cer Co, bds 621 George
Thompson Edward hostler City Hotel, bds same
Thompson Ellen, bkkprH PKennedy bds 378 Stewart
Thompson Ester (wid Elias) h 300 Simcoe
Thompson Etta, lvs 165 Smith
Thompson G Henry, clk Toronto Savings & Loan Co bds 165 Smith
Thompson George A, lab T A Rehill h 19 Parnell
Thompson Gertrude B, trained nurse 359 Aylmer lvs same
Thompson Henry C,driverF Mitchell h 389 Aylmer
Thompson Ina, dressmkr Cressman, bds 671 George
Thompson James, lab T A Rehill, h 16 Parnell
Thompson Jennie dom w s Rogers 3 n Hunter
Thompson Jennie I, lvs 621 George
Thompson John lab h 12 Parnell
Thompson Joseph J, cutter H E Le Brun rms 397 Reid

To Reach Farmers Use Our County Directories
UNION PUBLISHING CO.
INGERSOLL, ONT.

GROCERS | WHITE & GILLESPIE, 336 GEORGE STREET | DAIRY SUPPLIES, CREAM SEPARATORS, ETC.

WE PUBLISH DIRECTORIES OF SEVERAL CITIES IN ONTARIO
WRITE UNION PUBLISHING COMPANY, INGERSOLL, ONTARIO

FRED. A. CLARK, FOR HATS, CAPS AND FURS
374 GEORGE STREET

BEFORE YOUR FIRE INSURANCE POLICY EXPIRES
GET RATES FROM THE LEADING INSURANCE OFFICE.
Davis-Thompson Company, Limited. 433 George St.

Thompson Lewis C clk Dennistoun Park & Stevenson bds Geoege
Thompson M Rose lvs 12 Parnell
Thompson Maggie L, lvs 165 Smith
Thompson Maggie M, dressmaker lvs 570 Aylmer
Thompson Marian, lvs 378 Stewart
Thompson Mary (wid Robert) h 69 McDonnel
Thompson Mary E, lvs 16 Parnell
Thompson Nellie, bkkpr H P Kennedy
Thompson Nina, lvs 69 McDonnel
Thompson Peter plumber Can Gen Elec Co, h 621 George
Thompson Reginald T, clk Toronto Savings & Loan Co, bds 165 Smith
Thompson Russel, lvs 69 McDonnel
Thompson Sarah A wks Am Cer Co, bds 621 George
Thompson Thomas, inmate Peterboro Protestant Home
Thompson W Harry, wks Auburn Woolen Co h s s Hazlitt 2 w Oxford
Thompson Wm, stableman R H Leary
Thompson Wm, porter R Fair & Co, bds City Hotel
Thompson Wm, lab Can Gen ElecCo h 34 Albert
Thompson Wm, mach Can Gen Elec Co, bds 132 Park n
Thompson Wm E, lab Can Gen Elec Co, h 384 Murray
Thompson Wm J Vice Pres Davis-Thompson Co Ld h 763 George
Thompson WmR, InsceInsp Wm H Hill h 378 Stewart
Thompson Wm R painter bds 69 McDonnel
Thoms Howard slsman R Hall & Son bds 384 Stewart
Thomson Gertrude lvs 116 Dublin
Thomson Gilbert M drover h 117 Aylmer
Thomson Helen W, lvs 116 Dublin
Thomson John Mill Supt The Dickson Co h 116 Dublin
Thomson Lottie J lvs 116 Dublin
Thomson Mary Mrs, dom, 477 Rubidge
Thomson-Currie Robert C, h 34 Benson ave
Thornbeck Richard, lab T A Rehill h 215 Townsend
Thorndyke John,carp, h 234 Murray
Thorndyke W Albert E, mldr Wm Hamilton Mnfg Co, h 459 Stewart
Thornton Ada E, lvs 344 Aylmer
Thornton Charles B, drover bds 148 London
Thornton David, wks Can Gen Elec Co, h 344 Aylmer
Thornton John F, drover, h 663 George
Thornton Kate, lvs 148 London
Thornton Louis, engr Trent Canal bds 439 Rubidge
Thornton Maggie Mrs, rms 299 King
Thornton Mary (wid James) h 270 Rubidge
Thornton Richard, h 148 London
Thornton Robert, tinner A Hall, h 67 Harvey
Thornton Roy, msngr G N W Tel Co, lvs 67 Harvey
Thornton Theodore, foreman W R G Higgins, h 65 Harvey
Thornton Wilbert E, student, bds 270 Rubidge
Throop Albert J, clk Adamson & Dobbin, h e s Rogers, 1 n Clifton
Throop George K,btchr G Matthews Co, h 78 Ware
Throop Kent, wks Can Gen Elec Co, bds 78 Ware
Throop M Mabel, wks Can Gen Elec Co, bds 78 Ware
Throop S May, wks Can Gen Elec Co, bds 78 Ware

TORONTO SAVINGS AND LOAN CO.
Deposits Received and Interest allowed from day of deposit to day of withdrawal. Office 437 GEORGE STREET

Success in life largely depends on the education you receive
The Peterborough Business College.
Gives a Sound Business Education which fits a person to at once fill a responsible position.
Day and Evening Classes
Write or call for particulars
PETERBORO, Opposite Post Office
WM. PRINGLE, Principal

W. R. G. Higgins, 137 Hunter Street. **Plumbing, Tinsmithing & Heating, Hot Water Furnaces, Hot Air and Steam Heating.**

AGENT FOR "The Star" Grateless STOVES

Tighe James, lab, h e s Rogers 2 s Sophia
Tighe Mabel J, wks Amer Cereal Co bds s s Sophia, 3 e Mark
Tighe Margaret, (wid Wm) h s s Sophia, 3 e Mark
Tighe Robert, carp T Y Moore, bds 264 Hunter
Tighe Walter L, harness mkr B F Ackerman Son & Co, bds e s Rogers, 2 s Sophia
Tilly Thomas G, foreman Bell Tel Co, h 213 Park n
Times Printing Co, W H Robertson Pres & Mngr, Proprs The Times, Blank Book Mnfrs, Who & Retail Stationers, News Dealers &c, 348 George
Times The (Morning & Weekly) Times Printing Co Proprs, 348 George
Tinker Joseph W, wks Can Gen Elec Co, h 247 Park n
Tinware, Ready Made, Semi-Ready or Made to order The Best Stove Co
Titterson John J, slsman J C Turnbull & Co, h 143 London
Tivey Albert, btchr John J Howden, bds Otonabee nr Locks (e t l)
Tivey Alice A, lvs s s Stanley ave, 1 w Rogers
Tobin Annie, dom, e s Burnham, 1 s Robinson
Tobin James, mate Str City of Peterboro, bds n s Maria, 1 e Burnham
Tobin James S, harness mkr B F Ackerman Son & Co, bds w s Burnham, 4 s Hunter
Tobin Johannah (wid John) h n s Maria 1 e Burnham
Tobin Leo F, wks Auburn Woolen Co, bds e s River Rd, 3 n Douro Rd (n t l)
Tobin Sarah, bds n s Maria, 1 e Burnham
Tobin Thomas, lab, h e s River Rd, 3 n Douro Rd (n t l)
Tobin Wm P, lvs e s River Rd, 3 n Douro Rd [n t l]
Todd A B, wks Can Gen Elec Co, bds 276 Hunter
Todd Robert J, Christian Scientist, h 456 Aylmer
Todd Wm J, slsman **Richard Hall & Son,** bds 456 Aylmer
Toker E J, editor The Record, bds Balmoral Hotel
Tolley Jane, (wid Wm) dom 57 Albert
Tooley Michael C, Propr Queens Hotel, 230 Charlotte
Toomey Daniel, lab Can Gen ElecCo bds 15 Cross
Toomey Kate, (wid John) h 15 Cross
Topper Christopher, foreman C P R, bds 184 Brock
Toronto Savings & Loan Co Hon George A Cox Pres, Richard Hall & A A Cox Vice Presidents, W G Morrow Mngr, 437 George (see adv)
Torpey John J, lab Amer Cereal Co, bds e s Rogers 5 n Hunter
Torpey Loretta E, lvs e s Rogers 5 n Hunter
Torpey Patrick, drover, h e s Rogers 5 n Hunter
Torpey Redmond P, lab Amer Cereal Co, bds e s Rogers 5 n Hunter
Torrance Andrew, wks A McDonald, h 12 Elm
Torrance Edward F Rev, M A, D D, pastor St Pauls Church, h 281 Rubidge
Tougas Florence E, wks Amer Cereal Co, bds 560 Water
Tougas Gertrude M, wks Amer Cereal Co, bds 560 Water
Tougas Joseph, foreman The Dickson Co, h 560 Water
Tougas Wm J, wks Edgecombe, bds 560 Water

C. WILHELMY, 337 GEORGE ST. | ELECTRICAL & PLUMBING CONTRACTOR

We Publish DIRECTORIES of Several Cities in Ontario. Write Union Pub. Co., Ingersoll

Ask our Customers if it pays to advertise in Our Directories, and govern yourself accordingly

UNION PUBLISHING COMPANY INGERSOLL

THE FAIR
370 GEORGE STREET
School Books, Sporting Goods, Stationery, School Supplies
WALL PAPERS, FANCY GOODS, ETC.

CENTRAL MILLING CO., LIMITED
Wholesale and Retail Thistle Down, Diamond Crown, Royal Gem Flour, Rolled Oats, Graham Flour, Cracked Wheat, Corn Meal, Wheatlets and all kinds of Pure Feeds. Phone 144.

Tovey George J, electrician Can Gen Elec Co, h 78 Chamberlain
Town Clerks Office, S R Armstrong Clerk, 127 Simcoe
Town Engineers Office, T A S Hay engr, Charlotte St Mkt Sqr
Town Treasurers Office, F Brownscombe Treas, 131 Simcoe
Towns Edward, wks Amer CerealCo bds Albion Hotel
Towns Jerry, wks Amer Cereal Co, bds e s Rogers 2 n Hazlitt
Tozer John, lab, bds n w cor Victoria & Downie
Tranter Wm J, painter Can Gen Elec Co, h 96 Lake
Travelers Insurance Co of Hartford, T E Bradburn Agt, 334 George (see adv)
Traynor Bridget, housekpr, 350 Hunter
Treanor Lillian, waitress C P R Hotel
Treanor Mary, (wid Wm) bds 62 Paterson
Treanor Mary, mlnr, bds 62 Paterson
Treanor Wm, wks Canadian Cordage Co, bds 62 Paterson
Tremain George T, wks Peterboro Canoe Co, h 1 Cross
Tremain Herbert, bkr T H Hooper, bds 614 Downie
Tremain James, weaver, 614 Downie h same
Tremain Wm J, carp Thomas, Rutherford, bds 614 Downie
Trembley Alphonse clk Le Gros & Co, h 329 George
Tremeer A Leslie, mach Can Gen Elec Co, bds 100 Aylmer
Tremeer Elizabeth A, (wid Wm) h 100 Aylmer
Tremeer Herbert W, wks Can Gen Elec Co, bds 100 Aylmer
Trennum Joseph E, barber, 423 George h 426½ George
Trent Canal, R B Rogers suptg engr Post Office Bldg
Trenwith Josephine, tlrs J McClung
Trew Solomon A, foreman W H Meldrum, h 336 Water
Trew Solomon A Mrs, restaurant, 336 Water h same
Trollope Edward, pressman, lvs 850 Water
Trollope Emma, tlrss P Simons &Co, bds 850 Water
Trollope Henry, watchman Auburn Woolen Co, h 850 Water
Trombley Edwadge, (wid Octave) h 388 Sherbrooke
Trombley Napoleon, carp Wm Langford, h 15 Rutherford ave
Trombly John, mach Can Gen Elec Co, h 442 Charlotte
Trotter Alexander, lab T Mitchell, h e s Water [n c l]
Trotter Bert W, lineman Bell TelCo, bds 286 Smith
Trotter Charles R, btchr, bds 286 Smith
Trotter David, lab Auburn Woolen Co, bds e s Water (n c l)
Trotter Dollie, dom, 4 Kirk
Trotter Florence, dom, 211 London
Trotter John, lab Auburn Woolen Co bds e s Water (n c l)
Trotter John Mrs, h n w cor Barnardo ave & McClennan (n t l)
Trotter John W, foreman J E A Fitzgerald, h 286 Smith
Trotter Philipa, (wid Thomas] lvs 286 Smith
Trout Wm, wks Telephone Co, bds 490 George
Truesdale Henry, carp, bds 88 Hunter
Trumpour Milton, clk Port Hope Knitting Works
Tuck Wm H, grocer, 442 George runs same
Tucker Bertha, waitress Balmoral Hotel, bds 428 Water

TULLY, MERRELL & MEREDITH
Clothing, Hats, Caps, Furnishings, Custom Tailoring
ONE PRICE TO EVERYBODY. 375 and 377 GEORGE STREET

TORONTO SAVINGS AND LOAN CO'Y
Money to Loan at Lowest Current Rates of Interest. Terms to suit Borrowers.
OFFICE - 437 GEORGE STREET

Use DERMATONIC for the Skin

Tucker Charles, com trav, lvs 543 Reid
Tucker Elizabeth S, lvs 543 Reid
Tucker Ella, dom, 304 King
Tucker Mary, (wid Thomas H) h 428 Water
Tucker Thomas C, h 543 Reid
Tucker Thomas H, driver A Parker, bds 428 Water
Tuggey Frederick T, mason, h 25 Division
Tully Belinda, (wid Robert), h 277 Stewart
Tully David Mrs, h 223 London
Tully Ethel B, lvs 352 McDonnel
Tully Isabelle, bds 548 Downie
Tully James A. (Tully, Merrell & Meredith), h 766 Water
Tully James D, Druggist, 401 George h 352 McDonnel
Tully, Merrell & Meredith, J A Tully, W S Merrell & W H Meredith), Clothiers &c, 375-377 George (see adv)
Tully Thomas J, wks Canadian Cordage Co, h 14 Westcott
Tully Wm C, winder Can Gen Elec Co, h 221 George
Turcotte Albert S, foreman Peterboro Lock Co, bds 10 Cross
Turcotte Frank, lab, h 10 Cross
Turcotte Thomas, lab Can Gen Elec Co, h 16 Cross
Turnbull J C & Co. (F J Might) Dry Goods, Millinery &c, 363-365 George & 160 Simcoe
Turner Achilles W, [J J Turner & Sons), h w s Rogers 2 n Stanley ave
Turner Amelia A, h 384½ George
Turner E W Mrs, housekpr, Court House Bldg
Turner Eva B, lvs 212 McDonnel
Turner Harry, clk Adam Hall, bds 264 Hunter
Turner Hattie A, photo prntr L A Turner, lvs 212 McDonnel

J. C. TURNBULL & CO.

Dealers in

Staple and Fancy Dry Goods, House Furnishings, Millinery and Mantles.

363-365 George and 160 Simcoe.

Turner J J & Sons, (John J, John J jr, Reginald H, Achilles W & Webber F). Tents, Awnings &c 280 George (see adv)
Turner James A, mach Wm Hamilton Mnfg Co h 303 McDonnel
Turner John J. (J J Turner & Sons), h 392 Charlotte
Turner John J jr, (J J Turner & Sons) h 778 Water
Turner Leslie A, photographer, 374½ George bds 212 McDonnel
Turner Marshall A, (Peterborough Music Co), h 343½ George
Turner Mary J, (wid George), h 212 McDonnel
Turner Reginald H, (J J Turner & Sons), bds White House
Turner S Roy, appr Can Gen Elec Co, bds 715 Water
Turner Webber F, (J J Turner & Sons), bds 778 Water
Turner Wm C, com trav, h 197 Dublin
Turner Wm R, foreman Adam Hall, h 715 Water
Twomey Thomas, tmstr, h 101 Simcoe

U

Union Life Assurance Co. J A Williams mngr, 376 Water
Union Sunday School, w s River Rd

H. P. KENNEDY, LIVE STOCK SHIPPER, AND WHOLESALE AND RETAIL DEALER IN MEATS OF ALL KINDS. PHONE 275 340 GEORGE STREET RES. PHONE 294

WE PUBLISH DIRECTORIES OF SEVERAL CITIES IN ONTA. WRITE UNION PUBLISHING COMPANY, INGERSOLL, ONTARIO.

IF YOU WANT ANYTHING IN THE DIRECTORY LINE WRITE

UNION PUBLISHING CO. INGERSOLL

FRED. A. CLARKE, FOR FINE REPAIR WORK IN FURS 374 GEORGE STREET

Davis-Thompson Company, Limited Insurance and General Agency
G. N. W. TELEGRAPH and CANADIAN EXPRESS. 433 GEORGE STREET

United States Consular Agency, F J Bell Consular Agt 417 Water

Upie Stephen Mrs, tlrss Tully Merrel & Co, bds Water

V

Valois Albert, lab, bds n s Woodbine ave 4 e Concession

Valois Charles E, lab Curtis Bros, h n s Woodbine ave 5 e Concession

Valois Joseph, lab, h 180 Edinburgh

Van Blaricom George B, Editor The Review, h 588 Water

Van Every Arthur A, clk James Edgar, bds 208 Rubidge

Van Every Holland, draughtsman Wm Hamilton Mnfg Co, bds 222 McDonnel

Van Every W Wishart mech engr Wm Hamilton Mnfg Co, rms 397 Rubidge

Van Every Wm h 208 Rubidge

Van Natto Bert plasterer bds 43 Boliver

Van Norman J Wallace elec CanGen Elec Co bds 342 Stewart

Vance Herbert, pntr Duncan & Doupe bds 559 Bethune

Vanderwater Alton blocker T Barrie & Co bds 168 Brock

Vannorman Jerry carp Can Gen Elec Co h 196 Moir

Vanstone John, pntr Can Gen Elec Co, bds 592 Aylmer

Vanzandt Clifford W tinsmith Amer Cereal Co h 15 Queen

Vass Albert, wks Can Gen Elec Co h s s Chamberlain 1 w Moneghan (w t l)

Vass Arthur, trackman C P R bds 77 Chamberlain

Vass Esther (wid Wm) h 77 Chamberlain

Vass Esther wks Canadian Cordage Co bds 77 Chamberlain

Vass Wm, trackman C P R bds 77 Chamberlain

Vaughan George H fitter Can Gen Elec Co, bds 107 Aylmer

Vaughan Thomas H, brass wkr Can Gen Elec Co h n s Brown 2 w Moneghan Rd (w t l)

Ventress Benjamin, lvs 190 Auburn

Vernon Margaret (wid Charles H) lvs 457 Water

Vickers Wm H, grdnr J R Stratton h 739 Water

Vincent Ada, dressmkr **Richard Hall & Son** bds 231 Stewart

Vincent John lab h 280 Edinburgh

Vincent Martha lvs 280 Edinburgh

Vincent Minnie, dressmaker bds 280 Edinburgh

Vincent Wm, mach Can Gen Elec Co bds 163 Park n

Vinette Agnes E, lvs 559 Reid

Vinette Alexander, painter h 559 Reid

Vinette Emily C, lvs 559 Reid

Vinette Margaret E, lvs 559 Reid

Vinnette Edward, carp h 10 Lisburn

Vinnette Edward jr, blksmth Can Gen Elec Co h 885 Water

Vinnette J Baptiste, carp bds 10 Lisburn

Vinnette Lizzie, wks Auburn Woolen Co bds 10 Lisburn

Vought Annie M waitress Snowden House 180½ Simcoe

Vought Lillie M, 180½ Simcoe

Vought Lilly (wid Benjamin) h 180½ Simcoe

W

Wachter Frank electrician Can Gen Elec Co h 422 Stewart

Waddell Adam P, carp h s s Hunter 5 e Rogers

Waddell Hugh, h w s Moneghan Rd [w t l)

TORONTO SAVINGS AND LOAN CO.
Deposits Received and Interest allowed from day of deposit to day of withdrawal. Office 437 GEORGE STREET

Adamson & Dobbin 162 SIMCOE STREET.
Plumbing, Steam and Hot Water Heating, Tinsmithing, etc.
STOVES and RANGES, Furnaces, Enamelled and Tinware of all kinds

T. E. BRADBURN, GENERAL INSURANCE AGENT
FIRE, ACCIDENT, LIFE AND LIABILITY INSURANCE. No. 334 GEORGE STREET

W. R. G. Higgins, 137 Hunter Street. HARDWARE
Carsenters Tools. Axes, Cross Cut Saws, Builders Hardware, Paints, Oils, Glass. CHURNS—Daisy, Queen and Leader.

Waddell Rolland M lvs w s Moneghan Rd (w t l)
Wade A P, wks Can Gen Elec Co, bds 199 Reid
Wade Florence L, mlnr J Sutcliffe& Son bds 87 London
Wade Henrietta, lvs 87 London
Wade T Edward contractor h 87 London
Wainright Annie lvs 562 Bethune
Wainright Annie L, lvs 258 London
WainrightGeorgina,mach oprTBarrie & Co, bds 258 London
Wainright Mark, grocer & engr Water Works 258 London h same
Wainright Samuel F, engr Fire Dept rms 133 Simcoe h 580 Bethune
Waldon Charles, lab Wm Hamilton Mnfg Co h 197 Antrim
Walker Alexander, blacksmith B Yelland, bds 505 Aylmer
Walker Arthur, wks Geo Matthews Co, bds 56 Westcott
Walker Cecil P, electrician MacPherson & MacGregor, bds 495 Aylmer
Walker Duncan, public school inspr, rms 271 Brock
Walker Emily L, lvs 29 Queen
Walker Frank C, miller Amer Cereal Co, h 29 Queen
Walker Fred, clk R A Dutton, bds 168 Brock
Walker Frederick D H, wks Geo Matthews Co, bds 56 Westcott
Walker Roy wks Can Gen Elec Co, E, bds 29 Queen
Walker Samuel, foreman Geo Matthews Co, h 56 Westcott
Walker W Alexander, mach, bds s s Hunter, 3 e Rogers
Walker Wm, wks Canadian Cordage Co, bds 88 Westcott
Walkey W Horace, clk Ontario Bank, bds 47 Benson
Walkey Wm H, prin Barnardo ave School, h 47 Benson
Wall Cornelius, lab P Hamilton Co,h 179 Sherbrooke
Wall Edward, porter J Lewis, bds 179 Sherbrooke
Wall James, wks Wm Hamilton Mnfg Co, h 544 Park n
Wall Mary, dressmaker, 397½ George h s s Hunter, 4 e Rogers
Wallace David, carp J Montgomery, h 219 Dublin
Wallace James A, driver J E A Fitzgerald, bds 393 Water
Wallace John, caretaker Bank of Commerce Bldg, h 393 Water
Wallace Lillie dom, 237 McDonnel
Wallace Lulu, wks Can Gen Elec Co bds 219 Dublin
Wallace Peter, wks Can Genl Elec Co, bds 393 Water
Wallace Thomas J, tchr Central School, h 27 Homewood ave
Waller Carloss, clk Waller & Co, bds 168 Charlotte
Waller Olive S P bkkpr Waller & Co, bds 168 Charlotte
Waller Robert J [Waller & Co) h 168 Charlotte
Waller & Co (R J Waller & Wm Runnells) grocers, 168 Charlotte
Wallis Bert, opr G T R, bds 297 Park n
Wallis Gertrude (wid John) h 32 Gilmour
Walsh Ada, wks J Mann, bds 643 George
Walsh Agnes, lvs 573 Downie
Walsh Edward, lab P Hamilton Co 349 King
Walsh Ellen (wid Wm) lvs 110 Dickson
Walsh Robert, tmstr, h 544 Donegal
Walsh Wm, wks Amer Cereal Co, h w s Rogers, 4 n Douro
Walton Bessie Miss, h 289 Hunter

Do you want NAMES of Business Houses, use our
ONTARIO BUSINESS DIRECTORY
UNION PUBLISHING COMPANY, INGERSOLL

We Publish DIRECTORIES of Several Cities in Ontario. Write Union Pub. Co., Ingersoll

OTONABEE POWER AND LIGHT CO., LIMITED
Are open to supply you with Light or Power at lowest possible rates
OFFICE W. H. MELDRUM, 368 WATER STREET

Walton Edwin, wks A Parker, h 259 McDonnel
Walton Ethel M, lvs 217 London
Walton Fannie H, lvs 217 London
Walton Robert, h 675 Water
Walton Sadie D, slsldy J Sutcliffe & Son, bds 47 Dennistoun ave
Walton Wm J, h 217 London
Wand Alice M, lvs e s Burnham, 6 s Hunter
Wand Catharine J (wid Wm) h e s Burnham, 6 s Hunter
Wand Edmund, carp R Clinkscale, bds e s Burnham 6 s Hunter
Waram Mabel J, stenogr Federal Life Ass Co, bds 267 Sherbrooke
Waram Richard, car rep G T R, h 267 Sherbrooke
Waram W Howard, clk Colonial Weaving Co, bds 267 Sherbrooke
Warboy Alice, dom 263 Water
Ward Edward R, mldr Peterboro Lock Co, h 30 Louis
Ward Ellen, wks Can Gen Elec Co, bds 30 Louis
Ward Lizzie, clk Grafton & Co, bds 30 Louis
Warde George F, h 263 Charlotte
Wareham Ada M, lvs 179 Aylmer
Wareham Bertha B, mlnr J C Turnbull & Co, bds 179 Aylmer
Wareham Ellen, (wid George),h 179 Aylmer
Wareham Mabel J, bkkpr Federal Life Ass Co, lvs 267 Sherbrooke
Wareham Minnie M, wks Can Gen Elec Co, bds 179 Aylmer
Wareham Wm T, winder Can Gen Elec Co, bds 179 Aylmer
Warmington Wm.wine clk Cavanagh House, h 121 Brock
Warne Albert J, grocer etc, 599 George h 155 Dublin
Warne Albert, clk A J Warne, bds 155 Dublin
Warne Clara E, lvs 155 Dublin
Warne Ernest V, stenogr Dennistoun Peck, Kerr & Stevenson, bds 155 Dublin
Warne Mabel F, clk Wm B Warne, lvs 599 George
Warne Stanley C, wtchmkr F S Schneider, bds 155 Dublin
Warne Wm B, patent medicines & drug sundries, 345 George bds 599 same
Warnes James Mrs, h 303 Brock
Warnes Nellie, lvs 303 Brock
Warren Margaret J, (wid Van Ransalor], lvs 162 Antrim
Wason James, bds 617 Rubidge
Wasson W Ernest, Mngr W A Sanderson & Co, bds Oriental Hotel
Waterman Albert, lab, h n s James 5 e Burnham
Waterman Edwin J, sec hand goods 372 Water h 78 McDonnel
Waters Lena,dressmkr Mrs E Crossley
Watman Wm wks G Matthews Co bds 23 Parnell
Watson A Miss h 208 Perry
Watson Adam H, wks Can Gen Elec Co, bds 84 Aylmer
Watson Ethel, fur sewer T Barrie & Co lvs 84 Aylmer
Watson Henrietta wks Canadian Cordage Co bds 84 Aylmer
Watson Isaac N, driver J R Bell bds 486 Gilchrist
Watson John lab Wm Hamilton Mnfg Co h 486 Gilchrist
Watson John N, painter h 27 Chambers
Watson Margaret J (wid Wm) h 84 Aylmer
Watson Matthew plmbr bds 266 Simcoe
Watson May, tailoress bds 34 Parnell
Watt Jennie M, wks Canadian Cordage Co bds 132 Perry
Watt John M, clk G T R

THE FAIR HEADQUARTERS FOR SCHOOL BOOKS AND SCHOOL SUPPLIES
MAGAZINES, NEWSPAPERS, SOUVENIRS, STATIONERY, ETC,
370 GEORGE STREET.

TORONTO SAVINGS AND LOAN CO'Y
Money to Loan at Lowst Current Rates of Interest. Terms to suit Borrowers.
OFFICE - 437 GEORGE STREET

CANADA LIFE Established 1847
Assurance in Force over $95,000,000. Assets over $27,000,000
PETERBORO AGENCY 129 HUNTER ST. A. A. COX, MNGR

GROCERS | WHITE & GILLESPIE, 336 GEORGE STREET | DAIRY SUPPLIES, CREAM SEPARATORS, ETC.

J. J. Turner & Sons

Mnfrs. of TENTS, AWNINGS, FLAGS, WATERPROOF GOODS, COAL BAGS, FEED BAGS, AND PACK SACKS. TENTS TO RENT. DECORATING DONE

Watt John, wks Can Gen Elec Co, h 293 Bethune
Watt John Mc, bds 293 Bethune
Watt Mary A. clk Post Office bds224 Sherbrooke
Watt Richard, porter G T R, bds 293 Bethune
Watt Richard, clk Canadian Machine Telephone Co Ld h 9 Gilmour
Watt Robert, lab h 96½ Lake
Watt Wm mach hand Amer Cereal Co h 132 Perry
Watts Edward, shoemaker 204 Charlotte h same
Watts Herbert W, fnshr Can Gen Elec Co h 219 Stewart
Way tool mkr Can Gen Elec Co, bds Queens Hotel
Wease Edward Mrs, bds e s Driscoll Terrace 14 n Hunter
Weatherhead Albert foreman Peterborough Lock Mnfg Co
Weatherhead Helen (wid Thomas) h 834 Water
Weatherhead Robert, lab h 390 Aylmer
Weatherstone Robert, weaver Auburn Woolen Co, bds 190 Auburn
Webb Andrew H, mason h 433 Sherbrooke
Webb Edward, mason bds 101 Chamberlain
Webber Alexander blksmth Wm Hamilton Mnfg Co h 242 Simcoe
Webber Alma M, lvs 243 Park n
Webber Giles h 326 Charlotte
Webster Arthur wks Can Gen Elec Co bds 340 Stewart
Weddell Alexander acct W H Hill bds 247 Aylmer
Wedgewood David mach Auburn Woolen Co h 193 River Rd
Weekes Arthur B photographer RM Roy, bds 491 Aylmer
Weese Bertha M, lvs 449 McDonnel
Weese George E, wks Wm Hamilton Mnfg Co bds 449 McDonnel
Weese James H, lab Wm Hamilton Mnfg Co h 449 McDonnel
Wegmillar Rudolph carp Amer Cereal Co h 711 Water
Weighill John, condr G T R bds Munro House
Weir Albert E student bds 309 McDonnel
Weir Archibald h s e cor Hunter & Rogers
Weir KeziaE matron Nicholls Hospital
Weir Maxwell E pntr bds 309 McDonnel
Weir Robert tailor h 309 McDonnel
Weir Robert J, grocer s s Hunter 5 w Mark h s e cor Burnham & Sophia
Weir Simon H tailor h 31 Waterford
Weir Susanna (wid Robert) h 431 Park n
Welbourn Wilbert asst inspr Bell Tel Co
Weldon F engr rms 330 Water
Wellbanks Mrs house maid Oriental Hotel
Weller Charles A senior judge h 371 Reid
Wells Alice lvs 340 Rubidge
Wells Eliza (wid John S) bds 29 Homewood ave
Wells Till ie, lvs 340 Rubidge
Welsh Bridget wks Auburn Woolen Co bds e s River Rd (r) 3 n Douro Rd (n t l)
Welsh Celia bds 201 Rubidge
Welsh Deborah, dressmkr R Fair & Co, 33 Elm
Welsh Edward, lab Can Gen Elec Co, h 33 Elm
Welsh J Raymond, wks Can Gen Elec Co, bds 354 Downie
Welsh Jane (wid John) h 354 Downie

To Reach Farmers Use Our County Directories UNION PUBLISHING CO. INGERSOLL, ONT.

WE PUBLISH DIRECTORIES OF SEVERAL CITIES IN ONTARIO WRITE UNION PUBLISHING COMPANY, INGERSOLL, ONTARIO

FRED. A. CLARKE, FOR HATS, CAPS AND FURS 374 GEORGE STREET

Bond Your Employees This is a matter of Business. A Guarantee Bond issued by one of our companies relieves the necessity of asking a friend to become surety. We also issue Bonds for Contractors.

DAVIS-THOMPSON COMPANY Limited, 433 GEORGE STREET

Welsh M Lizzie, wks Can Gen Elec Co, bds 354 Downie
Welsh Margaret [wid Edward) h 227 Hunter
Welsh Margaret M, lvs 354 Downie
Welsh Martin, h e s River Rd (r) 3 n Douro Rd
Welsh Mary A T stenogr Hal & Hayes, lvs 33 Elm
Welsh Michael Mrs, h 198 Moir
Welsh R Ellen, dressmkr Miss O'Brien, bds 354 Downie
Welsh Wm J, wks Amer Cereal Co, h w s Rogers, 3 n Douro
Welsh Wm W, tinner Adamson & Dobbin
Werry Nellie, lvs 563 George
Wescott Teddie, clk A H Stratton & Co, bds w s Burnham, 1 s Hunter
Wesley Annie F, dressmkr R Fair & Co, lvs 590 George
Wesley Edward G, h 590 George
Wesley George A, clk, bds 590 George
Wesley Ida M, lvs 590 George
Wesley J Charles, tlr J McClung, bds 590 George
Wesley Lillie M, slsldy R Fair & Co, bds 590 George
Wesley Shirley A, slsldy T H Adams bds 590 George
Wesley Walter E, foreman J J Turner & Sons, h 59 Westcott
Wesley Wm J, pntr Can Gen Elec Co, bds 17 Chamberlain
West Ellen (wid Robert) lvs 347 Charlotte
West End Greenhouses, G M Roger Propr, 561 Park n
West Margaret dressmkr **Richard Hall & Son** lvs 347 Charlotte
West Wm, tmstr Allin Ice Co, h 14 Ware
Westcott Amelia (wid Wm) h w s Burnham, 9 s Hunter
Westcott E W, wks George Stevens
Westcott Priscilla K, retoucher J W Green, bds 74 McDonnel
Westcott Routliffe, slsman R McWhinnie, bds 74 McDonnel
Westcott Wellington A, Mngr Imperial Book Co, bds w s Burnham, 1 s Hunter
Western Assurance Co, Davis-Thompson Co Limited Agents, 433 George
Westlake Thomas C, carp E H Mann bds 189 Brock
Westlake Wm J, carp, h 575 Aylmer
Weston Thomas, wks Can Gen Elec Co, bds 179 Aylmer
Wetherhead Albert, fitter Peterboro Lock Co, h 833 Water
Wetherson George, weaver Auburn Woolen Co, bds 875 Water
Weyer Ann (wid Wm) lvs 24 Weller
Weyer James J, mldr Peterboro Lock Co, h 24 Weller
Whaley Bert, wks Peterboro Lock Co, bds s w cor Cedar & Cross
Whaley Catharine (wid Frederick) h s w cor Cedar & Cross
Whaley Daniel, wks Amer Cereal Co bds Albion Hotel
Whaley Frederick J, wks Peterboro Lock Co, bds s w cor Cedar & Cross
Whaley Molley, lvs s w cor Cedar & Cross
Whaley Timothy, wks Amer Cereal Co h e s Driscoll Terrace, 5 n Hunter
Whaley Wm T, polishers Peterboro Lock Co, bds s w cor Cedar & Cross
Wharton James, foreman B F Ackerman, Son & Co, h 294 Rubidge
Whatley Arthur, lab Can Gen Elec Co, bds w s Burnham 7 s Hunter
Whatley Charles, florist F Mason, h 223 Antrim
Whatley Frederick, agt Metropolitan Life Ins Co, h 202 Charlotte

Success in life largely depends on the education you receive **The Peterborough Business College.** Gives a Sound Business Education which fits a person to at once fill a responsible position.
Day and Evening Classes Write or call for particulars
PETERBORO, Opposite Post Office **WM. PRINGLE, Principal**

ROYAL SAVINGS AND LOAN CO
Deposits Received and Interest allowed from day of deposit to day of withdrawal. Office 437 GEORGE STREET

W. R. G. Higgins, 137 Hunter Street.
STOVES - All the Leading Stoves, Cook Stoves, Coal & Gasoline Stoves Coal Oil Stoves, Charcoal Stoves
AGENT FOR "The Star" Grateless STOVES

Whatley George, wks Canadian Cordage Co, bds 86 Moneghan Road
Whatley Robert, grdnr, h w s Burn-7 s Hunter
Whatley Robert D, sawyer, bds w s Burnham, 7 s Hunter
Whatley Samuel, wks Canadian Cordage Co, bds 86 Moneghan Road
Whatley W Herbert, lab Calcutt B & M Co, bds w s Burnham, 7 s Hunter
Wheeler George, butcher, s s Hunter 2 w Mark, h Otonabee Tp
Wheeler Harry, meat cutter George Wheeler, bds Otonabee Tp
Wheeler Wm janitor Bank of Montreal, h 409 Wolfe
Wheeler Wm, baker, bds 29 Division
Whitby Charles W, lab, h 161 London
Whitcroft C Lottie, dressmaker,302 Aylmer, lvs same
Whitcroft Frederick J, appr Can Gen Elec Co, bds 302 Aylmer
Whitcroft Lizzie, lvs 302 Aylmer
Whitcroft Wm, lab Wm Bradburn,h 302 Aylmer
Whitcroft Wm A, harnessmkr, B F Ackerman Sons Co, h 243 Park n
White Ada (wid John) dom Oxford Hotel
White Alfred J, wks Canadian Cordage Co, bds s s James 1 e Mark
White Augustus, wine clk White House, bds same
White Elizabeth (wid Francis) lvs 579 George
White Elrick H, upholsterer, carpet laying &c, 206 Charlotte h 303 Rubidge
White Ethel E, lvs 193 Dalhousie
White Francis, lab Amer Cereal Co h 579 George
White Frank, wine clk White House bds same
White Frank L, blksmth Can Gen Elec Co, h 37 Stewart
White Franklin J, blksmth P Hamilton Co, bds w s Concession, 3 n Clifton
White Frederick, tool mkr Can Gen Elec Co, bds 124 Rubidge
White George H, wks Canadian Cordage Co, bds s s James, 1 e Mark
White House, Robert White, propr, 173 Charlotte
White J Percy, wks Can Gen Elec Co, bds 28 Manning ave
White James, fireman A McDonald, h 8 Crescent
White John M, Treas Peterborough Fuel & Cartage Co Limited, h 28 Manning ave
White Joseph jr, cutter P Simons, bds 303 Rubidge
White Joseph E, canoe bldr W English Co, h 24 Boliver
White Mabel mlnr R Fair & Co
White Noble, bkr Hawley & Son bds 426 George
White Peter V, parcel express bds 303 Rubidge
White Porter S (White & Gillespie] h 509 Stewart
White Robert, tinner Adam Hall bds 352½ Water
White Robert propr White House 173 Charlotte
White Sarah Mrs dom w s Moneghan Rd (w t l)
White Thomas R, tmstr The Dickson Co h s s James 1 e Mark
White Wm E, implement agt h 183 Bethune
White Wm H h 193 Dalhousie
White Wm J h n s Sophia 4 e Burnham
White & Gillespie, (P S White & G A Gillespie) Grocers & Dairy

C. WILHELMY, 337 GEORGE ST. | ELECTRICAL & PLUMBING CONTRACTOR
We Publish DIRECTORIES of Several Cities in Ontario. Write Union Pub. Co., Ingersoll
Ask our Customers if it pays to advertise in Our Directories, and govern yourself accordingly
UNION PUBLISHING COMPANY INGERSOLL

A. GIBSON, Jeweler and Optician
388 GEORGE STREET

Supplies 336 George (see adv)
Whitehead Walter Mrs h 316 Sherbrooke
Whiteman Joseph J carp h n e cor Concession & Woodbine ave
Whiten Alice M, retoucher G E Whiten, lvs 554 Aylmer
Whiten Eva M, stenogr H Rush lvs 554 Aylmer
Whiten George E photographer 158 Hunter h 554 Aylmer
Whiten Nellis R bkkpr G E Whiten, lvs 554 Aylmer
Whiteside Norman, mach Wm Hamilton Mnfg Co bds 490 George
Whitlow Arthur, m'dr P Hamilton Co, bds Oxford Hotel
Whitred Albert oiler The Dickson Co h n s Carlisle ave 9 e Concession
Whitney John W grdnr h553 Downie
Whittaker Caroline wks Amer Cereal Co bds s s Euclid ave 2 e Concession
Whittaker Samuel, lab Curtis Bros, bds s s Euclid ave 2 e Concession
Whittaker Violet wks Amer Cereal Co, bds s s Euclid ave 2 e Concession
Whittaker Wm A, lab h s s Euclid ave 2 e Concession
Whitten Alexander, wks Telephone Co, bds 490 George
Whyte Isabella (wid James) lvs 308 Charlotte
Whyte John, bds 308 Charlotte
Wicker Edwin A lab The Dickson Co, h 56 Victoria ave
Wicker G Frederick, driver J A Butler bds 56 Victoria ave
Wicker John H, lab, bds w s Mark 4 s Hunter
Wicker Lizzie, waitress 201 Hunter
Wicker Lizzie M, weaver Colonial Weaving Co, bds 56 Victoria ave
Wicker W Edwin lab bds 56 Victoria ave
Wightman Harry, dentist 129½ Hunter rms 569 Water
Wilcox John E genl agt Mutual Life Assurance Co of Canada 392 Water bds Balmoral Hotel
Wiles Donald P mason, h s s Belleview 2 w, Benson ave (n t l)
Wiley Charles E, agt Metropolitan Life Ins Co bds 106 Murray
Wiley John, carp Toronto Loan & Savings Co, h 276 McDonnel
Wilhelmy Cyrille, Electrical Contractor, Supplies & Plumbing, 339 George bds City Hotel (see adv)
Wilkins John J, lab, h 617 Bethune
Wilkins Minnie L, dom, 293 London
Wilkins Nellie, dom, 206 Aylmer
Wilkinson E Marie, lvs 266 McDonnel
Wilkinson Mary J, (wid Charles) h 266 McDonnel
Wilkinson Richard W, driver W Stock, h 367 Bethune
Willard Wm M, billiard marker Oriental Hotel, h 639 Rubidge
Williams Ada, bkkpr Singer Mnfg Co lvs 567 Reid
Williams Albert, trackman G T R, h 258 Wolfe
Williams Alice, slsldy A W Cressman rms 500 George
Williams Angus, h 71 Crescent
Williams Edith, lvs 404 Sherbrooke
Williams Emma, dressmaker R Hall & Son, bds e s Mark 6 n Hunter
Williams George H, mach Wm Hamilton Mnfg Co, h 567 Reid
Williams Harry, mach A McDonald h 75 Ware
Williams Hattie, fur sewer T Barrie bds e s Mark 6 n Hunter
Williams Idris, clk H Le Brun & Co bds 567 Reid
Williams James A, mngr Union Life Assurance Co, 376 Water h 180 Rubidge

TULLY, MERRELL & MEREDITH
Clothing, Hats, Caps, Furnishings, Custom Tailoring
ONE PRICE TO EVERYBODY. 375 and 377 GEORGE STREET

THE FAIR School Books, Sporting Goods, Stationery, School Supplies WALL PAPERS, FANCY GOODS, ETC.
370 GEORGE STREET

TORONTO SAVINGS AND LOAN CO'Y
Money to Loan at Lowest Current Rates of Interest. Terms to suit Borrowers.
OFFICE 437 GEORGE STREET

Use DERMATONIC for the Skin

Williams John, elec Peterboro L & P Co, h e s Mark 6 n Hunter
Williams John, baker, h 48 Boliver
Williams John B, mach Can Gen Elec Co, h 423 Sherbrooke
Williams Maud E lvs 48 Boliver
Williams Maud H, wks Can GenEle c Co, bds 404 Sherbrooke
Williams Richard H, plmbr The Best Stove Co, bds 75 Albert
Williams Ruby M, lvs 75 Ware
Williams S Victor, lab, bds 258 Wolfe
Williams Wm, kiln burner Can Gen Elec Co, h 73 Chamberlain
Williams Wm H, mach hand Peterboro Lock Co, bds 567 Reid
Williamson Agnes, kindergartener, bds 144 Murray
Williamson Bertram, wks Can Gen Elec Co, bds n s Perry 1 w George
Williamson Cecil, stenogr American Cereal Co
Williamson GeorgeE,barber 164 Simcoe h 243 Stewart
Williamson George H, Genl Secy Young Mens Christian Association, h 216 London
Williamson Robert G, Inspector Great West Life Assurance Co, over Bank of Commerce, h 144 Murray
Williston John, elec Can Gen ElecCo bds Queens Hotel
Willougbby Martin, tinner W R G Higgins bds s s Hunter 2 eBridge
Wills Albert H, mach Can Gen Elec Co, h 138 Park n
Wills Ethel M, bkkpr Peterboro Fuel & Cartage Co, bds 171 Park n
Wills Henry, h 171 Park n
Wills M Bruce, appr P Hamilton Co, bds 171 Park n
Willson Mary M, clk R C Braund,bds 53 Park n
Wilmott E Bessie, dom, 281 Rubidge
Wilson Alice R, dressmkr Miss W C Hogan, bds 109 Smith
Wilson Alvah, foreman Toronto Loan & Savings Co, h 71 Westcott
Wilson Annie, (wid Wm) h 165 Edinburgh
Wilson Bella, lvs 559 Bethune
Wilson Celia, wks Amer Cereal Co, bds 165 Edinburgh
Wilson Clarence R, pressman The Review, bds 165 Edinburgh
Wilson Douglas, nurse Nicholls Hospital
Wilson E L May,slsldy James Byrne bds 367 McDonnel
Wilson Egerton R, machine shop, e s George 3 s Sherbrooke h w s Burnham 11 s Hunter
Wilson Edward B, carpenter, h 392 McDonnel
Wilson Emma, dom 205 Sherbrooke
Wilson Ernest, clk J C Turnbull & Co, bds 71 Westcott
Wilson Estella H, tlrss Tully, Merrell & Meredith, bds 303 King
Wilson Florence, tlrss M J Hickey, bds 71 Westcott
Wilson Harry, barber James Lewis, bds 109 Smith
Wilson J Wilmard, wks The Dickson Co, bds n s Hunter 2 e Rogers
Wilson Jean A, dom 168 Brock
Wilson John, lab, h off e s Barnardo ave (n t l)
Wilson John, fitter Can Gen Elec Co bds 108 Stewart
Wilson John A Rev, asst pastor St Pauls Presbyterian Church, bds 197 Brock
Wilson John M, foreman Can Gen Elec Co, bds White House
Wilson Macfarlane, Mngr The Macfarlane Wilson Co Limited, China Hall, 360 George h 292 London
Wilson Macfarlane Co Ltd The, Macfarlane Wilson Mngr,

H. P. KENNEDY, LIVE STOCK SHIPPER, AND WHOLESALE AND RETAIL DEALER IN MEATS OF ALL KINDS. PHONE 275 340 GEORGE STREET RES. PHONE 294

WE PUBLISH DIRECTORIES OF SEVERAL CITIES IN ONTARIO
WRITE UNION PUBLISHING COMPANY, INGERSOLL, ONTARIO.

IF YOU WANT ANYTHING IN THE DIRECTORY LINE WRITE
UNION PUBLISHING CO. INGERSOLL

FRED. A. CLARKE, FOR FINE REPAIR WORK IN FURS 374 GEORGE STREET

Fire, Accident, Plate Glass, Marine
Boiler and Guarantee
INSURANCE
DAVIS-THOMPSON COMPANY, LIMITED, 433 GEORGE ST.

China Hall, 360 Geeorge
Wilson Madelon, lvs 292 London
Wilson Margaret J, (wid Andrew), h 109 Smith
Wilson Maria H, (wid John), h n s Hunter 2 e Rogers
Wilson Mary A, (wid John), h 303 King
Wilson Mary A, (wid Wm T), h 20 Ware
Wilson Robert, tmstr Wm Hamilton Mnfg Co, h 639 Reid
Wilson Robert. caretaker Y M C A, h 367 McDonnel
Wilson Robert W, driver A Elliott & Co, h n s Sophia 5 e Burnham
Wilson Thomas J, contractor,s w cor Stewart & McDonnel h same
Wilson W J, wks Can Gen Elec Co, bds 285 Dalhousie
Wilson Wm H, lab Wm Hamilton Mnfg Co, h 27 Cedar
Wilson Wm H,fitter G Matthews Co bds 29 Westcott
Wiman Frank G,mach Can Gen Elec Co, h 219 Park n
Winch Henry C, h 81 Crescent
Winch Richard J, h 296 Stewart
Windover George C, lab,h 210 Edinburgh
Windsor Amy, dom 270 Charlotte
Wise Frank, supt Little Lake Cemetery, h 1 Crescent
Wiskin George, wks Can Gen Elec Co, h 42 Parnell
Wiskin J Delbert H, lvs 42 Parnell
Wolff Alfred J, wks Amer Cereal Co h 542 Smith
Wolstenholm James, plasterer, h 80 Boliver
Wolstenholm Joseph H, plasterer, h 7 John
Wolstenholm Robert J, livery, coal & wood, 195 Charlotte h same
Wood A Nellie, lvs e s Mark 7 s Hunter
Wood Annie L, tchr East Ward School, bds e s Mark 7 s Hunter
Wood Christopher, msngr Canadian Bank of Commerce, h 262 Simcoe
Wood E A Mrs, grocery, 262 Simcoe h same
Wood Fannie, [wid Daniel), lvs 13 St Joseph
Wood Florence, wks Can Gen Elec Co, bds w s Concession 3 n Clifton
Wood Herbert A, Dentist,408½ George h same
Wood J Wallace, clk Toronto Savings & Loan Co, bds e s Mark 7 s Hunter
Wood John, carp Peterboro Canoe Co, rms 330 Water
Wood John, h e s Mark 7 s Hunter
Wood John W. cheese maker, h 107 Aylmer
Wood Letitia, wks Can Gen Elec Co, bds w s Concession 3 n Clifton
Wood Mary G, (wid James) h w s Moneghan Rd (w t l)
Wood Octavia E, lvs w s Reid 2 w King
Wood Robert E,Barrister,County Crown Attorney, 129½ Hunter h 130 Gilmour
Wood Walter, gardener, h 112 Murray
Wood Wm S, cheese maker, h w s Reid 2 w King
Wood Wm T, lab, h w s Concession 3 n Clifton
Woodgate H S Miss, supt Dr Barnardos Girls Home, lvs same
Woodrow Jessie, lvs 412 London
Woods Alice, wks Can Gen Elec Co, bds 123 Stewart
Woods Annie, (wid George A) h 123 Stewart
Woods Annie, wks Can Gen Elec Co, bds 123 Stewart
Woods Arthur, wood wkr P Hamilton Co, h 147 Romaine

TORONTO SAVINGS AND LOAN CO.
Deposits Received and Interest allowed from day of deposit to day of withdrawal. Office 437 GEORGE STREET

Adamson & Dobbin 162 SIMCOE STREET.
Plumbing, Steam and Hot Water Heating, Tinsmithing, etc.
STOVES and RANGES, Furnaces, Enamelled and Tinware of all kinds

T. E. BRADBURN, GENERAL INSURANCE AGENT
FIRE, ACCIDENT, LIFE AND LIABILITY INSURANCE. No. 334 GEORGE STREET

W. R. G. Higgins, 137 Hunter Street. DAIRY SUPPLIES, Milk Cans, Milk Pails, Sap Buckets, Sap Pans and Spiles

Woods Essie, clk R M Roy, lvs 262 Simcoe
Woods George, mldr G W Green, h 546 Park n
Woods Lucy, wks Can Gen Elec Co, bds 123 Stewart
Woods Wm, turner Peterborough Canoe Co Ld
Worboy Annie, labeler A Elliott, bds 265 Townsend
Worboy George, blksmith P Hamilton Co, bds 501 Bethune
Worboy Jeremiah, sawyer R Hicks& Co, h 501 Bethune
Worboy Martha, dom, s s Hunter 2 e Mark
Wray Albert W, agt Metropolitan Ins Co, bds 715 George
Wright Charles, wks G Matthews Co, h (s t l)
Wright Charles A, lab, h 1021 Water
Wright Charles E, shipper TheDickson Co, h 245 Park n
Wright Charlotte, (wid Samuel) h 192 Sherbrooke
Wright Eliza M, lvs s e cor Hunter & Mark
Wright Jearm, mldr P Hamilton Co, h 24 Louis
Wright John, tmstr R Hicks & Co, h 425 Bethune
Wright John T, h n e cor Hunter & Rogers
Wright Maggie, weaver Colonial Weaving Co Ld, bds 772 Water
Wright May, head mlnr **Richard Hall & Son,**, bds Balmoral Hotel
Wright Nancy,(wid Edward) lvs 245 Park n
Wright Robert S, harnessmkr C E Gunsolus, h 11 Albert
Wright Sarah, lvs 245 Park n
Wright Stuart, h s e cor Hunter & Mark
Wright Thomas, engr C PR bds 155 Aylmer
Wright W George carp h 325 Aylmer
Wrighton Wm H, grocer421 George h 45 McDonnel
Wyatt Florence E wks Amer Cereal Co, bds e s Driscoll Terrace 19 n Hunter
Wyatt Florence E, wks Amer Cereal Co bds e s Driscoll Terraee 18 n Hunter
Wyatt Frederick G, appr The Times bds e s Driscoll Terrace 19 n Hunter
Wyatt Henry A, fitter F T Butters bds e s Driscoll Terrace 19 n Hunter
Wyatt Joseph L tailor e s Driscoll Terrace 19 n Hunter h same
Wylder Sarah B (wid Roy) h 1 Chamberlain

Y

Yarnold David E town fireman & uphol J D Craig h 154 Edinburgh
Yelland Benjamin C, blacksmith & carriage maker 173 Murray h 169 same
Yelland Edna, mlnr R Fair & Co
Yelland Herbert M clk H S Macdonald bds 169 Murray
Yelland Joseph H carpenter h w s Harvey 1 n Antrim
Yelland Stanley A, clk R McWhinnie bds w s Harvey 1 n Antrim
Yelland Wilbert H clk H S Macdonald bds 694 Water
Yelland Wm h 258 McDonnel
Yenney Henry A principal south Central school h 61 Bonacord
Yenney Lillian M, lvs 61 Bonacord
Yokome A Croyland E clk Ontario Bank bds 52 Gilmour
Yokome F Richardson editor The Examiner h 52 Gilmour
Yokome Helen L lvs 52 Gilmour
Yonge Thomas C, elec Am Cer Co, h 204 Harvey

Do you want NAMES of Business Houses, use our
ONTARIO BUSINESS DIRECTORY
UNION PUBLISHING COMPANY, INGERSOLL

We Publish DIRECTORIES of Several Cities in Ontario. Write Union Pub. Co., Ingersoll

Cash Paid for Rags, Rubbers, Copper, Brass, Zinc, Old Stoves, Etc,

GEORGE STEVENS, MARK ST. P. O. BOX 699 PHONE 273

York Elton G undertaker bds C PR Hotel

Young Agnes (wid Charles) bds345 Rubidge

Young Cornelius, Dist Insp Standard Life Assurance Co & Genl Insurance 378 Water h 294 Stewart

C. YOUNG.

District Inspector

STANDARD LIFE

ASSURANCE CO

Agent for Fire & Accident Insurance Cos

378 WATER STREET

Young Edward, wks Can Gen Elec Co bds 20 Aylmer

Young Elizabeth (wid Walter) dom 270 Brock

Young George A, wks Can Gen Elec Co h 44 Paterson

Young Gertrude M lvs 294 Stewart

Young Harry S, foreman D McKercher h 505 Bethune

Young John miller Central Milling Co bds 332 Water

Young Margaret E (wid John S) h 345 Rubidge

Young Matthew waterman Peterboro L & P Co h 69 London

Young Mens Christian Association, G H Williamson Genl Secy 475 George (see adv)

Young Minnie C lvs 294 Stewart

Young Stanley appr Can Gen Elec Co bds 340½A Water

Young T W H physician 543 Water

Young J Wm, mach F R J MacPherson h 33 Boliver

Young Womens Christian Association Mary C Lough Genl Secy 129½ Hunter

Young Womens Christian Association (unfinished) cor Simcoe & Aylmer

Yudell Leonard, bds 276 Hunter

Z

Zealand Harry baggageman G T R, h 335 Sherbrooke

Classified Business Directory

ACCOUNTANTS

Quartermaine T Q 358 George

AGENTS

Bradley Wellington, 221 Hunter

GENERAL

Davis-Thompson Co Limited 433 George (see adv]

MINING

Harrison Robert, 358 George

AGRICULTURAL IMPLEMENT AGENTS

Doughty Frederick J, 388 Water

Drummond & Duffus. 135-137 Simcoe

Peydue Thomas J, 513 Hunter

Stalker & Aggett, 135-137 Charlotte

Storey James A, 381 Water

Taylor Wm L, 370 Water

CANADA LIFE Established 1847

Assurance in Force over $95,000,000. Assets over $27,000,000

PETERBORO AGENCY 129 HUNTER ST. A. A. COX, MNGR

TORONTO SAVINGS AND LOAN CO'Y

Money to Loan at Lowst Current Rates of Interest. Terms to suit Borrowers.

OFFICE - 437 GEORGE STREET

THE FAIR HEADQUARTERS FOR SCHOOL BOOKS AND SCHOOL SUPPLIES

370 GEORGE STREET. MAGAZINES, NEWSPAPERS, SOUVENIRS, STATIONERY, ETC.

THE TATE OPTICAL CO., - Eye Specialists
MNFG. AND REFRACTING OPTICIANS.
G. N. BABCOCK. TELEPHONE 496. 412½ GEORGE ST

AGRICULTURAL IMPLEMENT MNFRS

Hamilton Peter Co Ld The, 279 George

ARCHITECTS

Argus Edward W, 412 George
Belcher & Heathcote, 435 George
Blackwell Wm, 372½ Water

ARTISTS

Flood Clara C, 412 George
Hudson B, 134 Brock
Simons Annie, 163 Charlotte

ARTISTS SUPPLIES

Dunslow Harry, (The Framery) 428 George (see adv)

ASHERIES

Stevens George, e s Hunter, 1 n R R tracks (see adv)

AUCTIONEERS

Gardiner James H, s s Hunter, 2 e Bridge
Haggart John, 167 Brock

BABY CARRIAGES

Imperial Book Co, 370 George (see adv)
Stratton A H & Co, 417 George

BAKERS & CONFECTIONERS

Bates Fred W, 654 Stewart
Gardiner E W, 415 George
Grady John, 54 Park s
Hawley & Son, 426 George
Hooper Thomas H, 327 & 439 George
Long H, 414 George
Lush N & Sons, 599 Aylmer
Lush T Mrs, 184 Dublin
Mann John, 641 George
Potvin Leander, 425 George
Routley Robert, n e cor Downie & Charlotte
Stock Wm, 283 Sherbrooke
Swanton Wm, n e cor Hunter & Driscoll Terrace
Williams John, 404 Sherbrooke

BALED HAY & STRAW

Braund J T, 718-724 George

BANKS

Bank of Montreal, 360 Water
Bank of Toronto, 400 George
Canadian Bank of Commerce, cor Hunter & Water
Ontario Bank, n w cor Simcoe & Water (see adv)

BARBERS

Baker Samuel H, 390 Water
Cottingham John J, 436 George
Gainey C J, 178 Hunter
Hall David, 190 Charlotte
Haskill A, 144 Simcoe
Lake & Irwin, 196 Charlotte
Le Gros & Co, 329 George
Lewis James, 167 Hunter
McGregor Wm, 324 George
Mitchell Joseph, 131 Hunter
Mongraw James, 170 Simcoe
Morgan Wm J, 410½ George
Primeau Bros, 162 George
Putvin Frederick, 180 Simcoe
Rundle Wm G, 347 George
Trennum Joseph E, 423 George
Williamson George E, 164 Simcoe

BARRISTERS, ETC

de Laplante D Ozias, 397 Water
Dennistoun, Peck, Kerr & Stevenson, 415 Water
Dumble & Johnston, 435 George
Edmison & Dixon, 397½ George
Edwards E B, K C, 435 George
Green John, 144¼ Hunter
Hall, Medd & Davidson, 129½ Hunter
Hall & Hayes, 116 Hunter
Hatton George W, 397½ George

GROCERS | WHITE & GILLESPIE, 336 GEORGE STREET | DAIRY SUPPLIES, CREAM SEPARATORS, ETC.

WE PUBLISH DIRECTORIES OF SEVERAL CITIES IN ONTARIO
WRITE UNION PUBLISHING COMPANY, INGERSOLL, ONTARIO

To Reach Farmers Use Our County Directories
UNION PUBLISHING CO.
INGERSOLL, ONT.

FRED. A. CLARKE, FOR HATS, CAPS AND FURS 374 GEORGE STREET

BEFORE YOUR FIRE INSURANCE POLICY EXPIRES
GET RATES FROM THE LEADING INSURANCE OFFICE.
Davis-Thompson Company, Limited. 433 George St.

McWilliams R F 395 Water
Moore Wm H, 147 Hunter
O'Connell Daniel, 134½ Hunter
Poussette Alfred P, K C, 379 Water
Roger & Bennet, 375 Water
Wood Robert E, 129½ Hunter

BICYCLES

MacPherson F R J, 432 George
Metherel James H, 225 Hunter
Parker Thomas J, 99 Hunter
Sawers Augustus, 448 George
Talbot Wm E, 382 George

BICYCLE LIVERIES

MacPherson F R J, 432 George

BICYCLE REPAIRING

MacPherson F R J, 432 George
Metherel James H, 225 Hunter
Parker Thomas J, 99 Hunter
Sawers Augustus, 448 George

BILLIARDS & POOL

Callahan Wm H, 334 George
Dolan James, 337 George

BINDER TWINE

Meldrum Wm H, 368 Water

BLACKSMITHS

Batten Joseph, 189 Simcoe
Clancy Simon, n s Hunter 1 w Mark
Craig John T, s s Hunter 4 e Burnham
Halpin John, 211 Hunter
Hetherington Wm, 467 Aylmer
Isbister Jacob, 395 Aylmer
Kennedy Wm J, 161 Charlotte
McCall W Edward, 291 George
McGill Robert B, 81 Hunter
Metheral J & W' 464 Aylmer
Morrow Wm G, 300 Water
Smith Frank, 466 George
Stanger J & Co, 57 Hunter
Staples Thomas B, 114 Simcoe
Yelland Ben C, 173 Murray

BLANK BOOK MNFRS

Times Printing Co, 348 George

BOARDING HOUSES

Temperance House, 69 Hunter

BOAT BUILDERS

Canadian Canoe Co Ld. 439 Water
English Wm Canoe Co. 182-184 Charlotte
Peterborough Canoe Co Ld, 290 Water

BOAT LIVERIES

Peterborough Canoe Co Ld, 290 Water

BOOK BINDERS

Examiner The, 419 George
Peterborough Review Printing & Publishing Co Ld 164-166 Hunter
Times Printing Co, 348 George

BOOKS & STATIONERY

Imperial Book Co, 370 George (see adv)
Routley C B, 379 George
Stratton A H & Co 417 George
Times Printing Co, 348 George

BOOT & SHOEMAKERS

Anthony Wm H, 159 Simcoe
Asling Wellington, 458 George
Carey James W. 450 George
De Laire P V, 229 Charlotte
Hamilton Francis, s s Hunter 4 w Mark
Hickey P J, 178 Hunter
McCall Wm, 329 McDonnel
McNaughton John, 193 Stewart
Miller F W, 348 Water
Miller John W, 438 George
Stenson James T, 364 George
Watts Edward, 204 Charlotte

BOOTS & SHOES

Carey James W, 450 George

TORONTO SAVINGS AND LOAN CO.
Deposits Received and Interest allowed from day of deposit to day of withdrawal. Office 437 GEORGE STREET

Success in life largely depends on the education you receive **The Peterborough Business College.** Gives a Sound Business Education which fits a person to at once fill a responsible position.
Day and Evening Classes Write or call for particulars
PETERBORO, Opposite Post Office WM. PRINGLE, Principal

W. R. G. Higgins, 137 Hunter Street. **Plumbing, Tinsmithing & Heating, Hot Water Furnaces, Hot Air and Steam Heating.**

AGENT FOR "The Star" Grateless STOVES

Boots and Snoes—Continued

Douglas James B, 345 George
Hamilton Francis, s s Hunter 4 w Mark
Hickey P J, 178 Hunter
Kylie John, 139 Hunter
McWhinnie Robert, 384 George (see adv)
Neill Robert, 350-354 George
Stenson James T, 364 George

BOTTLERS

GINGER BEER

Croft Wm, 259 Reid
James Charles, 391 Sherbrooke

SODA WATER

Knox David, 22 Queen

BOX MNFRS

McDonald Alfred, Pt St Charles (see adv)

BREWERS & MALTSTERS

Calcutt Brewing & Malting Co Ld The, w s Burnham opp Robinson (see adv)

BROKERS

STOCK

Dever W F & Co, 397½ George
Nelson W F & Co, 387 Water

BROOM MNFRS

Hamilton Robert, s s Hunter 1 e R R track
McQuillan Thomas, 21 5 Simcoe

BRUSH MNFRS

Gunn Thomas, 557 Gilchrist

BUILDERS HARDWARE MNFRS

Peterborough Lock Mnfg Co Ld, 198 Simcoe

BUILDERS SUPPLIES

Hicks R & Co, 248 Murray

BUILDERS & CONTRACTORS

Carveth Henry, 320 Charlotte
Clinkscale Robert, n s Hunter nr Bridge
Courtney Edward, n s Hunter, 1 e Bridge
Finnie James, 61 Argyle
Frowde James, 17 Walton
Gordon Rock, 22 Aylmer
Irwin Thomas C, 504 Stewart
Johnston W J, w s Aylmer, 1 s Edinburgh
Langford Wm, 592 Water
Letellier Leger D, 15 Crescent
McIntyre A A, 567 Aylmer
MacFadden T M, 203 Dublin
Martin Wm J, 253 Dalhousie
Moore Thomas J, 3 Homewood ave
Roberts W H, 496 Stewart
Rutherford Thomas, 25 Union
Sheehy Richard, 269 Rubidge
Shurter Howard, 465 King
Stabler Henry C, 174 Edinburgh
Wilson Thomas J, s w cor Stewart & McDonnel

BUILDING MOVERS

McCarthy Allen, e s Concession, 1 n Norwood Rd

BUSINESS COLLEGES

Peterborough Business College, Bank of Commerce Bldg (see adv)

BUTCHERS

WHOLESALE

Kennedy Herbert P, 340 George (see adv)

RETAIL

Braund J T, 718-724 George
Carroll M J, 285 George
Dale Robert 245 Rubidge
Denoon Wm Mrs, 561 George
Gordon Alexander, 326½ George
Goselin Francis J, 243 George
Grady James, 244 Charlotte
Greene Carlos S, 352-354 Charlotte
Howden John J, 461 George (see adv)

C. WILHELMY, 337 GEORGE ST. ELECTRICAL & PLUMBING CONTRACTOR

We Publish DIRECTORIES of Several Cities in Ontario. Write Union Pub. Co., Ingersoll

Ask our Customers if it pays to advertise in Our Directories, and govern yourself accordingly

UNION PUBLISHING COMPANY INGERSOLL

CENTRAL MILLING CO., LIMITED
Wholesale and Retail Thistle Down, Diamond Crown, Royal Gem Flour, Rolled Oats, Graham Flour, Cracked Wheat, Corn Meal, Wheatlets and all kinds of Pure Feeds. Phone 144.

Howden Wm G, 410 George (see adv)
Jackson Walter E, 547 George
James John, 332-334 McDonnel
Kemp Wm, 686 George
Kennedy Herbert P, 340 George (see adv)
Mervin John S, 234 Hunter
O'Brien Michael, 236 McDonnel
Porter Milton W, 202 Rubidge
Routly Nelson, 392 Brock
Wheeler George, s s Hunter, 2 w Mark

CANOE MANUFACTURERS

Canadian Canoe Co Limited, 439 Water
English Wm Canoe Co, 182-184 Charlotte
Peterborough Canoe Company Ld, 290 Water

CARPET LAYERS

White E H, 206 Charlotte

CARPETS & HOUSE FURNISHINGS

Fair Robert & Co, 383 George (see adv)
Hall Richard & Son, 353 & 355 George (see adv)
Turnbull J C & Co, 363-365 George & 160 Simcoe (see adv)

CARRIAGE REPOSITORIES

Doughty Frederick J, 388 Water
Drummond & Duffus, 135-137 Simcoe
Stalker & Aggett, 135-137 Charlotte
Storey James A, 381 Water
Taylor Wm L, 370 Water

CARRIAGE & WAGON MAKERS

Craig John T, s s Hunter 4 e Burnham
Fitzgerald & Co, 131 Brock
Logan Wm, 422 Aylmer
Metheral J & W, 464 Aylmer
Stanger J & Co, 57 Hunter
Yelland Ben C, 173 Murray

CARRIAGE TRIMMERS

McCrea George R, 460 George

CARTAGE AND EXPRESS

Noble Isaac G, 201 Hunter Tel 27
Peterborough Fuel & Cartage Co Ltd, 162 Charlotte branch 134 Aylmer (see adv)
White E H, 206 Charlotte

CEDAR POLES & POSTS

Dickson Co Limited The, 163 Hunter

CEMENT BRICK & PIPE

Taylor Wm & Co, n s Victoria ave 1 w R R Track

CEMENT ROOFING

Peterborough Cement Roofing Co Ltd, 393 Water

CEMENT TILE

Taylor Wm & Co, n s Victoria ave 1 w R R Track

CEREAL MILLS

Meldrum Wm H, 368 Water

CHEESE BOX MNFRS

Arnott Robert, 208 Wolfe
Mann Ernest H, 165-167 Dublin

CHEESE FACTORY SUPPLIES

White & Gillespie, 336 George (see adv)

CHEESE EXPORTERS

Wrighton Wm H, 421 George

CHINA, CROCKERY & GLASSWARE

Collins Wm, n w cor Hunter & Driscoll Terrace

TULLY, MERRELL & MEREDITH
Clothing, Hats, Caps, Furnishings, Custom Tailoring
ONE PRICE TO EVERYBODY. 375 and 377 GEORGE STREET

THE FAIR 370 GEORGE STREET
School Books, Sporting Goods, Stationery, School Supplies
WALL PAPERS, FANCY GOODS, ETC.

TORONTO SAVINGS AND LOAN CO'Y
Money to Loan at Lowest Current Rates of Interest. Terms to suit Borrowers.
OFFICE - 437 GEORGE STREET

Use DERMATONIC for the Skin

China—Continued

Edgcumbe James, 682-684 George
Routley C B, 379 George
Stroud Tea & Coffee Co, 366 George
Wilson Macfarlane Co Ltd The, 360 George
Wrighton Wm H, 421 George

CIGAR MANUFACTURERS

Murty Anthony, 172½ Hunter

CIGARS & TOBACCOS

WHOLESALE

Talbot Wm E, 382 George

RETAIL

Cottingham J J, 436 George
Dolan James, 337 George
Le Gros & Co, 329 George
Mitchell Joseph, 131 Hunter
Morgan Wm J, 410½ George
O'Brien Wm J, 423 George
Ray Samuel, 135 Hunter
Talbot Wm E, 382 George

CIVIL ENGINEERS

Belcher & Heathcote, 435 George
Fitzgerald James W, 435 George
Hay Thomas A S, Charlotte St Mkt Square

CLOTHING

Cressman A W, 385-387 George
Engel Herman, 166 Simcoe (see adv)
Grafton & Co, 381 George
Lastar Bernard, 187 Simcoe
Lang & Maher, 409-411 George
Le Brun H & Co, 396 George & 143-145 Hunter (see adv)
Tully, Merrell & Meredith, 375-377 George [see adv]

COAL & WOOD

Fitzgerald J E A, 254 Brock
Hicks R & Co, 248 Murray
Peterborough Fuel & Cartage Co Ld, 162 Charlotte, branch 134 Aylmer (see adv)
Scott & Hogg, n s Robinson 2 e Mark
Stevens George, e s Hunter 1 n R R track (see adv)
Wolstenholm R J, 195 Charlotte

COAL BAGS

Turner J J & Sons, 280 George (see adv)

COAL OIL

Peterborough Fuel & Cartage CoLd, 162 Charlotte branch 134 Aylmer (see adv)

COLD STORAGE

Peterborough Cold Storage & Provision Co Ld, 375 Water

CONFECTIONERS

MNFG

Hopper & Crafts, 464 George

WHOLESALE

Edgar James, 343½ George

RETAIL

Jobe Wm, 422 & 445 George
Long James, 386 George
McCallum Wm J, 330 George
Maitland Robert, 325 George
Minicolo Bros, 160 Hunter

CONTRACTORS
(See also Builders)

Bogue James, 435 George
Conroy David, s e cor Hunter & Burnham

CONVEYANCERS

Errett R W, 374 Water

COOPERS

Eynon Thomas, 196 King
Kingdon George S, 32 Barnardo ave
Oriental Hotel 166-171 Hunter

H. P. KENNEDY, LIVE STOCK SHIPPER, AND WHOLESALE AND RETAIL DEALER IN MEATS OF ALL KINDS. PHONE 275 340 GEORGE STREET RES. PHONE 294

WE PUBLISH DIRECTORIES OF SEVERAL CITIES IN ONTARIO
WRITE UNION PUBLISHING COMPANY, INGERSOLL, ONTARIO.

IF YOU WANT ANYTHING IN THE DIRECTORY LINE WRITE
UNION PUBLISHING CO. INGERSOLL

FRED. A. CLARKE, FOR FINE REPAIR WORK IN FURS 374 GEORGE STREET

Davis-Thompson Company, Limited Insurance and General Agency
G. N. W. TELEGRAPH and CANADIAN EXPRESS. 433 GEORGE STREET

CORDAGE & BINDER TWINE MNFRS

Canadian Cordage & Mnfg Co Ld, 25 Aylmer

CORSET & BLOUSE MNFRS

Gemmell C G, 208-210 Charlotte

CREAM SEPARATORS

White & Gillespie, 336 George (see adv)

DAIRY SUPPLIES

White & Gillespie, 336 George (see adv)

DAIRYMEN

Hooper Walter J, 504 Rubidge

DECORATORS
[See also Painters]

Duncan & Doupe, 134 Brock

DENTISTS

Bagshaw D J, 146 Hunter
Manning Wm H, 158 Hunter
Morrison M A, Bank of Commerce Bldg
Morrow Robert F, 358 George
Nimmo Richard, 374½ George
Pentland J B, 386 George
Wightman Harry, 129½ Hunter
Wood H A, 408½ George

DOG FANCIERS

Laurel Collie Kennels, w s Burnham 13 s Hunter

DRESSMAKERS

Barrie Annie E, 623 George
Brewer Lillie S, 31 Alfred
Cook Cassie, 361½ King
Corneil Susan, 388 Aylmer
Cressman A W, 385-387 George
Crossley E Mrs, 384 Water
Crowley Bridget 10 Inverlea
Dunlop Ida S, 225 George
Fair Robert & Co 383 George (see adv)
Geary E A Miss 371½ George
Griffin Minnie M 420½ George
Hall Richard & Son, 353-355 George [see adv]
Hartley Gertrude E 234 Antrim
Hayes Mary E Mrs, 337½ George
Hogan Winnifred C, 172½ Hunter
Mann Margaret, 434½ George
O'Brien Elizabeth, 435 George
O'Brien Maggie, 186½ Hunter
O'Dette Kate V, 25 Crescent
O'Reilly Maggie, 386 George
Regan Emma, 388 Murray
Reid Hattie, 468 Reid
Robertson Ada V, 223 Hunter
Sutcliffe J & Son, 369 George
Wall Mary, 397½ George
Whitcroft C Lottie, 302 Aylmer

DRUGGISTS

Edmison H H, 390 George (see adv]
Lynch James, 168 Hunter [see adv)
Macdonald Hugh S, 402 George
Madill Wm, 399 George
Nugent John, 389 George
Ormond & Walsh 362 George
Reilley George J, 260 King
Tully James D, 401 George

DRUGGISTS SUNDRIES

Warne Wm B, 345 George

DRY GOODS

Adams T H 393 George
Cressman A W 385-387 George
Dickson A G 395 George
Engel Herman, 166 Simcoe (see adv)
Fair Robert & Co, 383 George (see adv)
Forman Wm C 315 George
Hall Richard & Son 353-355 George (see adv)
Lastar Barnard 187 Simcoe
Moyes B Y, 408 George (see adv]
Singer Ernest, 283 George

Adamson & Dobbin 162 SIMCOE STREET.
Plumbing, Steam and Hot Water Heating, Tinsmithing, etc.
STOVES and RANGES, Furnaces, Enamelled and Tinware of all kinds

TORONTO SAVINGS AND LOAN CO.
Deposits Received and Interest allowed from day of deposit to day of withdrawal. Office 437 GEORGE STREET

T. E. BRADBURN, GENERAL INSURANCE AGENT
FIRE, ACCIDENT, LIFE AND LIABILITY INSURANCE. No. 334 GEORGE STREET

W. R. G. Higgins, 137 Hunter Street. HARDWARE
Carsenters Tools. Axes, Cross Cut Saws, Builders Hardware, Paints, Oils, Glass. CHURNS—Daisy, Queen and Leader.

Sutcliffe J & Son, 369 George
Turnbull J C & Co, 363-365 George & 160 Simcoe (see adv)

DYERS & CLEANERS

Fannings Steam Laundry & Cleanin Works285½ George (see adv)
Peterborugh Steam Laundry & Dye Works, 177-179 Charlotte (see adv)

DYNAMOS & MOTORS

MacPherson & MacGregor, 432 George
Wilhelmy C 339George (see adv]

EGG PACKERS

Scott & Hogg, n s Robinson 2 e Mark

ELECTRIC RAILWAYS

Peterborough Radial Ry Co 444-446 George

ELECTRICAL CONTRACTORS

Alexander & Miller, 134 Brock
MacPherson & MacGregor, 432 George
Wilhelmy C, 339 George (see adv)

ELECTRICAL SUPPLIES

Alexander & Miller, 134 Brock
MacPherson & MacGregor 432 George
Otonabee Power Co Ltd, 368 Water (see adv)
Wilhelmy C, 339 George (see adv)

ENGINE & BOILER MNFRS

Hamilton Wm Mnfg Co Ltd 479 Reid
Metherel James H, 225 Hunter

ENGINEERS

Hamilton Wm Mnfg Co Ltd 479 Reid

EXPRESS COMPANIES

Canadian Express Co, 433 George (see adv)
Dominion Express Co, 138 Hunter

FANCY GOODS

Bee Hive, 392 George
Butcher John W, 378 George
Byrne James, 424 George
Delaney A 372 George
Imperial Book Co, 370 George (see adv)
Routley C B, 379 George
Stratton A H & Co, 417 George
Times Printing Co,348 George

FANCY PEAS

Houedry Son, 138 Dalhousie

FEED BAGS

Turner J J & Sons, 280 George (see adv)

FLAGS & BUNTING

Kingscote Alfred, 344 Water [see adv)
Turner J J & Sons, 280 George (see adv]

FLORISTS

Cobb Joseph H, 551 Aylmer
Jordan Bros, 416 George
Mason Francis, 440 Water & 406½ George
West End Greenhouses, 561 Park n

FLOUR SIFTING MACHINES

Canadian Ultimator Co Limited, s s Hunter 3 e Bridge

FLOUR & FEED

Braund J T, 718-724 George
Brown Charles N, 139 Simcoe (see adv)
Denne Roland, 338 George
Edgcumbe James, 682-684 George

We Publish DIRECTORIES of Several Cities in Ontario. Write Union Pub. Co., Ingersoll

Do you want NAMES of Business Houses, use our
ONTARIO BUSINESS DIRECTORY
UNION PUBLISHING COMPANY, INGERSOLL

OTONABEE POWER AND LIGHT CO., LIMITED
Are open to supply you with Light or Power at lowest possible rates
OFFICE W. H. MELDRUM, 368 WATER STREET

Maniece T B, s w cor Hunter & Mark
Meldrum Wm H, 368 Water
Savigny James H, 389 Water
Warne Albert J, 599 George
Weir Robert J, s s Hunter 5 w Mark

FLOUR & GRIST MILLS

Central Milling Co Ltd The, cor George & Dalhousie (see adv)
McAllister Milling Co, n s Hunter nr Bridge (see adv)
Meldrum Wm H, 368 Water

FOUNDERS & MACHINISTS

Green G Walter, s w cor McDonnel & Donegal
Hamilton Wm Mnfg Co Ltd 479 Reid

FRUIT, FISH & OYSTERS

Dutton R A, 418-420 George (see adv)
Longo August, 144 Hunter
Minicolo Bros, 160 Hunter
Oke S A, 376 George

FURNACES

Adamson & Dobbin, 162 Simcoe (see adv)
Best Stove Co The, 135 Hunter (see adv)
Hall Adam, 407 George (see adv)
Higgins Wm R G, 137 Hunter (see adv)
Hutchinson George, 342 George [see adv)
Murty James, 176 Hunter

FURNITURE

Begley Robert, 380-382 Water
Belleghem Daniel, 188 Hunter
Butcher M T & Son, 426-430 Water (see adv)
Clegg E B & Co, 427 George
Comstock Aaron, 294-300 George
Craig John D, 441 George
Lane & Eano, 172 Hunter
McFadden Martin, 186 Hunter (see adv]
Waterman E J, 372 Water

FURNITURE MNFRS

Peterborough Canoe Co Ld 290 Water

FURRIERS

Barrie Thomas & Co, 361 George [see adv)
Clarke Fred A, 374 George (see adv)
Lech Wm & Co, 413 George (see adv)

GENERAL STORES

Braund Ralph C, 55 Park n
Cross Henry, s e cor Concession & Carlisle ave
Forman Wm C, 315 George

GOLDMINING & MILLING CO

Star of the East Gold Mining & Milling Co Ld, 326 George

GRAIN

Denne Roland, 338 George
McAllister Milling Co, n s Hunter nr Bridge (see adv)
McBain John J, 146 Simcoe
Mather George, 237 Charlotte
Meldrum Wm H, 368 Water

GROCERS

WHOLESALE

Carton Michasl, 206 Simcoe
Perkins Ince & Co, 256 Charlotte

RETAIL

Alexander Charles A, 559 George
Allison Andrew, 877 Water
Bates Fred W, 654 Stewart
Bell James R, 161 Hunter
Bell Wm Mrs, e s River Rd, 8 n Douro Rd (n t l)
Bradshaw Wellington, 233 Hunter

CANADA LIFE Established 1847
Assurance in Force over $95,000,000. Assets over $27,000,000
PETERBORO AGENCY 129 HUNTER ST. A. A. COX, MNGR

THE FAIR HEADQUARTERS FOR SCHOOL BOOKS AND SCHOOL SUPPLIES
MAGAZINES, NEWSPAPERS, SOUVENIRS, STATIONERY, ETC,
370 GEORGE STREET.

TORONTO SAVINGS AND LOAN CO'Y
Money to Loan at Lowst Current Rates of Interest. Terms to suit Borrowers.
OFFICE - 437 GEORGE STREET

J. J. Turner & Sons
Mnfrs. of TENTS, AWNINGS, FLAGS, WATERPROOF GOODS, COAL BAGS, FEED BAGS, AND PACK SACKS. TENTS TO RENT. DECORATING DONE

Grocers—Continued

Braund John T, 718-724 George
Brooks Thomas H, 656 Reid
Brown E & Co, 394 George
Bullen Wm Mrs. 241 Rubidge
Burns M Mrs, 331 McDonnel
Cain John J, s s Hunter, 5 e Burnham
Carton George, 321 George
Collins Wm, n w cor Hunter & Driscoll Terrace
Connal Peter & Son, 380 George
Covert Samuel, 199 Reid
Curran Charles S, 724 Water
Detcher Wm, 867 Water
Donoghue John T, 229 Hunter
Dorland A T, 281 George
Dunford M J Mrs, 240 Rubidge
Dunn Justus, 163 Charlotte
Dutton R A, 418-420 George (see adv)
Edgcumbe James, 682-684 George
Forman Wm C, 315 George
Found Frank G, 304 Smith
Goheen George A, 200 Rubidge
Greene Carlos S, 352-354 Charlotte
Halpin Michael H, 39 George
Hamilton Wm H, 138 Simcoe
Harris S A Mrs, 239 George
Heal John H. 261 Charlotte
Henderson James E, 520 Water
Hennessy Daniel. n s Hunter 4 e Driscoll Terrace
Henry Co The, 341 George
Henry David, 21 Park s
Hunter Robert H, 439 George
James John, 332 334 McDonnel
Kerr John, s s Hunter 3 w Mark
Kylie Martin, s e cor Rogers & Clifton
Laing Mary Mrs, 481 Aylmer
Lynch John J, 465 Park n
McCabe Samuel P, s w cor Lansdowne & Lock (s t l)
Malane John, s s Hunter 2 e Burnham
Maniece T B, s w cor Hunter & Mark
Mann John, 641 George
Mason E F & Co, 429-431 & 351 George
Minicolo Lucy Mrs, 67 Elm
Mitchell F J R, 141 Hunter
O'Brien Geoffry, 166 Charlotte
Oliver Elijah H, 348 Sherbrooke
Pardington J H, 340 Water
Parks Richard S, cor Townsend & Rubidge
Percy Stephen R, 236 Charlotte
Peter Absalom, 120 Aylmer
Plummer Alfred R, 108 Lake cor Aylmer
Pratt T Edwin, 521 George
Routly Nelson, 392 Brock
Sanderson George, 235 McDonnel
Savigny James H, 389 Water
Smith Nellie, 356 Charlotte
Squires Walter, 79 Albert
Sullivan Daniel, 639 George
Sullivan John C, s s Hunter 6 e Burnham
Sullivan Patrick, 949 Water
Sutherland James, 323 George
Tuck Wm H, 442 George
Wainright Mark 258 London
Waller & Co, 168 Charlotte
Warne Albert J, 599 George
Weir Robert J, s s Hunter 5 w Mark
White & Gillespie, 336 George (see adv)
Wood E A Mrs, 262 Simcoe
Wrighton Wm H, 421 George

GUANO
NATIVE

Stevens George, e s Hunter 1 n R R track (see adv)

GUN & LOCKSMITHS

Parker Thomas J, 99 Hunter

GROCERS | WHITE & GILLESPIE, 336 GEORGE STREET | DAIRY SUPPLIES, CREAM SEPARATORS, ETC.

WE PUBLISH DIRECTORIES OF SEVERAL CITIES IN ONTARIO
WRITE UNION PUBLISHING COMPANY, INGERSOLL, ONTARIO

To Reach Farmers Use Our County Directories
UNION PUBLISHING CO.
INGERSOLL, ONT.

FRED. A. CLARKE, FOR HATS, CAPS AND FURS 374 GEORGE STREET

Bond Your Employees This is a matter of Business. A Guarantee Bond issued by one of our companies relieves the necessity of asking a friend to become surety. We also issue Bonds for Contractors.

DAVIS-THOMPSON COMPANY Limited, 433 GEORGE STREET

HACKS

Gibbs Robert, 25 Chambers
Grady Patrick J, 207 Simcoe
Leary Robert H, 421 Water (see adv)

HAIR GOODS

Byrne James, 424 George

HARDWARE

Best Stove Co The, 134 Hunter (see adv)
Higgins Wm R G, 137 Hunter (see adv)
Kingan Hardware CoLd, 357 George
Peterborough Hardware Co Ld. 368 George & 140 Simcoe

HARNESS MNFRS

Ackerman B F & Co, 201 George

HARNESS DEALERS

Stalker & Aggett, 135-137 Charlotte
Storey James A. 381 Water
Taylor Wm L, 370 Water

HARNESS MAKERS

Devlin & Co, 133 Hunter
Gunsolus C E, 400 Water
Shortly Benjamin, 373 George
Sinnott Andrew, 180 Hunter

HATS & CAPS

Barrie Thomas & Co, 361 George (see adv)
Clarke Fred A, 374 George (see adv)
Cressman A W, 385-387 George
Grafton & Co, 381 George
Le Brun H & Co, 396 George & 143-145 Hunter (see adv)
Lech Wm & Co, 413 George (see adv]
Tully Merrell & Meredith, 375-377 George (see adv)

HEADING MNFRS

Kingdon George S, 32 Barnardo ave

HEATING

Hot Air & Hot Water

Adamson & Dobbin, 162 Simcoe (see adv)
Best Stove Co The 134 Hunter (see adv)
Hall Adam 407 George (see adv)
Higgins Wm R G, 137 Hunter (see adv)
Hutchinson George, 342 George (see adv)
MacPherson & MacGregor 432 George
Micks A E, 328 George (see adv)
Murty James. 176 Hunter

HIDES WOOL & TALLOW

Brightman & Co. 412-416 Aylmer
Holmes T George, n e cor Simcoe & Bethune

HORSE BLANKET MNFRS

Turner J J & Sons 280 George (see adv)

HORSE COLLARS

Ackerman B F Son & Co 201 George

HOSPITALS

Nicholls Hospital n e Argyle 1 w George

HOTELS

Albion Hotel, s s Hunter 3 e Burnham
American House, 184 Hunter
Balmoral Hotel, 131 Charlotte
C P R Hotel, 170-172 Simcoe
Cavanagh House. 179-181 Simcoe
City Hotel. 331 George
Commercial Hotel, 440 George
Crown Hotel 402 Water
Little Windsor Hotel. 144 Brock
Maple Leaf Hotel, n s Hunter 5 e Driscoll Terrace

TORONTO SAVINGS AND LOAN CO. Deposits Received and Interest allowed from day of deposit to day of withdrawal. Office 437 GEORGE STREET

Success in life largely depends on the education you receive **The Peterborough Business College.** Gives a Sound Business Education which fits a person to at once fill a responsible position.
Day and Evening Classes Write or call for particulars
PETERBORO, Opposite Post Office **WM. PRINGLE, Principal**

W. R. G. Higgins, 137 Hunter Street.
STOVES - All the Leading Stoves, Cook Stoves, Coal & Gasoline Stoves Coal Oil Stoves, Charcoal Stoves
AGENT FOR "The Star" Grateless STOVES

Hotels—Continued

Montreal House, 282-286 Aylmer
Munro House 123 Hunter (see adv)
Oriental Hotel, 169-171 Hunter
Oxford Hotel 184–186 George
Palace Hotel, 344 George
Peterborough House 189 Hunter
Queens Hotel 230-232 Charlotte
Royal Hotel, 217-219 Hunter
Snowden House 190 Charlotte
Southern Hotel, 295 George
White House 173 Charlotte

ICE

Allin Ice Co, 314 Aylmer
Rehill Thomas A, 210 Wolfe (see adv)

INK MNFRS

Colonial Ink Co Limited,212 Hunter

INSURANCE AGENTS

Boswell John S, 161½ Simcoe
Bradburn Thomas E, 334 George (see adv)
Brown A & Co, 133 Hunter
Burdett Frank, 237 George
Clark A J, 435 George
Cluxton Wm H, 134½ Hunter
Cox Aaron A, 129 Hunter (see adv]
Cox Edward W, 129 Hunter (see adv)
Davis-Thompson Co Ld, 334 George (see adv)
DeHart T E, 393 Water
DeVine Dan J, 408½ George
Dover Frederick, 134½ Hunter
Errett R W, 374 Water
Everett H T, 167 Simcoe
Hill Wm H, 159 Hunter
Lee George, 336 Water
Lindsay H P, 358 George [see adv)
Lindsay & Might, 326 George (see adv)
McBain H B, 146 Simcoe
McBain John J, 146 Simcoe
Martin George K, 336 Water
Morrow W G, 437 George [see adv)
Nelson W F & Co, 387 Water adv(
OConnell John T & Co, 136 Hunter (see adv)
Paterson T & Co 161 Simcoe (see adv)
Pope George G, 406 George
Rush Henry, 358 George (see adv)
Stevenson George B, 374½ Water
Wilcox John E, 392 Water
Williams James A, 376 Water
Williamson R G, over Bank of Commerce
Young Cornelius, 378 Water (see adv)

INVESTMENT AGENTS

Paterson T & Co, 161 Simcoe (see adv)

JEWELERS

Everett H T, 167 Simcoe
Frost Robert J, 349 George
Gibson Alexander, 388 George (see adv)
McClelland C S & Co, 391 Water
McClelland John, 430 George
Sanderson W A & Co, 367 George (see adv)
Schneider Frank S & Co, 391 George

JUNK DEALERS

Holmes T George, n e cor Simcoe & Bethune
Stevens George, e s Hunter, 1 n R R track (see adv)

KNIT GOODS

Port Hope Knitting Works, 382 George

C. WILHELMY, 337 GEORGE ST. ELECTRICAL & PLUMBING CONTRACTOR
We Publish DIRECTORIES of Several Cities in Ontario. Write Union Pub. Co., Ingersoll
Ask our Customers if it pays to advertise in Our Directories, and govern yourself accordingly
UNION PUBLISHING COMPANY INGERSOLL

A. GIBSON, Jeweler and Optician
388 GEORGE STREET

LADIES READY TO WEAR GOODS

Bee Hive, 392 George
Engel Herman, 166 Simcoe (see adv)
Fair Robert & Co, 383 George (see adv)

LADIES & CHILDRENS FURNISHINGS

Adams T H, 593 George
Moyes B Y, 408 George (see adv)

LAUNDRIES

Charlie Mark 169 Simcoe
Fannings Steam Laundry & Cleaning Works 285½ George (see adv)
Hop Lee, 553 George
Hop Sing, 194 Charlotte
Mark How, n s Hunter, 3 e Driscoll Terrace
Peterboro Electric Laundry, 523 George
Peterboro Steam Laundry & Dye Works, 177-179 Charlotte (see adv)
Sing Lee, 232 Hunter
Sing Lung, 405 George
Sun Lee, 360 Aylmer

LIGHT & POWER COMPANIES

Otonabee Power Co Ld, 368 Water (see adv)
Peterborough Light & Power Co Ltd, 444-446 George

LIME, CEMENT & PLASTER

Hicks R & Co, 248 Murray
Rehill Thomas A, 210 Wolfe (see adv)

LIVE STOCK

Kennedy H P, 340 George (see adv]

LIVERY & SALE STABLES

Corneil Wm, 193 Simcoe (see adv)
Gibbs Robert, 25 Chambers
Grady Patrick J, 207 Simcoe
Leary Robert H, 421 Water (see adv)
McKercher Donald, 193 Hunter
Mitchell Mort, 13 Chambers
Robinson Frederick L, 226 Charlotte [see adv]
Wolstenholm R J, 195 Charlotte

LOAN AGENTS

Brown A & Co, 133 Hunter
Lindsay & Might, 326 George (see adv)
O'Connell John T & Co, 136 Hunter (see adv)

LOAN COMPANIES

Canadian Savings Loan & Building Association, 51 Hunter
Peterborough Workingmens Building & Savings Society, 368 Water
Toronto Loan & Savings Co 437 George (see adv)

LOCK MANUFACTURERS

Peterborough Lock Mnfg Co Ltd The, 198 Simcoe

LOCKSMITHS

Redner T A, 443 George

LUMBER, LATH & SHINGLES

Dickson Co Limited, 163 Hunter
Hicks R & Co, 248 Murray
McDonald A, Pt St Charles (see adv]

MACHINISTS

Metherel James H, 225 Hunter
Wilson E R, e s George 3 s Sherbrooke

MANTLES

Cressman A W, 385-387 George
Fair Robert & Co, 383 George (see adv)

TORONTO SAVINGS AND LOAN CO'Y
Money to Loan at Lowest Current Rates of Interest. Terms to suit Borrowers.
OFFICE - 437 GEORGE STREET

THE FAIR School Books, Sporting Goods, Stationery, School Supplies WALL PAPERS, FANCY GOODS, ETC.
370 GEORGE STREET

TULLY, MERRELL & MEREDITH
Clothing, Hats, Caps, Furnishings, Custom Tailoring
ONE PRICE TO EVERYBODY. 375 and 377 GEORGE STREET

H. P. KENNEDY, LIVE STOCK SHIPPER, AND WHOLESALE AND RETAIL DEALER IN MEATS OF ALL KINDS. PHONE 275 340 GEORGE STREET RES. PHONE 294

Use DERMATONIC for the Skin

WE PUBLISH DIRECTORIES OF SEVERAL CITIES IN ONTARIO
WRITE UNION PUBLISHING COMPANY, INGERSOLL, ONTARIO.

Mantles—Continued

Richard Hall & Son, 353-355 George (see adv)
Sutcliffe J & Son, 369 George
Turnbull J C & Co, 363-365 George & 160 Simcoe (see adv)

MARBLE & GRANITE WORKS

Coughlin Bros, 214 Hunter (see adv)
Moore Monument Co, 317 George

MARRIAGE LICENSES

Belleghem Daniel, 188 Hunter
Green Wm Jeffrey, 322 George

MAT & ROBE MNFRS

Parker A, 177-179 Charlotte (see adv)

MATTRESS MNFRS

Peterborough Mattress Co, s s Hunter 1 e Bridge

MENS FURNISHINGS

Barrie Thomas & Co, 361 George (see adv)
Cressman A W, 385-387 George
Darnley Wm, 140 Hunter
Grafton & Co, 381 George
Lang & Maher, 409-411 George
Le Brun H & Co, 396 George & 143-145 Hunter (see adv)
Port Hope Knitting Works, 382 George
Singer Ernest, 283 George
Tully, Merrell & Meredith, 375-377 George (see adv)

MERCHANT TAILORS

Ball George, 397½ George
Cameron Duncan, 397½ George
Hickey Michael J, 434 George
Le Brun H & Co, 396 George & 143-145 Hunter (see adv)
McClung Joseph, 170 Hunter
Morrison J A, 385 Water
Simons Peter & Co, 403 George
Tully, Merrell & Meredith, 375-377 George (see adv)

MILLINERY

Cressman A W, 385-387 George
Darnley Wm Mrs, 142 Hunter
Delaney A, 372 George
Fair Robert & Co, 383 George (see adv)
Hall Richard & Son, 353-355 George (see adv)
Sutcliffe J & Son, 369 George
Turnbull J C & Co, 363-365 George & 160 Simcoe (see adv)

MINING PROPERTIES

Sager Sidmoor, 326 George

MUNICIPAL STATIONERY

Examiner The, 419 George

MUSIC TEACHERS

Berry Alice J, 386 Stewart
Brace Annie A, 285 Park n
Chasty Evelyn, 35 Union
Curtis E, 584 Downie
Davies Alfred, 106 McDonnel
Doherty Margaret, 378 Rubidge
Dorris H Addie, 36 Cedar
Foy Estelle, 308 Charlotte
Gliddon Rupert, 30 College
Gumpricht Wilhelmina F, 535 Aylmer
Hurley Kate A, 282 Hunter
Johnston Frances, 316 Dublin
Kelly Estelle A, 352 Simcoe
Lewis Nettie, 472 Park n
McCabe Maggie, 404 George
Rogers Alice H, 129½ Hunter

MUSIC & MUSICAL INSTRUMENTS

Peterborough Music Co, 404 George

NEWS

Imperial Book Co 370 George (see adv)
Times Printing Co, 348 George

IF YOU WANT ANYTHING IN THE DIRECTORY LINE WRITE
UNION PUBLISHING CO. INGERSOLL

FRED. A. CLARKE, FOR FINE REPAIR WORK IN FURS 374 GEORGE STREET

Fire, Accident, Plate Glass, Marine
Boiler and Guarantee
INSURANCE
DAVIS-THOMPSON COMPANY, LIMITED, 433 GEORGE ST.

NEWSPAPERS & PERIODICALS

Catholic Home Messenger, 430 George [see adv)

Examiner The (Daily & Weekly) 419 George

Review Peterborough (Daily & Weekly) 164-166 Hunter

Times The. (Morning & Weekly) 348 George

NOTARIES PUBLIC

Errett R W, 374 Water

NOTIONS

Butcher John W, 378 George

NURSES

Bolster M Flora, 441 Water
Brown Margaret 502 George
Carney Ethel M 24 Harvey
Gordon Mary, 502 George
Moher Maggie E, 20 Paterson
Robertson Ruth L rms 463 Stewart
Sharky Annie, 502 George
Staunton Margaret J 20 Benson
Thompson Gertrude B, 359 Aylmer

OATMEAL, CEREAL PRODUCTS & FEED

American Cereal Co The 34 Hunter

OILS

Queen City Oil Co Ld, 714 Water

OPTICIANS

Gibson Alexander, 388 George (see adv)

Madill Wm. 399 George

Sanderson W A & Co, 367 George (see adv]

Schneider Frank S & Co 391 George

Tate Optical Co The 412½ George (see adv)

OPTICIANS

(Mnfg & Refracting)

Tate Optical Co The 412½ George (see adv)

PACK SACKS

Turner J J & Sons, 280 George (see adv)

PADDLE & OAR MNFRS

Fitzgerald Robert, 687 George

PAINTERS & PAPER HANGERS

Duncan Doupe, 134 Brock
Halley L A, 320 Aylmer
Major Louis, 341 Rubidge

PAINTS OILS & GLASS

Best Stove Co The 134 Hunter (see adv)

Higgins Wm R G, 137 Hunter (see adv)

Kingan Hardware Co Ld, 357 George

Peterborough Hrrdware Co Ld 368 George & 140 Simcoe

PAPER & PAPER BAGS

Edgar James. 343½ George

PAPER BOX MNFRS

Examiner The 419 George

Peterborough Review Printing & Publishing Co Ld, 164-166 Hunter

PEAS

FANCY

Mather George 237 Charlotte

PHOTO SUPPLIES

Tate Optical Co The. 412½ George [see adv)

PHOTOGRAPHERS

Green John W, 145 Hunter
Lendrum Wm G, 170 Charlotte
Roy R M, 140½ Hunter
Turner Leslie A. 374½ George
Whiten George E, 158 Hunter

PHYSICIANS

Amys C Hewitt, e s Burnham 1 s Hunter

TORONTO SAVINGS AND LOAN CO.
Deposits Received and Interest allowed from day of deposit to day of withdrawal. Office 437 GEORGE STREET

Adamson & Dobbin 162 SIMCOE STREET.
Plumbing, Steam and Hot Water Heating, Tinsmithing, etc.
STOVES and RANGES, Furnaces, Enamelled and Tinware of all kinds

T. E. BRADBURN, GENERAL INSURANCE AGENT
FIRE, ACCIDENT, LIFE AND LIABILITY INSURANCE. No. 334 GEORGE STREET

W. R. G. Higgins, 137 Hunter Street. DAIRY SUPPLIES, Milk Cans, Milk Pails, Sap Buckets, Sap Pans and Spiles

Physicians—Continued

Bingham James, 393 Water
Birnie Jessie, 501 Water
Boucher Robert P, 196 Brock
Bradd Frederick J, 305 Stewart
Brown Wm E, 147 Murray
Burnham George 513 Water
Caldwell Wm 201 Brock
Carmichael Duncan N n w cor Water & Brock
Coughlin Charles B 224 Hunter
Eastwood John H 467 Water
Gray J Wesley, 207 Sherbrooke
Greer T Newton, 357 Aylmer
Halliday J T I, 457 Water
King De Courcy 290 Charlotte
McClelland Mars 190 Brock
McCullough Thomas P, 166 Brock
McFall Wm A, 494 George
McGrath Edward, 539 George
McNulty Frederick P, 409 Aylmer
Morgan Joseph A, 488 George cor Murray
Pigeon Henry, 270 Charlotte
Scott Wm D, 176 Brock
Young T W H, 543 Water

PICTURES & FRAMES

Dunslow Harry (**The Framery**) 428 George (see adv)
Hudson B, 134 Brock
King George F, 354 Water
Routley C B, 379 George
Stratton A H & Co, 417 George

PIANO TUNERS

Gumpricht George J, 535 Aylmer
Halpany J A, 28 College

PIANOS & ORGANS

See also Music Etc

Peterborough Music Co, 404 George

PLANING MILLS

Clinkscale Robert, n s Hunter nr Bridge
McDonald A, Pt St Charles (see adv]
Mann Ernest H, 165-167 Dublin
Peterborough Canoe Co Ld, 290 Water

PLUMBERS, STEAM & GAS FITTERS

Adamson & Dobbin, 162 Simcoe (see adv)
Best Stove Co The, 134 Hunter (see adv]
Butters Fred T, 136 Hunter
Duranceau C A J, 227 & 229 Hunter
Hall Adam, 407 George (see adv)
Hutchinson George, 342 George (see adv)
MacPherson & MacGregor, 432 George
Micks A E, 328 George (see adv)
Sutherland R J G, 356 Water
Wilhelmy C, 339 George (see adv)

PORK DEALERS

Matthews George Co Ld The 356 George

PORK PACKERS

Matthews George Co Ld The 138-158 George
Peterborough Cold Storage & Provision Co Ld, 375 Water

POWER COMPANIES

Peterborough Hydraulic Power Co Ld, 444-446 George

PRINTERS & PUBLISHERS

Garden F F, 430 George (see adv)
Peterborough Review Printing & Publishing Co Ld, 164-166 Hunter
Stratton J R Hon. 419 George
Times Printing Co, 348 George

PRINTING INK MNFRS

Colonial Ink Co Ld. 212 Hunter

Do you want NAMES of Business Houses, use our
ONTARIO BUSINESS DIRECTORY
UNION PUBLISHING COMPANY, INGERSOLL

We Publish DIRECTORIES of Several Cities in Ontario. Write Union Pub. Co., Ingersoll

Stevens Coal IS THE **Best Coal**
PHONE 273. MARK STREET

PUMP MAKERS

Green G Walter, s w cor McDonnel & Donegal
Payton James, 303 George
Staples Thomas B, 114 Simcoe

RAILROAD TIES

McDonald A, Pt St Charles (see adv)

RAILWAYS

Canadian Pacific Railway, s cor George & Dalhousie
Grand Trunk Railway System, cor Charlotte & Bethune

REAL ESTATE

Brown A & Co, 133 Hunter
Lindsay & Might, 326 George (see adv)
McBain John J, 146 Simcoe
Nelson W F & Co, 387 Water
O'Connell John T & Co 136 Hunter (see adv)

REPAIR SHOPS

Redner Thomas A, 443 George

RESTAURANTS

Brown Hannah Mrs, 386 Water
Gardiner E W, 415 George
McCallum Wm J, 330 George
Maitland Robert, 325 George
Trew S A Mrs, 336 Water

ROOFERS

Micks A E, 328 George (see adv)

SADDLE MNFRS

Ackerman B F Son & Co, 201 George

SAIL MAKERS

Kingscote Alfred, 344 Water (see adv)
Turner J J & Sons, 280 George (see adv)

SASH, DOORS & BLINDS

Clinkscale Robert, n s Hunter nr Bridge
Hicks R & Co, 248 Murray
Mann Ernest H, 165-166 Dublin
Peterborough Canoe Co Ld, 290 Water

SAW MILLS

Dickson Co Limited The, office 163 Hunter mills Burnham's Point
McDonald A, Pt St Charles (see adv)

SAW & PULP MILL MACHINERY MNFRS

Hamilton Wm Mnfg Co Ltd 479 Reid

SCRAP IRON & METALS

Stevens George, e s Hunter 1 n R R Track (see adv)

SECOND HAND GOODS

Begley Robert, 380-382 Water
Butcher M T & Son, 426-430 Water (see adv)
Lynn Robert F, 283½ George
Waterman E J, 372 Water

SEEDS

Brown Charles N, 139 Simcoe (see adv)
Denne Roland, 338 George
Ormond & Walsh, 362 George
McAllister Milling Co, n s Hunter nr Bridge (see adv)

SEWER PIPE

Hicks R & Co, 248 Murray

SEWING MACHINES

Peterborough Music Co, 404 George
Singer Mnfg Co, 347½ George
Taylor Wm L, 370 Water

SHIP OWNERS

Snyder Charles J, 435 George

THE FAIR HEADQUARTERS FOR SCHOOL BOOKS AND SCHOOL SUPPLIES
MAGAZINES, NEWSPAPERS, SOUVENIRS, STATIONERY, ETC,
370 GEORGE STREET.

TORONTO SAVINGS AND LOAN CO'Y
Money to Loan at Lowst Current Rates of Interest. Terms to suit Borrowers.
OFFICE - 437 GEORGE STREET

CANADA LIFE Established 1847
Assurance in Force over $95,000,000. Assets over $27,000,000
PETERBORO AGENCY 129 HUNTER ST. A. A. COX, MNGR

THE TATE OPTICAL CO., - Eye Specialists
MNFG. AND REFRACTING OPTICIANS.
G. N. BABCOCK. TELEPHONE 496. 412½ GEORGE ST

SPORTING GOODS

Imperial Book Co, 370 George (see adv)

Times Printing Co, 348 George

STATIONERY

WHOLESALE

Times Printing Co, 348 George

STEAMSHIP LINES

Calcutt's Line of Steamers, w s Burnham opp Robinson (see adv)

STORE & OFFICE FITTINGS

Courtney Edward, n s Hunter 1 e Bridge

STOVES & TINWARE

Adamson & Dobbin, 162 Simcoe (see adv)

Begley Robert, 380-382 Water

Best Stove Co The, 134 Hunter (see adv)

Butcher M T & Co, 426-430 Water (see adv)

Hall Adam, 407 George (see adv)

Higgins Wm R G, 137 Hunter (see adv]

Hutchinson George, 342 George

Micks A E, 328 George (see adv)

Murty James, 176 Hunter

Wilhelmy C, 339 George (see adv)

SURVEYORS

Cameron Alfred J, 393 Water

Fitzgerald James W, 435 George

TAILORS

Froats Miles, 146 Simcoe

Strimas Charles, 18 Boliver

Wyatt Joseph L, e s Driscoll Terrace 19 n Hunter

TAXIDERMISTS

Elcome Edwin, 176 Harvey (see adv)

Hudson B 134 Brock

TEAS & COFFEES

WHOLESALE

Perkins Ince & Co, 256 Charlotte

RETAIL

Stroud Tea & Coffee Co, 366 George

TELEGRAPH COMPANIES

Canadian Pacific Railway Companys Telegraph, 343 George

Great North Western Telegraph Co, 433 George

TELEPHONE COMPANIES

Bell Telephone Co of Canada Ld, 332 George

Canadian Machine Telephone Co Ld 174 Charlotte

TENTS & AWNINGS

Kingscote Alfred, 344 Water (see adv]

Turner J J & Sons, 280 George (seeadv)

TICKET AGENTS

Boddy T E, 343 George

Bunton Wm 334 George

TIN & GRANITE WARE

Braund J T, 718-724 George

Forman Wm C 315 George

Hall Adam, 407 George (see adv)

TINSMITHS

Adamson & Dobbin, 162 Simcoe (see adv)

Higgins Wm R G 137 Hunter (see adv)

Hutchinson George, 342 George (see adv)

Micks A E. 328 George (see adv)

Spry Louis, 214 Stewart

GROCERS | WHITE & GILLESPIE, 336 GEORGE STREET | DAIRY SUPPLIES, CREAM SEPARATORS, ETC.

WE PUBLISH DIRECTORIES OF SEVERAL CITIES IN ONTARIO
WRITE UNION PUBLISHING COMPANY, INGERSOLL, ONTARIO

To Reach Farmers Use Our County Directories
UNION PUBLISHING CO.
INGERSOLL, ONT.

FRED. A. CLARKE, FOR HATS, CAPS AND FURS 374 GEORGE STREET

BEFORE YOUR FIRE INSURANCE POLICY EXPIRES
GET RATES FROM THE LEADING INSURANCE OFFICE.
Davis-Thompson Company, Limited. 433 George St.

TRUNKS & VALISES

Neill Robert, 350-354 George
Shortly Benjamin, 373 George
Stenson James T, 364 George

TYPEWRITERS SUPPLIES MNFRS

Colonial Ink Co Ld, 212 Hunter

UNDERTAKERS

Belleghem Daniel 188 Hunter
Clegg E B & Co, 427 George
Comstock Aaron, 294-300 George
Lane & Eano, 172 Hunter
McFadden Martin, 186 Hunter (see adv)

UPHOLSTERERS

Belleghem Daniel, 188 Hunter
Clegg E B & Co, 427 George
Comstock Aaron, 294-300 George
Craig John D, 441 George
Lane & Eano, 172 Hunter
McFadden Martin, 186 Hunter [see adv)
White E H, 206 Charlotte

VALUATORS

O'Connell John T & Co, 136 Hunter (see adv]

VETERINARY SURGEONS

Blanchard Wm H, 213 Charlotte
Johnston Thomas, 13 Chambers
McKercher Donald, 193 Hunter
Poole Bernard R, 420-422 Water
Robinson Frederick L, 226 Charlotte [see adv)

WALL PAPER

Imperial Book Co, 370 George (see adv)
Routley C B, 379 George
Stratton A H & Co, 417 George

WATER WHEEL MNFRS

Hamilton Wm Mnfg Co Ld, 479 Reid

WATERPROOF GOODS

Turner J J & Sons, 280 George (see adv.)

WEAVERS

Barclay John, 583 George
Curry Wm S, 273 McDonnel
Tremain James, 614 Downie

WINDOW SHADE MNFRS

Green Edward, 326 Water

WINDOW SHADES

Imperial Book Co, 370 George (see adv)
Routley C B, 379 George
Stratton A H & Co, 417 George

WINES & LIQUORS

WHOLESALE

Elliott Alexander, 176-178 Simcoe

RETAIL

Brown E & Co, 394 George
Elliott A & Co, 182 Simcoe
Henry Co The, 341 George
Sullivan John C, s s Hunter 6 e Burnham

WOOD (SLABS)

Dickson Co Limited The, 163 Hunter

WOODENWARE

WHOLESALE

Edgar James, 343½ George

WOOLEN GOODS MNFRS

Auburn Woolen Co Limited, n s Auburn
Faint Wm, s s Hunter, 1 e Bridge

WOVEN LABELS

Colonial Weaving Co Limited, 958 Water

TORONTO SAVINGS AND LOAN CO.
Deposits Received and Interest allowed from day of deposit to day of withdrawal. Office 437 GEORGE STREET

Success in life largely depends on the education you receive
The Peterborough Business College.
Gives a Sound Business Education which fits a person to at once fill a responsible position.
Day and Evening Classes
Write or call for particulars
PETERBORO, Opposite Post Office
WM. PRINGLE, Principal

W. R. G. Higgins, 137 Hunter Street. Plumbing, Tinsmithing & Heating, Hot Water Furnaces, Hot Air and Steam Heating.

AGENT FOR "The Star" Grateless STOVES

We Publish DIRECTORIES of Several Cities in Ontario. Write Union Pub. Co., Ingersoll

Miscellaneous Directory.

COURT HOUSE & GAOL

Water St bet Brock & Murray
Judge of County Court & Local Master, C A Weller
Clerk of Peace and County Crown Attorney, R E Wood
Sheriff, J A Hall
Deputy Sheriff, F J A Hall
Clerk of the County Court & Registrar of the Surrogate Court & High Court of Justice, John Moloney
County Clerk and Treasurer, E M Elliott
School Inspector, J C Brown
Gaoler, H Nesbitt
Turnkey, R Rae
Registrar, B Morrow

COUNTY COUNCILLORS

Warden—Richard Crowe Esq, Warsaw P O
First or Otonabee Division, Township of Otonabee and Village of Ashburnham Thos J Johnston Esq. Peterborough, E A Peck Esq, Peterborough
Second or Bridgnorth Division, Townships of North Monaghan, Smith and Ennismore, G W Fitzgerald Esq. Peterborough, T M Hunter Esq Peterborough
Third or Lakehurst Division, Townships of Harvey, Galway, Cavendish Burleigh, Anstruther and Chandos, Jno Menogue Esq, Chandos, Robt Shaw Esq, Lakehurst
Fourth or Norwood Division, Townships of Belmont, Methuen, Asphodel and Villages of Havelock and Norwood, W T Curtis Esq Havelock, W T Buck Esq, Norwood
Fifth or Lakefield Division, Townships of Douro and Dummer and the Village of Lakefield, H A Moore Esq, Halls Glen, D Moloney Esq Warsaw

OFFICERS APPOINTED BY THE COUNTY COUNCIL

Treasurer, Geo Stewart, Peterborough
Clerk, R P Watt, Peterborough
Inspector of Schools, J Coyle Brown, Peterborough
Sessional Clerk, W A Stratton, Peterborough
County Engineer, J E Belcher, Peterborough
Jail Surgeon, Dr M Caldwell, Peterborough

C. WILHELMY, 337 GEORGE ST. | ELECTRICAL & PLUMBING CONTRACTOR

Ask our Customers if it pays to advertise in Our Directories, and govern yourself accordingly
UNION PUBLISHING COMPANY INGERSOLL

CENTRAL MILLING CO., LIMITED
Wholesale and Retail Thistle Down, Diamond Crown, Royal Gem Flour, Rolled Oats, Graham Flour, Cracked Wheat, Corn Meal, Wheatlets and all kinds of Pure Feeds. Phone 144.

Auditors—Wm O'Brien, Douro, G W Bennett, Peterborough
Board of Audit Ad of Justice Accs, E A Peck, Peterborough R C Strickland, Lakefield

GOVERNMENT OF THE TOWN OF PETERBOROUGH

G M Roger, Mayor
S R Armstrong, Town Clerk, Clerk of Police Court & Secy of Board of Health
F Brownscombe, Treasurer
D W Dumble, Police Magistrate
E H D Hall, Town Solicitor
T A S Hay, Town Engineer
H Evans, Street Commissioner
W J Green, Tax Collector
George J Roszel, Chief of Police, Sanitary Inspector & Truant Office
J Bingham M D, Town Physician & Medical Health Officer
G L Blatch,& J A Jackson, Auditors
John Kincaid T B McGrath, Wm Aldridge Thomas McKee & W H Thompson Assessors
Thompson Rutherford, Chief Fire Department
F W Miller, Relief Officer

BOARD OF ALDERMEN

M A Morrison, H Best, F Adams, Joseph Batten, Robert Clinkscale, Wm Scott, Henry Rush, R Hicks, R F McWilliams, E F Mason, James Edgcumbe, W J Johnston

STANDING COMMITTEES FOR 1904

Board of Works—Ald Best, chairman, McWilliams, Clinkscale, Edgcumbe, Scott & Batten
Manufacturers—Ald Morrison, chairman, Rush, Hicks, Adams and Best
Finance—Ald Adams, chairman, Best, Clinkscale, Mason & Johnston
Legal and Court of Revision—Ald McWilliams, chairman, Mason, Johnston, Edgcumbe and Adams
Property—Ald J Batten, chairman, Rush, Scott, Hicks and Clinkscale
Fire, Water and Light—Ald Edgcumbe chairman, Batten, Morrison, Hicks and Johnston
Supervision—Ald H Rush chairman, McWilliams,Scott, Morrison and Mason
Commissioners of the Peterborough Town Trust—W H Moore, chairman, James Stevenson, John Carnegie,Richard Hall, Robert Innes

WATER COMMISSIONERS

T F Matthews, Chairman, W H Hill, W H Moore, S R Armstrong Secy Treas, F Brownscombe, Collector, W Henderson, Supt

TULLY, MERRELL & MEREDITH
Clothing, Hats, Caps, Furnishings, Custom Tailoring
ONE PRICE TO EVERYBODY. 375 and 377 GEORGE STREET

TORONTO SAVINGS AND LOAN CO'Y
Money to Loan at Lowest Current Rates of Interest. Terms to suit Borrowers.
OFFICE - 437 GEORGE STREET

THE FAIR School Books, Sporting Goods, Stationery, School Supplies WALL PAPERS, FANCY GOODS, ETC.
307 GEORGE STREET

Use DERMATONIC for the Skin

POLICE DEPARTMENT

D W Dumble Magistrate, George I Roszel Chief, Constables Robert Adams, Chas McGilty, Joseph Stewart

FIRE DEPARTMENT

Thomas Rutherford Chief, Wm Turner, Asst Chief, J Metheral, Secy, Wm Adamson, Treas S Wainright, Engr

FIRE ALARM BOXES

No 1 Cor Stewart & Dalhousie
No 2 Cor Park and Charlotte
No 3 Park and Elm
No 4 George and Antrim
No 5 George and Perry
No 6 Sherbrooke
No 7 cor Park and Albert

POST OFFICE cor Hunter and Water

Col H C Rogers, Postmaster
John Corkery, Asst Postmaster
Clerks Walter C Bourne, Miss Mary A Watt, Miss Lillian E Hall, Howard Robinson, Charles Lacheur, E W Morphet, Eagleson George, Miss Lillie Mowry stamp vendor, John Irwin, caretaker

CUSTOMS HOUSE, cor George and Charlotte

R Hall, Collector
A R Kidd & J Cameron, Frank Galvin, Landing Waiters

INLAND REVENUE, cor George & Charlotte

Wm Rudkins, Collector
Thomas Rork, Deputy Collector
R W Errett, Insp of Weights & Measures

PUBLIC HALLS & BUILDINGS

Water Works, Water
I O O F Hall, cor George and Hunter
Police Court, 355 Water
Foresters Hall, 180½ Simcoe
Foresters Hall, 408½ George
Foresters Hall, 172½ Hunter
Gospel Hall, 442½ George
S O E Hall, 134½ Hunter
Town Hall, 127 Simcoe
Post Office, cor Hunter and Water
Customs House, cor George & Charlotte
Court House and Goal Water bet Murray and Brock
Masonic Hall, 358 Water

H. P. KENNEDY, LIVE STOCK SHIPPER, AND WHOLESALE AND RETAIL DEALER IN MEATS OF ALL KINDS. PHONE 275 340 GEORGE STREET RES. PHONE 294

WE PUBLISH DIRECTORIES OF SEVERAL CITIES IN ONTARIO
WRITE UNION PUBLISHING COMPANY, INGERSOLL, ONTARIO.

IF YOU WANT ANYTHING IN THE DIRECTORY LINE WRITE
UNION PUBLISHING CO. INGERSOLL

FRED. A. CLARKE, FOR FINE REPAIR WORK IN FURS 374 GEORGE STREET

Davis-Thompson Company, Limited Insurance and General Agency
G. N. W. TELEGRAPH and CANADIAN EXPRESS. 433 GEORGE STREET

BOARD OF HEALTH

Robert Neill, Chairman

Mayor Roger, Dr Burnham, Dr McNulty, G Schneider, Wm Eyres, A Parker .

Dr Bingham, Med Health Officer
Fire Hall, 133 Simcoe

TELEGRAPH COMPANIES

G N W Telegraph Co, 433 George, Davis-Thompson & Co Agents.
C P R Telegraph Co, 343 George, T E Boddy Agent

BELL TELEPHONE CO

F W Doan mngr, 332 George

PETERBOROUGH LIGHT & POWER CO

T E Bradburn pres, Robert Stuart vice pres, A Stevenson secy treas

PARKS

Jackson Park w end Smith
Nicholls Park (The Oval) cor Smith & Concession Ash
Victoria Park e s Water bet Brock & Murray
Central Park w s George bet Murray & McDonnel
Inverlea Park cor Smith & Dennistoun ave
Hospital Park cor George & Argyle

LITTLE LAKE CEMETERY e end Crescent

W H Moore pres, E A Peck secy, Frank Wise supt

NEWSPAPERS

Review Peterborough Review Co Limited, Proprs. Daily & Weekly. (Conservative), 166 Hunter
Examiner Hon J R Stratton, Propr. Daily & Weekly (Reform) 419 George
Times Times Printing Co proprs Morning & Weekly (Independent 348 George
Parish Work Rev E A Langfeldt Editor 419 George
Catholic Home Messenger F F Garden publisher

PETERBOROUGH BOARD OF TRADE

D Hughes-Charles Pres, A H Stratton vice pres, P Campbell treas T Q Quartermaine secy. regular meetings 1st Tuesday in March, June, September & December. Council 1st Tuesday every month excepting July & August
Annual meeting 1st Tuesday in March

BOARD OF EDUCATION

Standing Committees for the Year 1904

Adamson & Dobbin 162 SIMCOE STREET.
Plumbing, Steam and Hot Water Heating, Tinsmithing, etc.
STOVES and RANGES, Furnaces, Enamelled and Tinware of all kinds

TORONTO SAVINGS AND LOAN CO.
Deposits Received and Interest allowed from day of deposit to day of withdrawal. Office 437 GEORGE STREET

W. R. G. Higgins, 137 Hunter Street. HARDWARE Carsenters Tools. Axes, Cross Cut Saws, Builders Hardware, Paints, Oils, Glass. CHURNS—Daisy, Queen and Leader.

Finance R Fair Chairman, Messrs Hayes, McBain, Wrighton and Stevenson
Property V Eastwood Chairman, Messrs Kennedy, Ferguson, Jameson, Rogers and Crane,
Supervision Wm Pringle Chairman, Messrs Hill, Burnham, Morgan and Hamilton,
Committee on Appointments
W H Hill Chairman, The Whole Board
Visiting Committees First Term Mr Wrighton Convenor, Mrs Pringle, Stevenson and Kennedy
Second Term Mr Rogers Convenor Messrs Hill, Ferguson, McBain, Fair and Eastwood
Third Term Mr Jameson Convenor, Messrs Hayes Burnham, Crane and Morgan, J J Hartley Esq Chairman, W G Morrow Esq Sec treas

SEPARATE SCHOOL BOARD

John J Lynch Chairman, John Corkery Sec-treas W J McColl Local Supt

SCHOOLS

Central School, cor Murray & College
South Central School cor Sherbrooke & Rubidge
George St School cor Dublin & George
Barnardo Ave School Barnardo ave w of George
Park St School cor Park & Cedar
EastWard School, cor Mark & Robinson
St Marys Separate School Lake St nr George
Notre Dame Convent & Separate School, 379-381 Rubidge
St Peters Boys Separate School, Murray w of George
Peterborough Collegiate Institute, Murray, bet College & Water

MILITARY

Calvary 3rd Prince of Wales,Canadian Dragoons
Lieut-Col W W Brown
Majors G H Syer, C H Rogers, George Hall, W T Hall,
Surgeon Major T W H Young
Captains Fred J MacDonald, A E McLaughlin, D Price
Hon Quartermaster Capt J W Garvin
Veterinary Captain B R Poole V S
Hon Chaplain Rev H Symonds

ARTILLERY

14th Field Battery Hd quarters Cobourg
Lt Col N F McNachton
Capt R Cairns
Capt W C Ackerman

T. E. BRADBURN, GENERAL INSURANCE AGENT
FIRE, ACCIDENT, LIFE AND LIABILITY INSURANCE. No. 334 GEORGE STREET

We Publish DIRECTORIES of Several Cities in Ontario. Write Union Pub. Co., Ingersoll

Do you want NAMES of Business Houses, use our
ONTARIO BUSINESS DIRECTORY
UNION PUBLISHING COMPANY, INGERSOLL

OTONABEE POWER AND LIGHT CO., LIMITED
Are open to supply you with Light or Power at lowest possible rates
OFFICE W. H. MELDRUM, 368 WATER STREET

Surgeon Lieut C E Elliott
Veterinary Capt J W Fisher
No 1 Section Stationed at Port Hope Lieut F Gifford
No 2 Section Stationed at Campbellford, Lieut Mulhern
No 3 Section Stationed at Peterborough
Capt Ed McNachtan
Lieut A Colville

INFANTRY

57th Regiment Peterborough Rangers
Lieut-Col, J W Miller
Major L M Hays
Adjutant Capt Duncan Walker
Paymaster Hon Major R M Dennistoun
Quartermaster Hon Capt Vincent Eastwood
Medical Officer Surg Maj J T I Halliday M D
Chaplain Hon Capt Rev J C Davidson M A
Captains E B Clegg, G W Bennett, Joseph Mills, R T Hounsell, W H Cluxton, Geo S Matthews, R F McWilliams, A W MacPherson
Lieutenants A P McLean, James Hamilton, J A Wilson, Wm Langford J W Kelly
2nd Lieutenants R Hicks, W W Van Every, J M Allen, R P Watt, J A Allen, Dr C H Amys, Thomas Wallace, W R G Higgins, Fred A Clarke

CHURCHES

ANGLICAN

St Johns, n s Hunter opp Queen, Rev J C Davidson, M A. Rector of Peterborough, Services Sunday 8 30 & 11 00 a m & 7 p m Sunday School 3 p m. Wednesday 8 p m

All Saints, cor Rubidge and Sherbrooke, Rev W Major, Rector, Celebration of Holy Communion 1st Sunday in the month 8 30 a m, 3rd Sunday 11 a m Services Sunday 11 a m & 7 p m Sunday School and Bible Class 3 p m Week day Wednesday 8 p m

St Lukes, e s Rogers 3 s Hunter, Rev E A Langfeldt, Rector Services Sunday 11 a m and 7 p m Sunday School 3 p m Wednesday 8 p m

METHODIST

George St Church cor George and McDonnel, Rev W J Crothers M A D D Pastor Sunday Services 11 a m and 7 p m, Sunday School 2 30 p m, Epworth League Monday 8 p m Prayer Meeting Wednesday 8 p m

Charlotte St Methodist Church cor Charlotte & Reid Rev W J Jolliffe B C L pastor. Sunday Services 11 a m and 7 p m, Sunday School 2 30 p m, Epworth League Monday 8 p m, Wednesday Prayer Meeting 8 p m

CANADA LIFE Established 1847
Assurance in Force over $95,000,000. Assets over $27,000,000
PETERBORO AGENCY 129 HUNTER ST. A. A. COX, MNGR

THE FAIR HEADQUARTERS FOR SCHOOL BOOKS AND SCHOOL SUPPLIES
MAGAZINES, NEWSPAPERS, SOUVENIRS, STATIONERY, ETC,
370 GEORGE STREET.

TORONTO SAVINGS AND LOAN CO'Y
Money to Loan at Lowst Current Rates of Interest. Terms to suit Borrowers.
OFFICE - 437 GEORGE STREET

J. J. Turner & Sons
Mnfrs. of TENTS, AWNINGS, FLAGS, WATERPROOF GOODS, COAL BAGS, FEED BAGS, AND PACK SACKS. TENTS TO RENT. DECORATING DONE

Mark St Methodist Church, e s Mark nr Hunter, Rev J G Lewis, B A pastor. Sunday Services 11 a m and 7 p m, Sunday School 2 45 p m, Wednesday Prayer Meeting 8 p m, Epworth League, Monday 8 p m

Grace Methodist Church cor Barnardo ave & Conger. Sunday School 2 30 p m

PRESBYTERIAN

St Pauls Presbyterian Church, cor Murray & Water. Rev E F Torrance M A, D D pastor, Rev J A Wilson B A, asst pastor, Sunday Services 11 a m and 7 p m, Sunday School 3 p m, Y P S C E Monday 8 p m, Wednesday Prayer Meeting 8 p m

St Andrews Presbyterian Church cor Rubidge and Kirk. Rev J G Potter B A pastor. Sunday Services 11 a m and 7 p m. Sunday School 3 p m, Y P S C E Monday 8 p m, Wednesday Prayer Meeting 8 p m

BAPTIST

Murray St Baptist Church s s Murray nr Aylmer. Sunday Services 11 a m and 7 p m Sunday School 3 p m, B Y P U Monday 8 p m, Wednesday Prayer Meeting 8 p m

Park St Baptist Church e s Park s of Perry. Rev A H Brace pastor Sunday Services 11 a m and 7 p m. Sunday School 3 p m B Y P U Monday 8 p m. Wednesday Prayer Meeting 8 p m

ROMAN CATHOLIC

St Peters Cathedral (R C) Rt Rev R A O'Connor, D D Bishop of Peterboro, Rev W J McColl Rector. There will be three masses celebrated : the first at 8. the second at 9 15 and the third at 10 30 a m, Catechism 2 30 p m Vespers 7 p m

MISCELLANEOUS

Bethany Tabernacle 459 George, Rev A E Steurnagen Pastor, Sunday Services 11 a m and 7 p m, Sunday School 3 p m. Bible Class Tuesday 8 p m Thursday Prayer Meeting 8 p m

Salvation Army 223 Simcoe, Miss E MacMara Staff Capt. Sunday Services 7 and 11 a m and 3 and 7 p m week night Services Wednesday, Thursday and Saturday 8 p m

Peoples Mission 397½ George Sunday Services 10 30 a m and 7 p m Sunday School 3 p m Prayer Meeting Thursday 8 p m

Plymouth Brethern, Services in Gospel Hall 442½ George Sunday Services 11 a m and 7 p m Sunday School 3 p m Wednesday Prayer Meeting 8 p m

First Church of Christ Scientist 414½ George Sunday Services 11 a m and 7 p m Wednesday Meeting 8 p m

Church of Christ Scientist 478 Aylmer, W Brundett Reader in charge Sunday Services 11 a m and 7 p m Wednesday Meeting 8 p m

To Reach Farmers Use Our County Directories
UNION PUBLISHING CO.
INGERSOLL, ONT.

GROCERS | WHITE & GILLESPIE, 336 GEORGE STREET | DAIRY SUPPLIES, CREAM SEPARATORS, ETC.

WE PUBLISH DIRECTORIES OF SEVERAL CITIES IN ONTARIO
WRITE UNION PUBLISHING COMPANY, INGERSOLL, ONTARIO

FRED. A. CLARKE, FOR HATS, CAPS AND FURS 374 GEORGE STREET

Bond Your Employees This is a matter of Business. A Guarantee Bond issued by one of our companies relieves the necessity of asking a friend to become surety. We also issue Bonds for Contractors.

DAVIS-THOMPSON COMPANY Limited, 433 GEORGE STREET

Ministerial Association meets 1st Monday of every Month in Y M C A Bldg Rev J C Davidson M A, Pres Rev J G Lewis B A Secy

SOCIETIES

MASONIC

Moor Preceptory & Priory No 13 Knights Templar, meets 2nd Friday every Month and on the 18th of March, Em Sir Knight W J Francis P Preceptor, Em Sir Knight A Gibson Registrar, Em Sir Kt B Shortly Treas

Corinthian Chapter R A M Ne 36 meets 4th Friday every month except July and August. J G M Wilson Z, W J Francis H, Wm A Brundrett J, W H Walkey Scribe E

Corinthian Lodge No 101 A F & A M meets 3rd Friday every month Duncan Walker I P M, H Nesbitt W M, W H Bradburn S W, H R H Kenner J W, T F Matthews Secy, T A Hay Treas

Peterborough Lodge No 155 A F & A M meets 1st Friday every month John Crane I P W, J G M Wilson W M, R F Morrow S W, G I Tovey J W, W H Walkey Secy, A Gibson Treas

INDEPENDENT ORDER OF ODDFELLOWS

All Lodges meet in I O O F Hall, cor George & Hunter

Mount Hebron Encampment No 56 meets 2nd & 4th Tuesdays L Wallis J P C, A A Fowler C P, R F Morrow H P, Donald McKercher S W, W R Mulligan Scribe, Wm Savigny Treas

Hiawatha Encampment No 66 meets 2nd & 4th Wednesdays, George Baird J P C P, S C Sharpe C P, George Baird H P, R G Cottrell S W, R J Matchett Scribe, J W Butcher Treas

Otonabee Lodge No 13 meets every Monday, Frank Wise N G, M T Breckenridge V G, W F Green R S, J A Tully F S, W H Meredith treas

Peterborough Lodge No 111 meets every Thursday, W G Freeburn N G, Frank Sollitt V G, Wm Hill R S, W J Green F S, Wm Madill treas

CANADIAN ORDER OF ODDFELLOWS

Peterboro Lodge No 164 meets 1st & 3rd Thursdays in Orange Hall R Arnott N G, A Scott V G, R Wilson Secy-Treas

Success in life largely depends on the education you receive **The Peterborough Business College.** Gives a Sound Business Education which fits a person to at once fill a responsible position.

Day and Evening Classes Write or call for particulars

PETERBORO, Opposite Post Office **WM. PRINGLE, Principal**

TORONTO SAVINGS AND LOAN CO. Deposits Received and Interest allowed from day of deposit to day of withdrawal. Office 437 GEORGE STREET

W. R. G. Higgins, 137 Hunter Street.
STOVES - All the Leading Stoves, Cook Stoves, Coal & Gasoline Stoves Coal Oil Stoves, Charcoal Stoves
AGENT FOR "The Star" Grateless STOVES

CANADIAN ORDER OF FORESTERS

Court Peterborough No 29 meets 1st & 3rd Fridays in Foresters Hall Simcoe St, T Fredenburg C R, E McColl V C R, A H Nesbitt F S, W Dredge R S, F Adams Treas

Court Langton No 344 meets 1st & 3rd Mondays in Foresters Hall, George St, Frank Reynolds C R, Wm Stevens R S, R E Layfield F S, R M Jones Treas

Court Little John No 92 meets 1st & 3rd Tuesdays in C O F Hall, T Lang C R, Joseph Saunders V C R, R Mulligan R S, John Sawers F S, Robert Thornton Treas

ANCIENT ORDER OF FORESTERS

Court Stanley No 7680 meets 2nd & 4th Tuesdays in S O E Hall, George F Mein C R, H Tye S C R, G R Record Secy, S Adlam Sub Secy, R J McWilliams Treas

INDEPENDENT ORDER OF FORESTERS

Court Chemong No 530 meets last Thursday in month, A Allison C R, D Wallace V C R, J W Buyers R S, G W Powell F S, Wm Madill Treas

COMPANIONS

Court Queen No 276 I O F meets 2nd & 3rd Thursdays, Mrs Smith C R, Jessie Birnie M D phys

KNIGHTS OF THE MACCABEES

Tent No 69 meets 1st & 3rd Tuesdays in K O T M Hall Water St, J Titterson D S D, A Morrison P C C, J Titterson Com, J Simmons Lieut Com, O S Matchett R K, Dr Morgan F K

SONS OF ENGLAND

Lansdowne Lodge No 25 meets 1st and 3rd Mondays in S O E Hall 134½ Hunter st. H L Beal, pres, Frank Kitney V P, H Pigeon, M D Surgeon, G G Pratley F S, A Kingscote R S, C Wood, Treas

C. WILHELMY, 337 GEORGE ST. | ELECTRICAL & PLUMBING CONTRACTOR

We Publish DIRECTORIES of Several Cities in Ontario. Write Union Pub. Co., Ingersoll

Ask our Customers if it pays to advertise in Our Directories, and govern yourself accordingly
UNION PUBLISHING COMPANY INGERSOLL

A. GIBSON, Jeweler and Optician
388 GEORGE STREET

CANADIAN ORDER OF CHOSEN FRIENDS

Meets 2nd and 4th Thursdays in S O E Hall, Wesley Brown C C, T Anderson V C, Mrs W H Gibbs Recorder, R McGill Treas

CATHOLIC MUTUAL BENEFIT ASSOCIATION

Meets 2nd and 4th Tuesdays at 435 George st, Rev W J McColl Spiritual Adviser, James O'Brien, Chancellor, Thos Kelly, President P Hefferman 1st V C, J McDonald 2nd V C, T J Doris, F S, J J Lynch R S, H Carveth Treas

ST PETERS TOTAL ABSTAINANCE SOCIETY 435 George st

Rev M J O'Brien Spiritual Adviser, F Cook Pres, N Tremblay 1st V C D Cushing 2nd V C, J Sullivan F S, J Primeau, Treas, Meets Alternate Sundays

CHILDRENS AID SOCIETY Shelter cor Charlotte & Bethune

J J McBain Pres, Mrs C M Birdsall Vice Pres, R M Dennistoun Secy, P Campbell, Treas, R M Dennistoun Solicitor, G Cochrane Agent, Wm Henry caretaker

PETERBORO PROTESTANT HOME, 470 Stewart

Miss I Roger pres, Mrs Hall 1st vice pres, Mrs McWilliams 2nd vice-pres, Mrs W Roger treas, Mrs L A Fraser, Matron Members of the Board Mrs Birdsall & Miss Nicholl

O C H C PETERBORO CIRCLE NO 193

Meets 2nd Thursday in each month, Wm Kemp Leader, S S Moore R S, Mrs Anderson F S

CATHOLIC ORDER OF FORESTERS

St Peters Court No 225, meets 1st and 3rd Mondays in Foresters Hall, F Murray C R, C Gainey, V C R, John O'Brien R S, James Lynch F S, James Clancy Treas

TULLY, MERRELL & MEREDITH
Clothing, Hats, Caps, Furnishings, Custom Tailoring
ONE PRICE TO EVERYBODY. 375 and 377 GEORGE STREET

TORONTO SAVINGS AND LOAN CO'Y
Money to Loan at Lowest Current Rates of Interest. Terms to suit Borrowers.
OFFICE - 437 GEORGE STREET

THE FAIR
307 GEORGE STREET
School Books, Sporting Goods, Stationery, School Supplies
WALL PAPERS, FANCY GOODS, ETC.

Use DERMATONIC for the Skin

ORANGE

County Orange Lodge, W Kindred W M, W H G Armstrong Secy Joseph Batten Treas

Peterborough District Lodge meets 1st Tuesday in February R Wilson D M, A Young D D, G Bartley R S, Chas Kitney Treas

Royal Scarlet Chapter for the County of West Peterborough, meets on the 14th of each month, W H G Armstrong W C C, J Garside C S, John Briggs C T

Black Knights of Ireland Preceptory, No 261 meets 1st Wednesdays in Orange Hall, Joseph Batten W P, W S Armstrong Registrar, R Wilson Treas.

Diamond Lodge No 80 meets 1st and 3rd Mondays, R McGill M, G Redding D M, W H G Armstrong R S, G Bartley F S, R Wilson Treas

Jubilee Lodge No 178 (Smith) meets 1st Tuesdays A Young M, M E Weir D M, J Archer R S

Col Sanderson Lodge [Downers Corners) No 321 meets 1st & 3rd Tuesdays, J C Waldie, M, Thomas Huston D M,C F Kitney R S

Wellington Lodge (Nassau) No 457 meets 1st Mondays A R Robson M, J F Leason Secy

WOODMEN OF THE WORLD

Sherwood Forest Camp No 50 meets 2nd & 4th Mondays in S O E Hall, Wm Gibbs C C, A Kingscote Banker A Haskill Clk

ROYAL ARCANUM

No 735 meets fortnightly, F E Bell Regent. R A W Hay Secy, R E Wood Coll, P Campbell Treas

ANCIENT ORDER UNITED WORKMEN

Peterborough No 135 meets 2nd & 4th Tuesdays in Foresters Hall T G Gillespie Recorder, J J Turner M W, S A Oke Financier

H. P. KENNEDY, LIVE STOCK SHIPPER, AND WHOLESALE AND RETAIL DEALER IN MEATS OF ALL KINDS. PHONE 275 340 GEORGE STREET RES. PHONE 294

WE PUBLISH DIRECTORIES OF SEVERAL CITIES IN ONTARIO WRITE UNION PUBLISHING COMPANY, INGERSOLL, ONTARIO.

IF YOU WANT ANYTHING IN THE DIRECTORY LINE WRITE

UNION PUBLISHING CO. INGERSOLL

Fire, Accident, Plate Glass, Marine
Boiler and Guarantee
INSURANCE
DAVIS-THOMPSON COMPANY, LIMITED, 433 GEORGE ST.

ROYAL TEMPLARS OF TEMPERANCE

Dan Spence Council No 26 meets 2nd & 4th Tuesdays, Byam S C,J R Bell V C, Miss Taylor Secy-Treas

ST ANDREWS YOUNG MENS GUILD

C E Anderson Pres, W Richardson Secy

CHARLOTTE ST METHODIST CHURCH YOUNG MENS GUILD

A F Bookhout Pres, W McLaren Pres

GEORGE ST METHODIST CHURCH YOUNG MENS GUILD

M J Hutchinson Pres, J W Wood Secy

ALL SAINTS (Anglican)

E Poole Pres, C Lacheur Secy

ST JOHNS [Anglican)

C G Graham Pres, J Paddi Secy

ST LUKES (Anglican)

J J Turner jr Pres, Geoffry Pratley Secy

ST PAULS PRESBYTERIAN

A P McLean Pres, Ross Cameron Secy

YOUNG WOMENS CHRISTIAN ASSOCIATION

Mrs W D Scott Pres, Mrs Jory 1st Vice Pres, Miss Roberts 2nd Vice Pres Mrs Garvin 3rd Vice Pres Mrs Nugent 4th Vice Pres Mrs R M Dennistoun, Secy of the Board, Miss Morrow Treas, Mary C Lough Genl Secy

Adamson & Dobbin 162 SIMCOE STREET.
Plumbing, Steam and Hot Water Heating, Tinsmithing, etc.
STOVES and RANGES, Furnaces, Enamelled and Tinware of all kinds

FRED. A. CLARKE, FOR FINE REPAIR WORK IN FURS 374 GEORGE STREET

TORONTO SAVINGS AND LOAN CO.
Deposits Received and Interest allowed from day of deposit to day of withdrawal. Office 437 GEORGE STREET

W. R. G. Higgins, 137 Hunter Street. DAIRY SUPPLIES, Milk Cans, Milk Pails, Sap Buckets, Sap Pans and Spiles

YOUNG MENS CHRISTIAN ASSOCIATION, s w cor George & Murray

E B Edwards K C Pres, G H Williamson Genl Secy, W D Campbell Treas, P K Holmes Phys Dir

Ladies Auxilliary : Mrs E Hunter Pres, Mrs R J Frost Secy, Mrs J C Brown Treas

PETERBOROUGH INDUSTRIAL FAIR

Officers For 1904—Hon J R Stratton Hon Pres, D Hughes Charles Pres, Alex Elliott 1st Vice Pres, E M Elliott 2nd Vice Pres, K Eardley-Wilmot Secy Treas

Honorary Members—Hon Geo A Cox Senator, J Kendry M P, John Laing M P, Wm Anderson M P P, G M Rogers Mayor, E A Peck Warden, J W Flavelle, R A Morrow, E R Wood, T E Bradburn, H Waddell, Robt Stuart, Rev E A Langfeldt, Fathers, McColl, Fitzpatrick & Phelan

Directors—Wm Irwin, Peterborough, Robert Fair Peterborough, H P Kennedy Peterborough, R J Munro Peterborough, T M Hunter Springville, G W Fitzgerald Peterborough, D Moloney Warsaw, J K Galvin Ennismore, J H Garbutt Peterborough

1904 OFFICERS OF THE PETERBOROUGH & ASHBURNHAM HORTICULTURAL SOCIETY

Pres D W Dumble, 1st Vice Pres W H Hill, 2nd Vice Pres Col H C Rogers, Directors, Hon J R Stratton, Jas English, H Nesbitt, A Saunders, T A S Hay, F Wise, P Campbell, Dr Geo Burnham, R Gliddon, Percy Hamilton, Adam Hall, Secretary-Treasurer H L Beal, Auditors T A S Hay, A Stevenson, Prize List Committee F Wise, A Saunders, H Nesbitt, T A S Hay, Park Committee W H Hill, H Nesbitt, F Wise, Adam Hall

DR BARNARDO'S HOME (r) 751 George

Miss H S Woodgate Supt

HOSPITALS

Nicholls Hospital, Argyle St Miss S M Coleman Supt
St Josephs Hospital, Stewart St Ash, Mother Vincent Superior

T. E. BRADBURN, GENERAL INSURANCE AGENT
FIRE, ACCIDENT, LIFE AND LIABILITY INSURANCE. No. 334 GEORGE STREET

We Publish DIRECTORIES of Several Cities in Ontario. Write Union Pub. Co., Ingersoll

Do you want NAMES of Business Houses, use our
ONTARIO BUSINESS DIRECTORY
UNION PUBLISHING COMPANY, INGERSOLL

Stevens Coal IS THE Best Coal
PHONE 273. MARK STREET

PUBLIC LIBRARY 377 Water St

Dr G Burnham Pres. W H Hill Vice Pres, John Corkery Secy Treas, George Peters Librarian

TORONTO SAVINGS AND LOAN CO

Directors, Hon Geo A Cox, Pres. Richard Hall Esq & A A Cox Esq Vice Pres, Peter Hamilton Esq H J LeFevre Esq, Herbert C Cox Esq, A L Davis Esq. D W Dumble Esq. Jas Stevenson Esq Manager W C Morrow, Solicitors Messrs Dumble & Johnston, Bankers in Canada Canadian Bank of Commerce, Bankers in Great Britain The Bank of Scotland, Head Office, The Company's Building, 437 George St Peterborough

C D A

Meets monthly at Crown Hotel James Hamilton Pres, E S Clarry Secy treas

CENTRAL CHARITY BOARD 127 Simcoe

H Rush Chairman, J J McBain Vice Chairman, Wm Yelland Treas S R Armstrong Secy

PETERBOROUGH HOCKEY CLUB

A A Hollingshead pres, R M Glover secy treas

PETERBOROUGH HOCKEY CLUB CO LIMITED

A H Stratton Pres, M J Hutchinson secy treas

ALBANY CLUB (Chartered) 334 George

W H Meldrum pres, W H Robertson 1st vice pres, Dr F J Bradd 2nd Vice Pres, G K Martin, Secy W E Lech Treas.

PETERBOROUGH TURF CLUB

P J Cunan pres, J O'Shea secy, R H Jackson treas

PETERBOROUGH RUGBY CLUB

E S Clarry pres, C G Graham secy treas

PETERBOROUGH TURF CLUB LIMITED

James O'Shea secy treas

CANADA LIFE Established 1847
Assurance in Force over $95,000,000. Assets over $27,000,000
PETERBORO AGENCY 129 HUNTER ST. A. A. COX, MNGR

THE HAIR HEADQUARTERS FOR SCHOOL BOOKS AND SCHOOL SUPPLIES
MAGAZINES, NEWSPAPERS, SOUVENIRS, STATIONERY, ETC.
370 GEORGE STREET.

TORONTO SAVINGS AND LOAN CO'Y
Money to Loan at Lowst Current Rates of Interest. Terms to suit Borrowers.
OFFICE - 437 GEORGE STREET

Care Saves Wear

WE AIM TO
SECURE THE DESIRED RESULT
.. OF ..
SUPERIOR LAUNDRY WORK
WITH
THE LEAST POSSIBLE AMOUNT OF
WEAR ON YOUR CLOTHES.

Peterborough Steam Laundry

DYEING AND CLEANING WORKS

A. PARKER, Proprietor PHONE 65

"I am using your book all the time and find it very useful and reliable"

The above is a statement made by the Inspector of one of the largest Fire Insurance Companies doing business in Canada in reference to our Ontario Gazetteer & Business Directory

OUR TRAVELLERS ARE NOW ON THE ROAD
CANVASSING FOR THE

ONTARIO GAZETTEER
and
BUSINESS DIRECTORY

If you are interested in the Business of the Province you can obtain much information which will prove valuable to you by subscribing for a copy.

UNION PUBLISHING COMPANY OF INGERSOLL
INGERSOLL, ONT.